



## ICP Test Report Certification Packet

Company name: Littelfuse, Inc.  
Product Series: Nano  
Product #: 456xxx Series – 40 Amp  
Issue Date: January 27, 2012

It is hereby certified by Littelfuse, Inc. that there is neither RoHS (EU Directive 2002/95/EC)-restricted substance nor such use, for materials to be used for unit parts, for packing/packaging materials, and for additives and the like in the manufacturing processes. In addition, it is hereby reported to you that the parts and sub-materials, the materials to be used for unit parts, the packing/packaging materials, and the additives and the like in the manufacturing processes, are all composed of the following components.

Issued by:   
KRISTEEN BACILA

\_\_\_\_\_  
<Global EHS Engineer>

(1) Parts, sub-materials and unit parts

This document covers the Nano RoHS-Compliant series products manufactured by Littelfuse, Inc.

< Raw Materials Used

Please see Table 1

(2) The ICP data on all measurable substances

Please see appropriate pages as identified in Table 1

Remarks :



**Table 1: List of Raw Materials covered by this report**

<b>Total Parts</b>	<b>Raw Material Part Number</b>	<b>Raw Material Description</b>	<b>Page(s)</b>
1	910-261	Cap	3-7
2	692540	Solder	8-16
3	079xxx	Element	17-21
4	909-423	Body	22-27
5	087266	Anaerobic Adhesive	28-36
6	425809	Ink – RoHS & Halogen	37-42
7	425809	Ink – RoHS 2	43-47



Test Report

Number : TWNC00233552

Applicant: Littelfuse Philippines Inc.  
LIMA Technology Center, Lipa City,  
Malvar, Batangas

Date : Nov 24, 2011

Sample Description:

One (1) group of submitted samples said to be :

Part Description : Cap  
Part Number : 910-261  
Date Sample Received : Nov 21, 2011  
Date Test Started : Nov 23, 2011

Test Conducted :

As requested by the applicant, for details please refer to attached pages.

Authorized By:  
On Behalf Of Intertek Testing Services  
Taiwan Limited



K. Y. Liang  
Director

This report shall not be reproduced  
except in full, without the written  
approval of the laboratory.



Number : TWNC00233552

Test Conducted

( I ) Test Result Summary :

Test Item	Result (ppm)	
	(1)	(2)
<b>Heavy Metal</b>		
Cadmium (Cd) content	7	ND
Lead (Pb) content	9	ND
Mercury (Hg) content	ND	ND
Chromium VI (Cr <sup>6+</sup> ) content (mg/kg with 50cm <sup>2</sup> )	Negative ( < 0.02 )	Negative ( < 0.02 )

Remarks: ppm = Parts per million based on weight of tested sample = mg/kg  
ND = Not detected  
< = Less than  
mg/kg with 50cm<sup>2</sup> = milligram per kilogram with 50 square centimetre  
Negative = A negative test result indicated positive observation  
was not found at the time of Test.

Tested Components

- (1) Dark Brown Metal Base Material
- (2) Silvery Plating Layer

Responsibility of Chemist : Irene Chiou / Kevin Liu

Date Sample Received : Nov 21, 2011

Test Period : Nov 23, 2011 To Nov 24, 2011

( II ) RoHS Requirement:

Restricted Substances	Limits
Cadmium (Cd) Content	0.01% (100ppm)
Lead (Pb) Content	0.1% (1000ppm)
Mercury (Hg) Content	0.1% (1000ppm)
Chromium VI (Cr <sup>6+</sup> ) Content	0.1% (1000ppm)

The above limits were quoted from 2002/95/EC and amendment 2005/618/EC for homogeneous material.



Number : TWNC00233552

Test Conducted  
( III ) Test Method:

<u>Test Item</u>	<u>Test Method</u>	<u>Reporting Limit</u>
Cadmium (Cd) content	With reference to IEC 62321 edition 1.0:2008 in clause 8/9/10, by microwave digestion until the tested samples are totally dissolved and determined by ICP-OES.	2 ppm
Lead (Pb) content	With reference to IEC 62321 edition 1.0:2008 in clause 8/9/10, by microwave digestion until the tested samples are totally dissolved and determined by ICP-OES.	2 ppm
Mercury (Hg) content	With reference to IEC 62321 edition 1.0:2008 in clause 7, by microwave digestion until the tested samples are totally dissolved and determined by ICP-OES.	2 ppm
Chromium VI (Cr <sup>6+</sup> ) content	With reference to IEC 62321 edition 1.0:2008 in annex B, by boiling water extraction and determined by UV-Vis spectrophotometer.	0.02 mg/kg with 50cm <sup>2</sup>

Remark: Reporting limit = Quantitation limit of analyte in sample

---

Test Conducted

(IV) Measurement Flowchart:

Test for Cd/Pb/Hg/Chromium (VI)

Reference Standard : IEC 62321 edition 1.0:2008

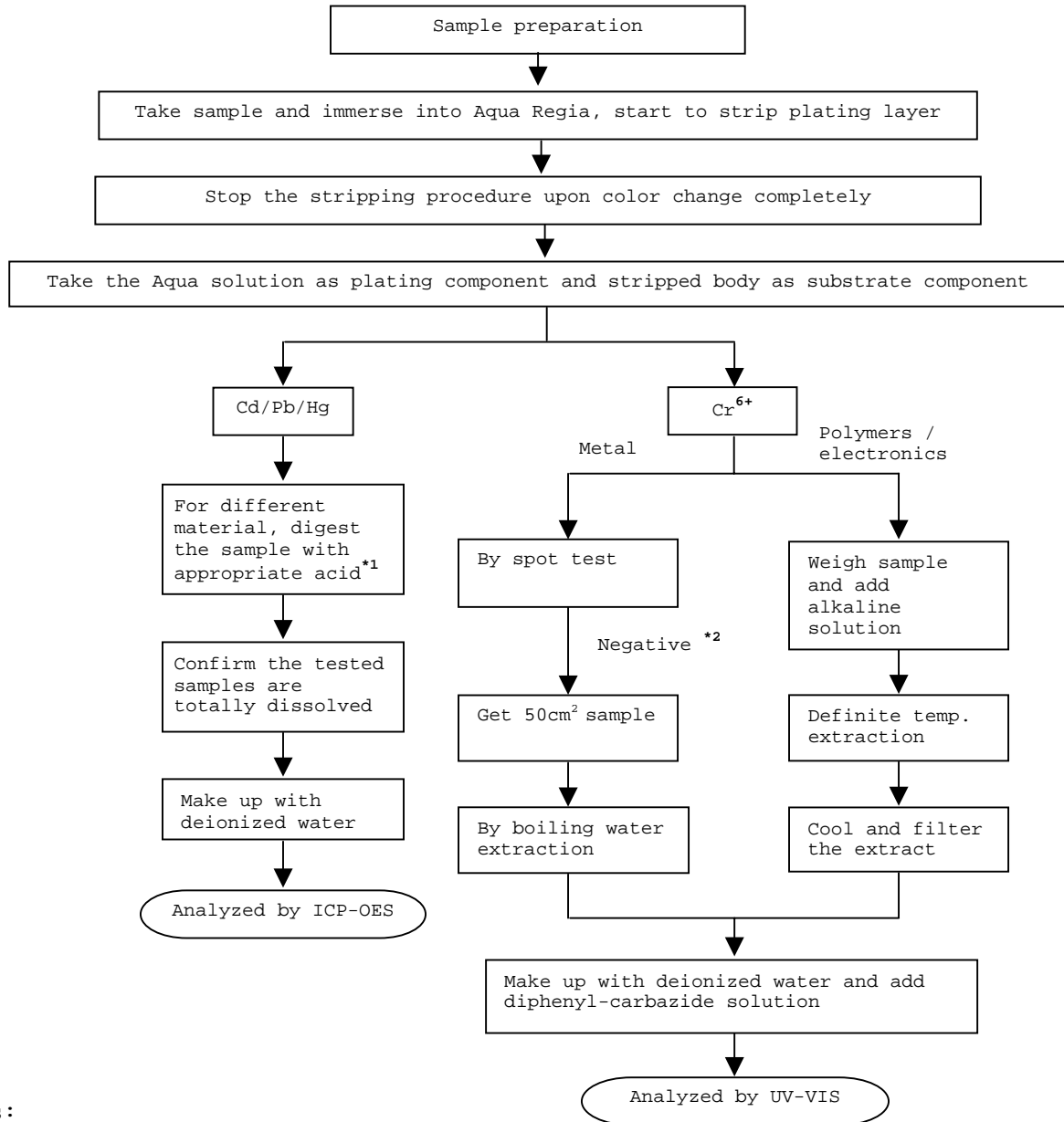

Remarks:

\*1: List of Appropriate Acid:

Material	Acid Added for Digestion
Polymers	HNO <sub>3</sub> , HCl, HF, H <sub>2</sub> O <sub>2</sub> , H <sub>3</sub> BO <sub>3</sub>
Metals	HNO <sub>3</sub> , HCl, HF
Electronics	HNO <sub>3</sub> , HCl, H <sub>2</sub> O <sub>2</sub> , HBF <sub>4</sub>

\*2: If the result of spot test is positive, Chromium VI would be determined as detected.

End of Report

Test Conducted

Photo





Test Report

Number : TWNC00238110

Applicant: Littelfuse Philippines Inc.  
LIMA Technology Center, Lipa City,  
Malvar, Batangas

Date : Dec 28, 2011

Sample Description:

One (1) group of submitted samples said to be :

Part Description : Solder  
Part Number : 692540  
Date Sample Received : Dec 22, 2011  
Date Test Started : Dec 22, 2011

Test Conducted :

As requested by the applicant, for details please refer to attached pages.

Authorized By:  
On Behalf Of Intertek Testing Services  
Taiwan Limited



K. Y. Liang  
Director

This report shall not be reproduced  
except in full, without the written  
approval of the laboratory.



Number : TWNC00238110

Test Conducted

( I ) Test Result Summary :

<u>Test Item</u>	<u>Result (ppm)</u>
	<u>Silvery Metal</u>
<b>Heavy Metal</b>	
Cadmium (Cd) content	ND
Lead (Pb) content	239
Mercury (Hg) content	ND
Chromium VI (Cr <sup>6+</sup> ) content (mg/kg with 50cm <sup>2</sup> )	Negative(<0.02)(#)
<b>Polybrominated Biphenyls (PBBs)</b>	
Monobrominated Biphenyls (MonoBB)	ND
Dibrominated Biphenyls (DiBB)	ND
Tribrominated Biphenyls (TriBB)	ND
Tetrabrominated Biphenyls (TetraBB)	ND
Pentabrominated Biphenyls (PentaBB)	ND
Hexabrominated Biphenyls (HexaBB)	ND
Heptabrominated Biphenyls (HeptaBB)	ND
Octabrominated Biphenyls (OctaBB)	ND
Nonabrominated Biphenyls (NonaBB)	ND
Decabrominated Biphenyl (DecaBB)	ND
<b>Polybrominated Diphenyl Ethers (PBDEs)</b>	
Monobrominated Diphenyl Ethers (MonoBDE)	ND
Dibrominated Diphenyl Ethers (DiBDE)	ND
Tribrominated Diphenyl Ethers (TriBDE)	ND
Tetrabrominated Diphenyl Ethers (TetraBDE)	ND
Pentabrominated Diphenyl Ethers (PentaBDE)	ND
Hexabrominated Diphenyl Ethers (HexaBDE)	ND
Heptabrominated Diphenyl Ethers (HeptaBDE)	ND
Octabrominated Diphenyl Ethers (OctaBDE)	ND
Nonabrominated Diphenyl Ethers (NonaBDE)	ND
Decabrominated Diphenyl Ether (DecaBDE)	ND
<b>Halogen Content</b>	
Fluorine (F)	ND
Chlorine (Cl)	ND
Bromine (Br)	ND
Iodine (I)	ND
<b>Phthalates</b>	
Di(2-ethylhexyl) Phthalate (DEHP)	ND
Dibutyl Phthalate (DBP)	ND
Benzyl Butyl Phthalate (BBP)	ND



Number : TWNC00238110

Test Conducted

( I ) Test Result Summary :

<u>Test Item</u>	<u>Result (ppm)</u>
	<u>Silvery Metal</u>
<b>Others</b>	
Hexabromocyclododecane (HBCDD)	ND

Remarks: ppm = Parts per million based on weight of tested sample = mg/kg  
 ND = Not detected  
 < = Less than  
 mg/kg with 50cm<sup>2</sup> = milligram per kilogram with 50 square centimetre  
 Negative = A negative test result indicated positive observation was not found at the time of Test.  
 # = Due to the insufficient sample area, reduced total sample surface of 10 cm<sup>2</sup> was used and the dilution factor was adjusted accordingly.

Responsibility of Chemist : Irene Chiou / Kevin Liu / Cathy Chen

Date Sample Received : Dec 22, 2011

Test Period : Dec 22, 2011 To Dec 28, 2011

( II ) RoHS Requirement:

<u>Restricted Substances</u>	<u>Limits</u>
Cadmium (Cd) Content	0.01% (100ppm)
Lead (Pb) Content	0.1% (1000ppm)
Mercury (Hg) Content	0.1% (1000ppm)
Chromium VI (Cr <sup>6+</sup> ) Content	0.1% (1000ppm)
Polybrominated Biphenyls (PBBs)	0.1% (1000ppm)
Polybrominated Diphenyl Ehters (PBDEs)	0.1% (1000ppm)

The above limits were quoted from 2002/95/EC and amendment 2005/618/EC for homogeneous material.



Number : TWNC00238110

Test Conducted  
( III ) Test Method:

<u>Test Item</u>	<u>Test Method</u>	<u>Reporting Limit</u>
Cadmium (Cd) content	With reference to IEC 62321 edition 1.0:2008 in clause 8/9/10, by microwave digestion until the tested samples are totally dissolved and determined by ICP-OES.	2 ppm
Lead (Pb) content	With reference to IEC 62321 edition 1.0:2008 in clause 8/9/10, by microwave digestion until the tested samples are totally dissolved and determined by ICP-OES.	2 ppm
Mercury (Hg) content	With reference to IEC 62321 edition 1.0:2008 in clause 7, by microwave digestion until the tested samples are totally dissolved and determined by ICP-OES.	2 ppm
Chromium VI (Cr <sup>6+</sup> ) content (mg/kg with 50cm <sup>2</sup> )	With reference to IEC 62321 edition 1.0:2008 in annex B, by boiling water extraction and determined by UV-Vis spectrophotometer.	0.02 mg/kg with 50cm <sup>2</sup>
Polybrominated Biphenyls (PBBs)	With reference to IEC 62321 edition 1.0:2008 in annex A, by solvent extraction and determined by GC-MS and further HPLC-DAD confirmation when necessary.	5 ppm
Polybrominated Diphenyl Ethers (PBDEs)	With reference to IEC 62321 edition 1.0:2008 in annex A, by solvent extraction and determined by GC-MS and further HPLC-DAD confirmation when necessary.	5 ppm
Halogen Content	With reference to EN 14582:2007 by calorimetric bomb with oxygen and determined by Ion Chromatograph.	50 ppm
Phthalates	With reference to ASTM D3421-75, by solvent extraction and determined by GC-MSD or GC-FID	10 ppm
Hexabromocyclododecane (HBCDD)	With reference to USEPA 3540C, by solvent extraction and determined by GC-MSD	10 ppm

Remark: Reporting limit = Quantitation limit of analyte in sample

Test Conducted

(IV) Measurement Flowchart:

Test for Cd/Pb/Hg/Chromium (VI)/PBBS/PBDES Contents  
Reference Standard: IEC 62321 edition 1.0:2008

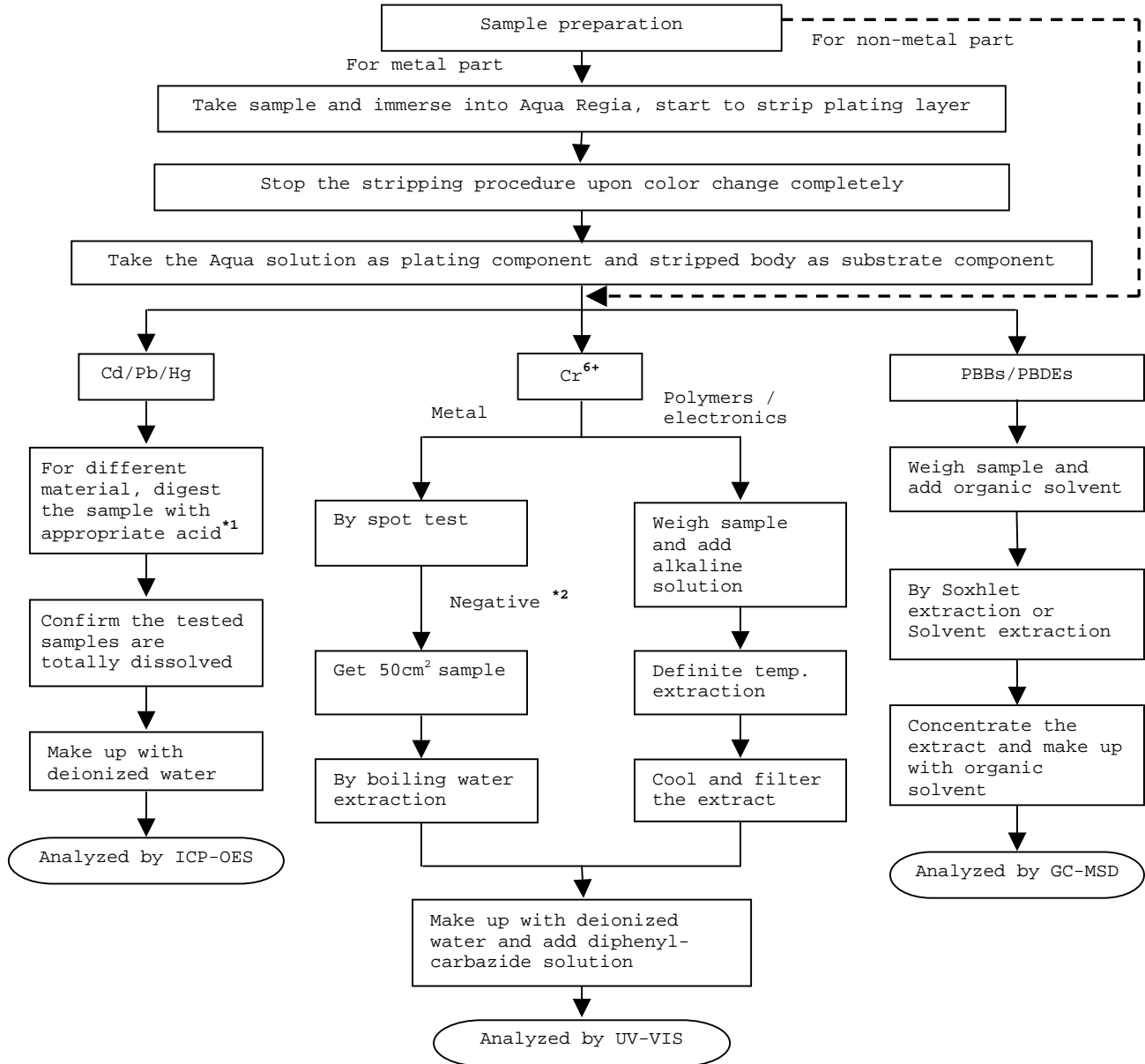

Remarks:

\*1: List of Appropriate Acid:

Material	Acid Added for Digestion
Polymers	HNO <sub>3</sub> , HCl, HF, H <sub>2</sub> O <sub>2</sub> , H <sub>3</sub> BO <sub>3</sub>
Metals	HNO <sub>3</sub> , HCl, HF
Electronics	HNO <sub>3</sub> , HCl, H <sub>2</sub> O <sub>2</sub> , HBF <sub>4</sub>

\*2: If the result of spot test is positive, Chromium VI would be determined as detected.

Test Conducted

(IV) Measurement Flowchart:

Test for Halogen Content  
Reference Standard: EN 14582

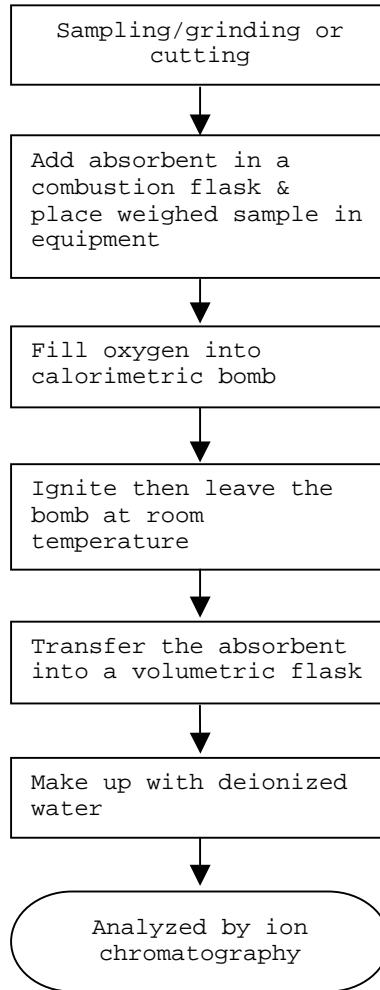

Test Conducted

(IV) Measurement Flowchart:

Test For Phthalates Contents  
Reference Method: EN 14372: 2004

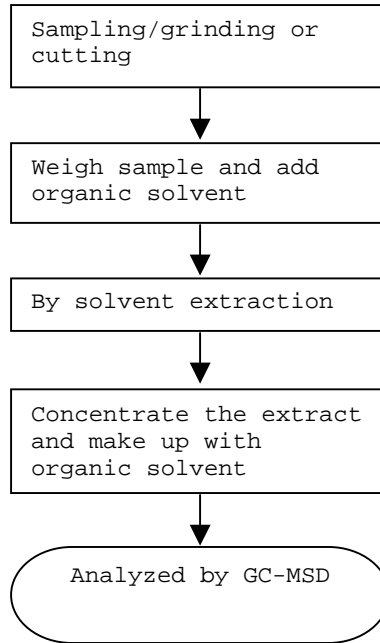

Test Conducted

(IV) Measurement Flowchart:

Test For Hexabromocyclododecane (HBCDD)  
Reference Standard : USEPA 3540C

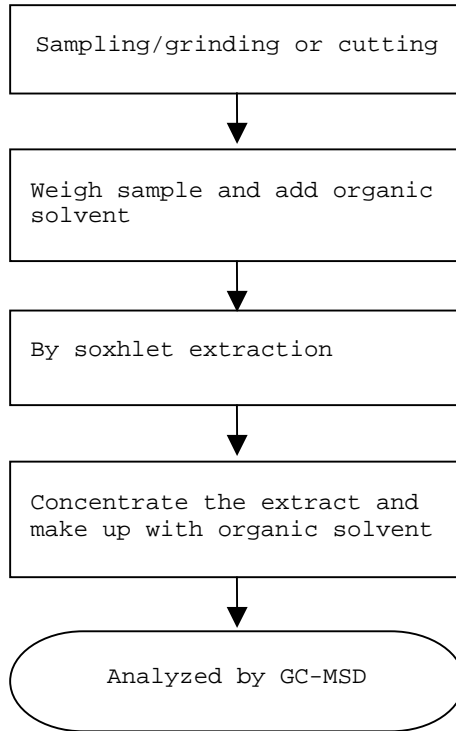

---

End of Report

Test Conducted

Photo





Test Report

Number : TWNC00237228

Applicant: Littelfuse Philippines Inc.  
LIMA Technology Center, Lipa City,  
Malvar, Batangas

Date : Jan 05, 2012

Sample Description:

One (1) group of submitted samples said to be :  
Part Description : Element (Silver Strip Sn Plated)  
Part Number : 079026  
Date Sample Received : Dec 15, 2011  
Date Test Started : Jan 03, 2012

Test Conducted :

As requested by the applicant, for details please refer to attached pages.

Authorized By:  
On Behalf Of Intertek Testing Services  
Taiwan Limited



K. Y. Liang  
Director

This report shall not be reproduced  
except in full, without the written  
approval of the laboratory.



Number : TWNC00237228

Test Conducted

( I ) Test Result Summary :

<u>Test Item</u>	<u>Result (ppm)</u>
	<u>Silvery Metal</u>
<b>Heavy Metal</b>	
Cadmium (Cd) content	ND
Lead (Pb) content	ND
Mercury (Hg) content	ND
Chromium VI (Cr <sup>6+</sup> ) content (mg/kg with 50cm <sup>2</sup> )	Negative (< 0.02)

Remarks: ppm = Parts per million based on weight of tested sample = mg/kg  
ND = Not detected  
< = Less than  
mg/kg with 50cm<sup>2</sup> = milligram per kilogram with 50 square centimetre  
Negative = A negative test result indicated positive observation was not found at the time of Test.

Responsibility of Chemist : Irene Chiou / Kevin Liu

Date Sample Received : Dec 15, 2011  
Test Period : Jan 03, 2012 To Jan 05, 2012

( II ) RoHS Requirement:

<u>Restricted Substances</u>	<u>Limits</u>
Cadmium (Cd) Content	0.01% (100ppm)
Lead (Pb) Content	0.1% (1000ppm)
Mercury (Hg) Content	0.1% (1000ppm)
Chromium VI (Cr <sup>6+</sup> ) Content	0.1% (1000ppm)

The above limits were quoted from 2002/95/EC and amendment 2005/618/EC for homogeneous material.



Number : TWNC00237228

Test Conducted

( III ) Test Method:

Test Item	Test Method	Reporting Limit
Cadmium (Cd) content	With reference to IEC 62321 edition 1.0:2008 in clause 8/9/10, by microwave digestion until the tested samples are totally dissolved and determined by ICP-OES.	2 ppm
Lead (Pb) content	With reference to IEC 62321 edition 1.0:2008 in clause 8/9/10, by microwave digestion until the tested samples are totally dissolved and determined by ICP-OES.	2 ppm
Mercury (Hg) content	With reference to IEC 62321 edition 1.0:2008 in clause 7, by microwave digestion until the tested samples are totally dissolved and determined by ICP-OES.	2 ppm
Chromium VI (Cr <sup>6+</sup> ) content	With reference to IEC 62321 edition 1.0:2008 in annex B, by boiling water extraction and determined by UV-Vis spectrophotometer.	0.02 mg/kg with 50cm <sup>2</sup>

Remark: Reporting limit = Quantitation limit of analyte in sample

---

Test Conducted

(IV) Measurement Flowchart:  
 Test for Cd/Pb/Hg/Chromium (VI)  
 Reference Standard : IEC 62321 edition 1.0:2008

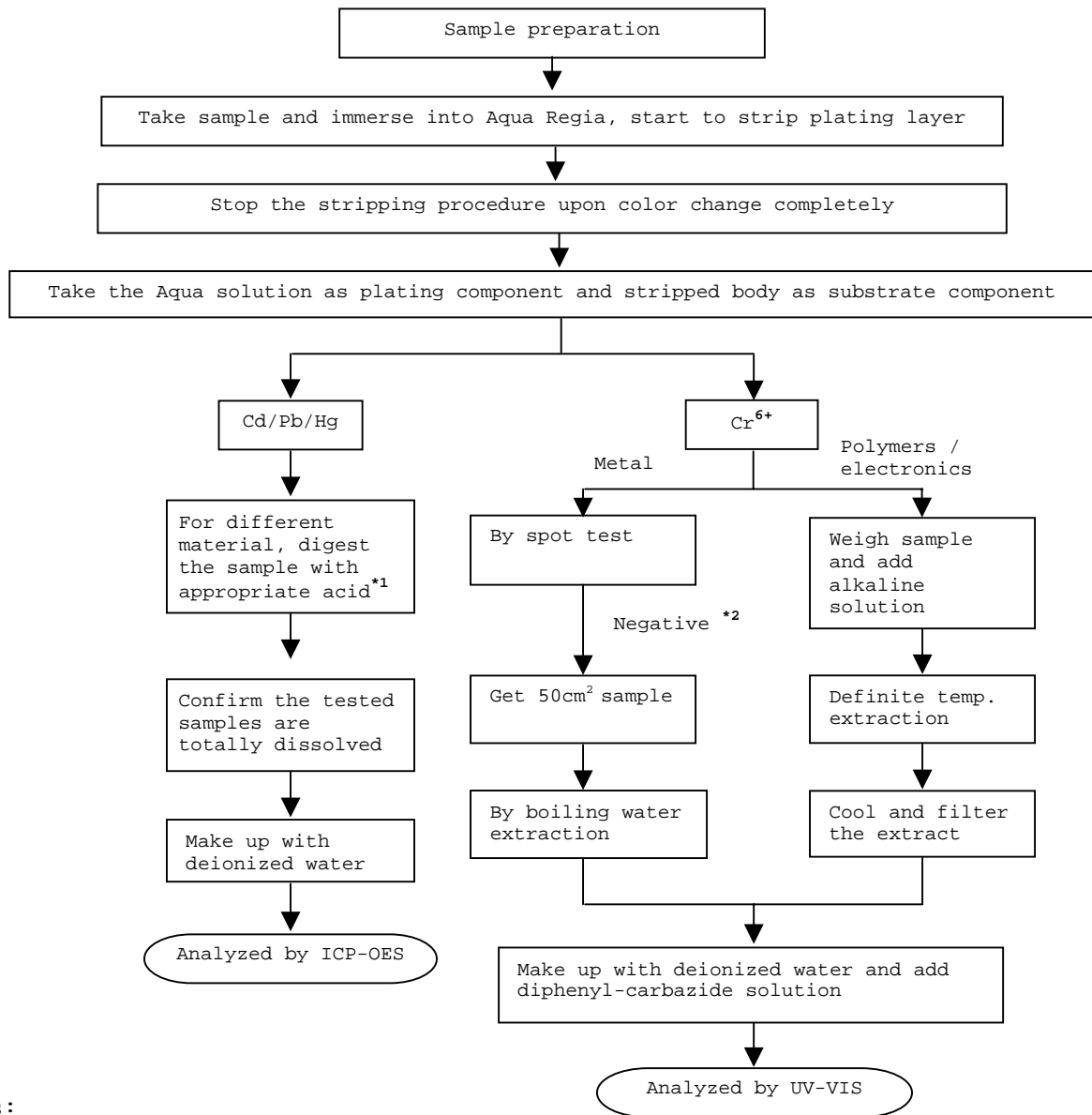

Remarks:

\*1: List of Appropriate Acid:

Material	Acid Added for Digestion
Polymers	HNO <sub>3</sub> , HCl, HF, H <sub>2</sub> O <sub>2</sub> , H <sub>3</sub> BO <sub>3</sub>
Metals	HNO <sub>3</sub> , HCl, HF
Electronics	HNO <sub>3</sub> , HCl, H <sub>2</sub> O <sub>2</sub> , HBF <sub>4</sub>

\*2: If the result of spot test is positive, Chromium VI would be determined as detected.

End of Report

Test Conducted

Photo

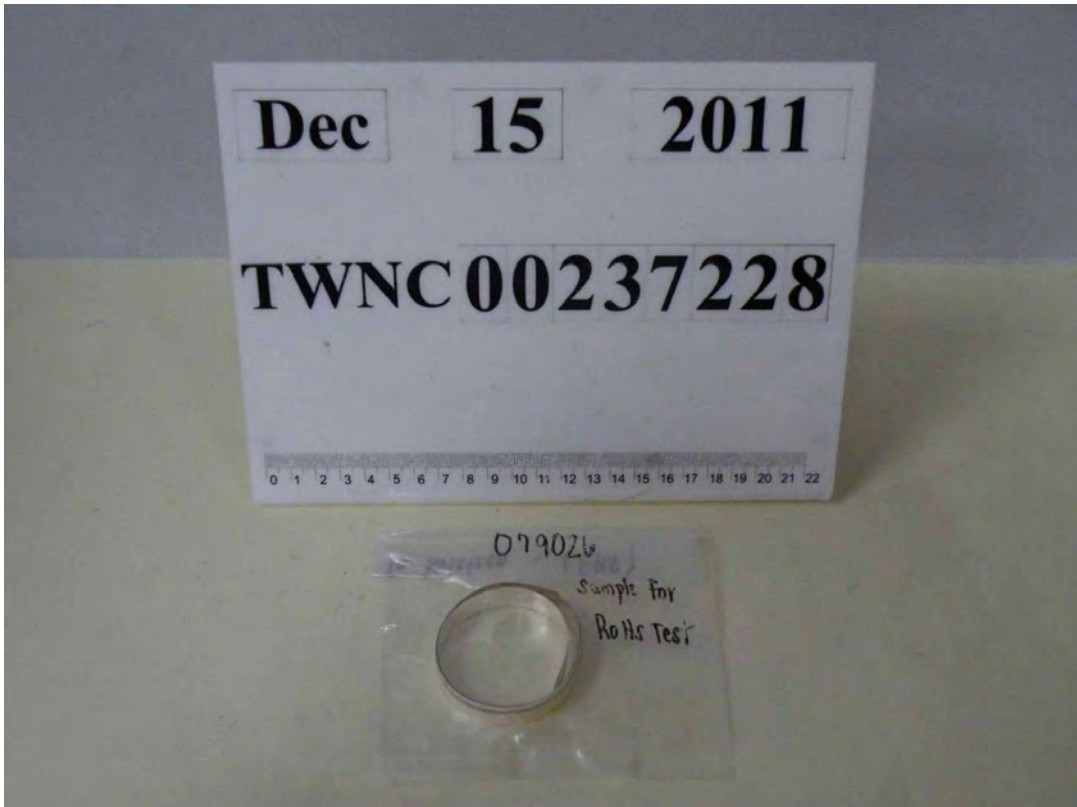



Test Report

Number : TWNC00233547

Applicant: Littelfuse Philippines Inc.  
LIMA Technology Center, Lipa City,  
Malvar, Batangas

Date : Nov 28, 2011

Sample Description:

One (1) group of submitted samples said to be :

Part Description : Body  
Part Number : 909-423  
Date Sample Received : Nov 21, 2011  
Date Test Started : Nov 22, 2011

Test Conducted :

As requested by the applicant, for details please refer to attached pages.

Authorized By:  
On Behalf Of Intertek Testing Services  
Taiwan Limited



K. Y. Liang  
Director

This report shall not be reproduced  
except in full, without the written  
approval of the laboratory.



Number : TWNC00233547

Test Conducted

( I ) Test Result Summary :

<u>Test Item</u>	<u>Result (ppm)</u>
	<u>Grey Material</u>
<b>Heavy Metal</b>	
Cadmium (Cd) content	ND
Lead (Pb) content	34
Mercury (Hg) content	ND
Chromium VI (Cr <sup>6+</sup> ) content	ND
<b>Polybrominated Biphenyls (PBBs)</b>	
Monobrominated Biphenyls (MonoBB)	ND
Dibrominated Biphenyls (DiBB)	ND
Tribrominated Biphenyls (TriBB)	ND
Tetrabrominated Biphenyls (TetraBB)	ND
Pentabrominated Biphenyls (PentaBB)	ND
Hexabrominated Biphenyls (HexaBB)	ND
Heptabrominated Biphenyls (HeptaBB)	ND
Octabrominated Biphenyls (OctaBB)	ND
Nonabrominated Biphenyls (NonaBB)	ND
Decabrominated Biphenyl (DecaBB)	ND
<b>Polybrominated Diphenyl Ethers (PBDEs)</b>	
Monobrominated Diphenyl Ethers (MonoBDE)	ND
Dibrominated Diphenyl Ethers (DiBDE)	ND
Tribrominated Diphenyl Ethers (TriBDE)	ND
Tetrabrominated Diphenyl Ethers (TetraBDE)	ND
Pentabrominated Diphenyl Ethers (PentaBDE)	ND
Hexabrominated Diphenyl Ethers (HexaBDE)	ND
Heptabrominated Diphenyl Ethers (HeptaBDE)	ND
Octabrominated Diphenyl Ethers (OctaBDE)	ND
Nonabrominated Diphenyl Ethers (NonaBDE)	ND
Decabrominated Diphenyl Ether (DecaBDE)	ND
<b>Halogen Content</b>	
Fluorine (F)	ND
Chlorine (Cl)	ND
Bromine (Br)	ND
Iodine (I)	ND

Remarks: ppm = Parts per million based on weight of tested sample = mg/kg  
ND = Not detected

Responsibility of Chemist : Irene Chiou / Kevin Liu / Cathy Chen

Date Sample Received : Nov 21, 2011

Test Period : Nov 22, 2011 To Nov 25, 2011



Number : TWNC00233547

Test Conducted

( II ) RoHS Requirement:

<u>Restricted Substances</u>	<u>Limits</u>
Cadmium (Cd) Content	0.01% (100ppm)
Lead (Pb) Content	0.1% (1000ppm)
Mercury (Hg) Content	0.1% (1000ppm)
Chromium VI (Cr <sup>6+</sup> ) Content	0.1% (1000ppm)
Polybrominated Biphenyls (PBBs)	0.1% (1000ppm)
Polybrominated Diphenyl Ehters (PBDEs)	0.1% (1000ppm)

The above limits were quoted from 2002/95/EC and amendment 2005/618/EC for homogeneous material.

( III ) Test Method:

<u>Test Item</u>	<u>Test Method</u>	<u>Reporting Limit</u>
Cadmium (Cd) content	With reference to IEC 62321 edition 1.0:2008 in clause 8/9/10, by microwave digestion until the tested samples are totally dissolved and determined by ICP-OES.	2 ppm
Lead (Pb) content	With reference to IEC 62321 edition 1.0:2008 in clause 8/9/10, by microwave digestion until the tested samples are totally dissolved and determined by ICP-OES.	2 ppm
Mercury (Hg) content	With reference to IEC 62321 edition 1.0:2008 in clause 7, by microwave digestion until the tested samples are totally dissolved and determined by ICP-OES.	2 ppm
Chromium VI (Cr <sup>6+</sup> ) content	With reference to IEC 62321 edition 1.0:2008 in annex C, by alkaline digestion and determined by UV-Vis spectrophotometer.	1 ppm
Polybrominated Biphenyls (PBBs)	With reference to IEC 62321 edition 1.0:2008 in annex A, by solvent extraction and determined by GC-MSD and further HPLC confirmation when necessary.	5 ppm
Polybrominated Diphenyl Ethers (PBDEs)	With reference to IEC 62321 edition 1.0:2008 in annex A, by solvent extraction and determined by GC-MSD and further HPLC confirmation when necessary.	5 ppm
Halogen Content	With reference to EN 14582:2007 by calorimetric bomb with oxygen and determined by ion chromatography	50 ppm

Remark: Reporting limit = Quantitation limit of analyte in sample

Test Conducted

(IV) Measurement Flowchart:

Test for Cd/Pb/Hg/Chromium (VI)/PBBS/PBDES Contents  
 Reference Standard: IEC 62321 edition 1.0:2008

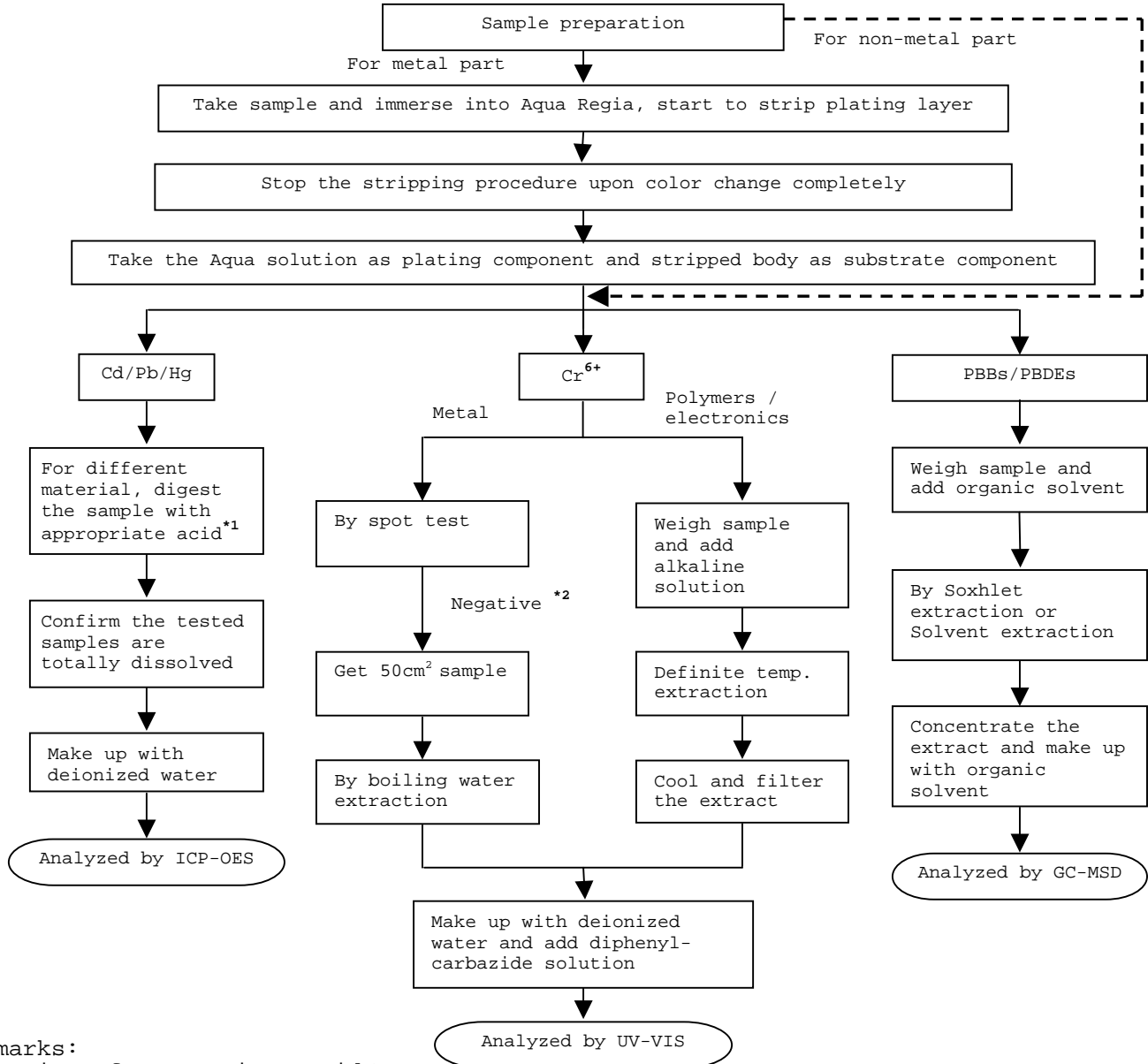

Remarks:

\*1: List of Appropriate Acid:

Material	Acid Added for Digestion
Polymers	HNO <sub>3</sub> , HCl, HF, H <sub>2</sub> O <sub>2</sub> , H <sub>3</sub> BO <sub>3</sub>
Metals	HNO <sub>3</sub> , HCl, HF
Electronics	HNO <sub>3</sub> , HCl, H <sub>2</sub> O <sub>2</sub> , HBF <sub>4</sub>

\*2: If the result of spot test is positive, Chromium VI would be determined as detected.

Test Conducted

(IV) Measurement Flowchart:

Test for Halogen Content  
Reference Standard : EN 14582

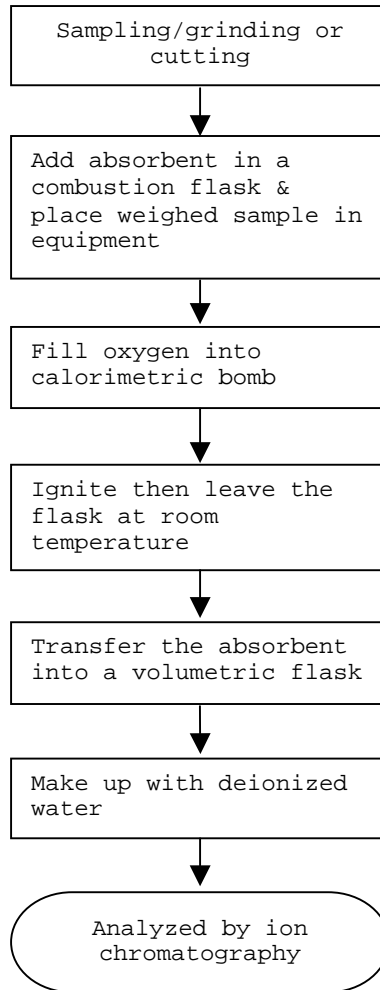

---

End of Report

Test Conducted

Photo

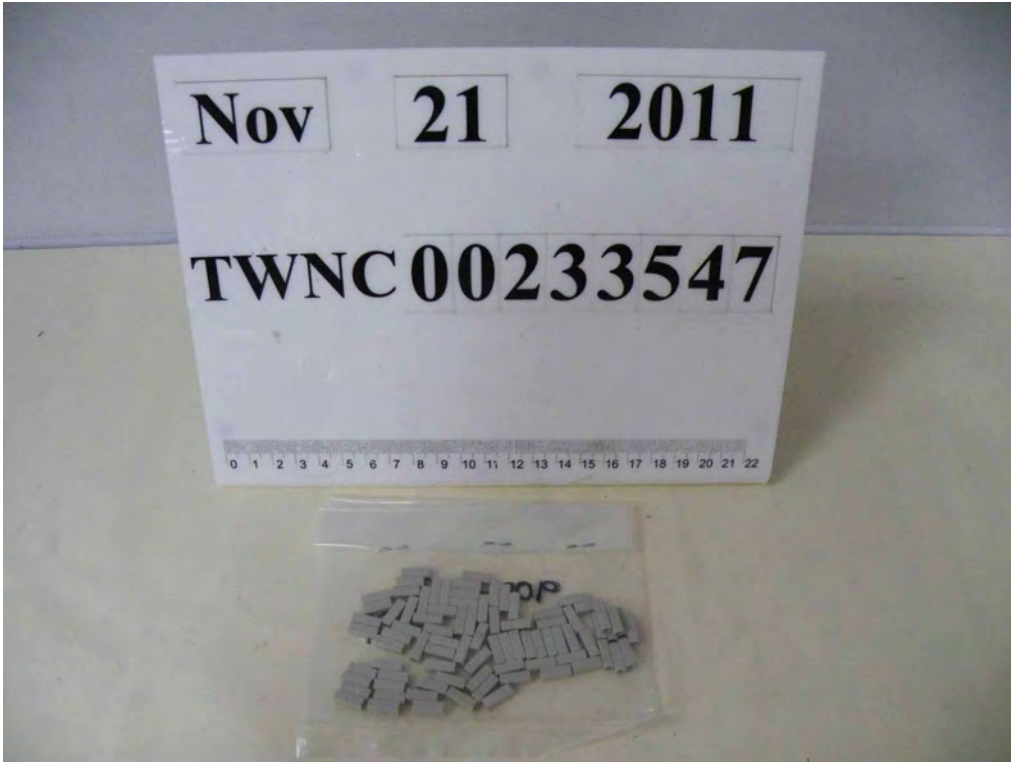



Test Report

Number : TWNC00233529

Applicant: Littelfuse Philippines Inc.  
LIMA Technology Center, Lipa City,  
Malvar, Batangas

Date : Nov 25, 2011

Sample Description:

One (1) group of submitted samples said to be :  
Part Description : Anaerobic Adhesive  
Part Number : 087266  
Date Sample Received : Nov 21, 2011  
Date Test Started : Nov 22, 2011

Test Conducted :

As requested by the applicant, for details please refer to attached pages.

Authorized By:  
On Behalf Of Intertek Testing Services  
Taiwan Limited



K. Y. Liang  
Director

This report shall not be reproduced  
except in full, without the written  
approval of the laboratory.



Number : TWNC00233529

Test Conducted

## ( I ) Test Result Summary :

Test Item	Result (ppm)
	Green Liquid
<b>Heavy Metal</b>	
Cadmium (Cd) content	ND
Lead (Pb) content	ND
Mercury (Hg) content	ND
Chromium VI (Cr <sup>6+</sup> ) content	ND
<b>Polybrominated Biphenyls (PBBs)</b>	
Monobrominated Biphenyls (MonoBB)	ND
Dibrominated Biphenyls (DiBB)	ND
Tribrominated Biphenyls (TriBB)	ND
Tetrabrominated Biphenyls (TetraBB)	ND
Pentabrominated Biphenyls (PentaBB)	ND
Hexabrominated Biphenyls (HexaBB)	ND
Heptabrominated Biphenyls (HeptaBB)	ND
Octabrominated Biphenyls (OctaBB)	ND
Nonabrominated Biphenyls (NonaBB)	ND
Decabrominated Biphenyl (DecaBB)	ND
<b>Polybrominated Diphenyl Ethers (PBDEs)</b>	
Monobrominated Diphenyl Ethers (MonoBDE)	ND
Dibrominated Diphenyl Ethers (DiBDE)	ND
Tribrominated Diphenyl Ethers (TriBDE)	ND
Tetrabrominated Diphenyl Ethers (TetraBDE)	ND
Pentabrominated Diphenyl Ethers (PentaBDE)	ND
Hexabrominated Diphenyl Ethers (HexaBDE)	ND
Heptabrominated Diphenyl Ethers (HeptaBDE)	ND
Octabrominated Diphenyl Ethers (OctaBDE)	ND
Nonabrominated Diphenyl Ethers (NonaBDE)	ND
Decabrominated Diphenyl Ether (DecaBDE)	ND
<b>Halogen Content</b>	
Fluorine (F)	ND
Chlorine (Cl)	ND
Bromine (Br)	ND
Iodine (I)	ND
<b>Phthalates</b>	
Di(2-ethylhexyl) Phthalate (DEHP)	ND
Dibutyl Phthalate (DBP)	ND
Benzyl Butyl Phthalate (BBP)	ND
<b>Others</b>	
Hexabromocyclododecane (HBCDD)	ND

Remarks: ppm = Parts per million based on wet weight of tested sample =  
mg/kg  
ND = Not detected

Responsibility of Chemist : Irene Chiou / Kevin Liu / Cathy Chen

Date Sample Received : Nov 21, 2011

Test Period : Nov 22, 2011 To Nov 24, 2011



Number : TWNC00233529

Test Conducted

( II ) RoHS Requirement:

<u>Restricted Substances</u>	<u>Limits</u>
Cadmium (Cd) Content	0.01% (100ppm)
Lead (Pb) Content	0.1% (1000ppm)
Mercury (Hg) Content	0.1% (1000ppm)
Chromium VI (Cr <sup>6+</sup> ) Content	0.1% (1000ppm)
Polybrominated Biphenyls (PBBs)	0.1% (1000ppm)
Polybrominated Diphenyl Ehters (PBDEs)	0.1% (1000ppm)

The above limits were quoted from 2002/95/EC and amendment 2005/618/EC for homogeneous material.

( III ) Test Method:

<u>Test Item</u>	<u>Test Method</u>	<u>Reporting Limit</u>
Cadmium (Cd) content	With reference to IEC 62321 edition 1.0:2008 in clause 8/9/10, by microwave digestion until the tested samples are totally dissolved and determined by ICP-OES.	2 ppm
Lead (Pb) content	With reference to IEC 62321 edition 1.0:2008 in clause 8/9/10, by microwave digestion until the tested samples are totally dissolved and determined by ICP-OES.	2 ppm
Mercury (Hg) content	With reference to IEC 62321 edition 1.0:2008 in clause 7, by microwave digestion until the tested samples are totally dissolved and determined by ICP-OES.	2 ppm
Chromium VI (Cr <sup>6+</sup> ) content	With reference to IEC 62321 edition 1.0:2008 in annex C, by alkaline digestion and determined by UV-Vis spectrophotometer.	1 ppm
Polybrominated Biphenyls (PBBs)	With reference to IEC 62321 edition 1.0:2008 in annex A, by solvent extraction and determined by GC-MSD and further HPLC confirmation when necessary.	5 ppm



Number : TWNC00233529

Test Conducted

( III ) Test Method:

<u>Test Item</u>	<u>Test Method</u>	<u>Reporting Limit</u>
Polybrominated Diphenyl Ethers (PBDEs)	With reference to IEC 62321 edition 1.0:2008 in annex A, by solvent extraction and determined by GC-MSD and further HPLC confirmation when necessary.	5 ppm
Halogen Content	With reference to EN 14582:2007 by calorimetric bomb with oxygen and determined by ion chromatography	50 ppm
Phthalates	With reference to EN 14372: 2004, by solvent extraction and determined by GC-MSD	50 ppm
Hexabromocyclododecane (HBCDD)	With reference to USEPA 3540C, by solvent extraction and determined by GC-MSD	10 ppm

Remark: Reporting limit = Quantitation limit of analyte in sample

---

Test Conducted

(IV) Measurement Flowchart:

Test for Cd/Pb/Hg/Chromium (VI)/PBBS/PBDES Contents  
 Reference Standard: IEC 62321 edition 1.0:2008

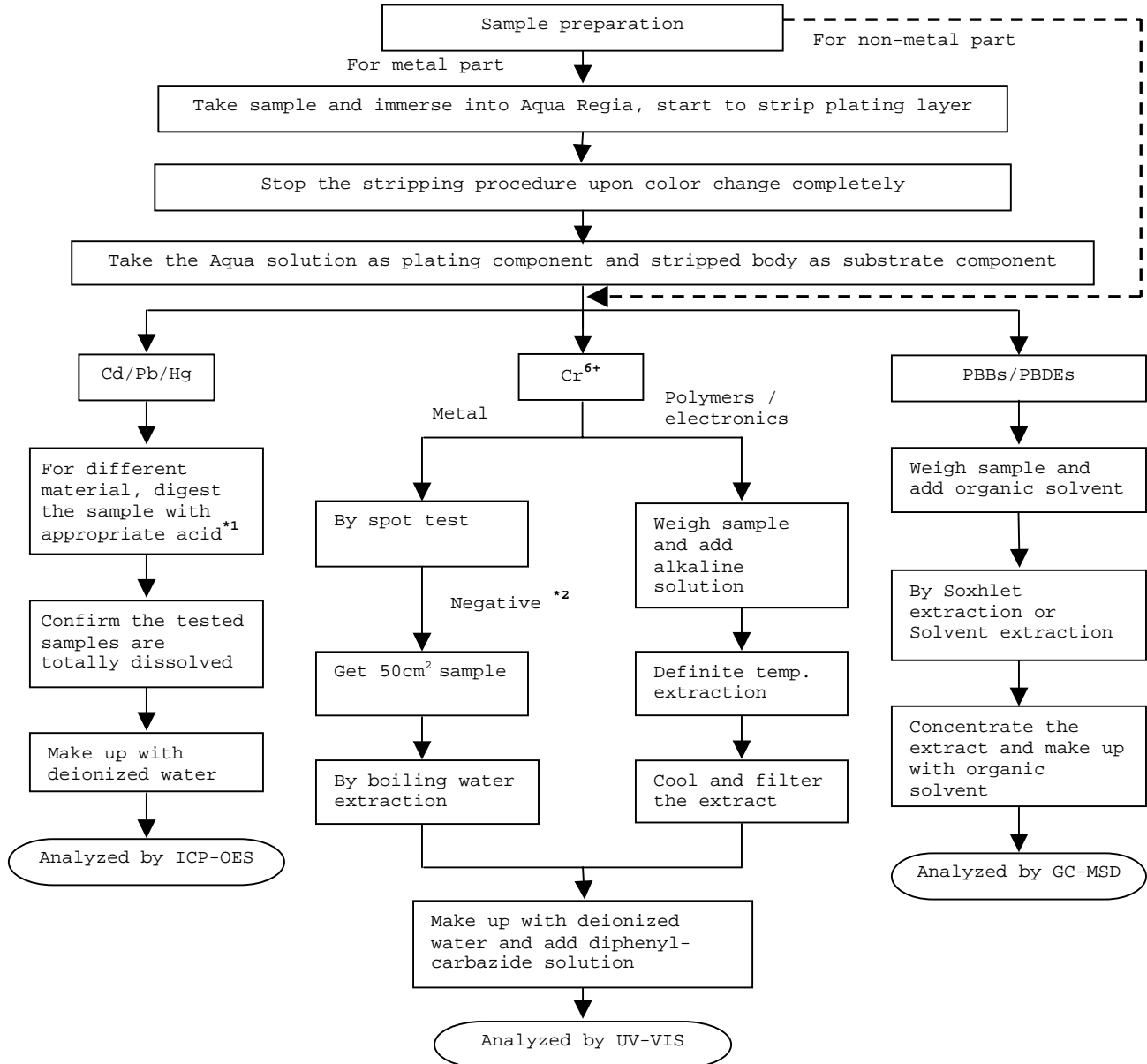

Remarks:

\*1: List of Appropriate Acid:

Material	Acid Added for Digestion
Polymers	HNO <sub>3</sub> , HCl, HF, H <sub>2</sub> O <sub>2</sub> , H <sub>3</sub> BO <sub>3</sub>
Metals	HNO <sub>3</sub> , HCl, HF
Electronics	HNO <sub>3</sub> , HCl, H <sub>2</sub> O <sub>2</sub> , HBF <sub>4</sub>

\*2: If the result of spot test is positive, Chromium VI would be determined as detected.

Test Conducted

(IV) Measurement Flowchart:

Test for Halogen Content  
Reference Standard: EN 14582

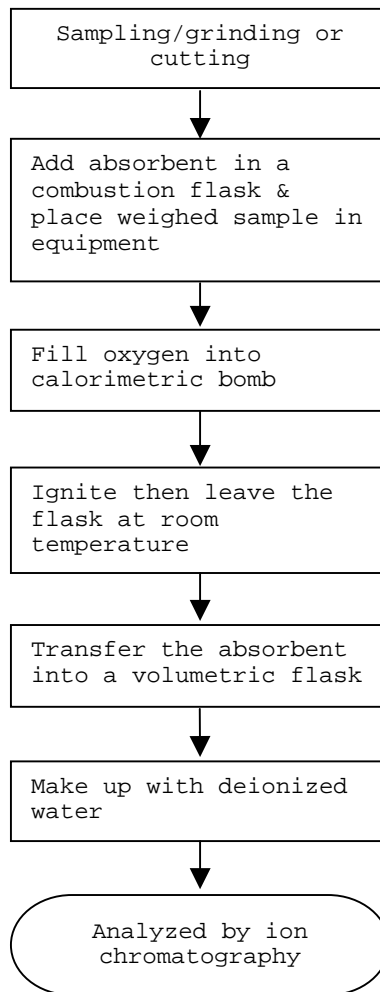

Test Conducted

(IV) Measurement Flowchart:

Test For Phthalates Contents  
Reference Method: EN 14372: 2004

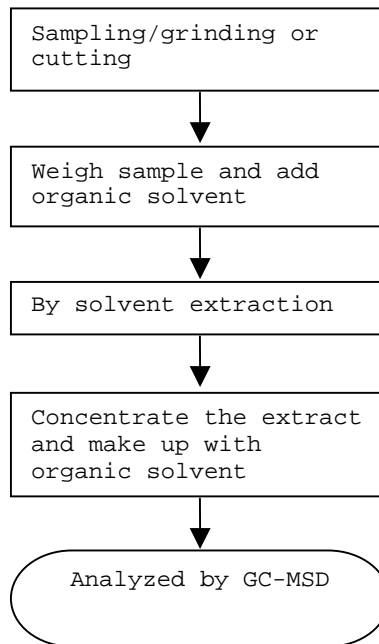

Test Conducted

(IV) Measurement Flowchart:

Test For Hexabromocyclododecane (HBCDD)  
Reference Standard : USEPA 3540C

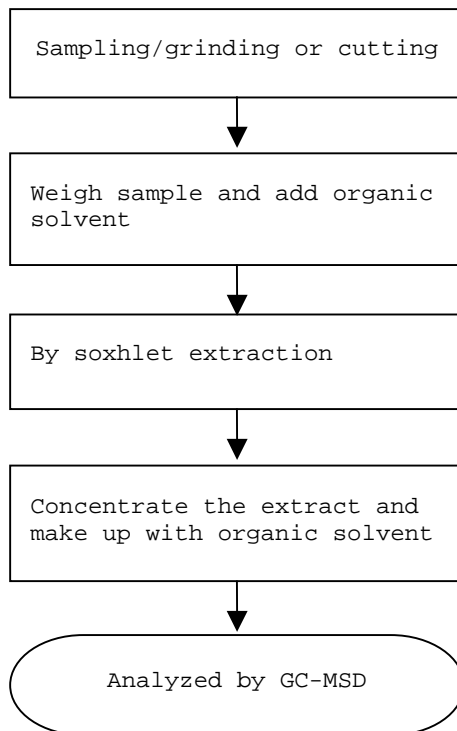

---

End of Report

Test Conducted

Number : TWNC00233529

Photo

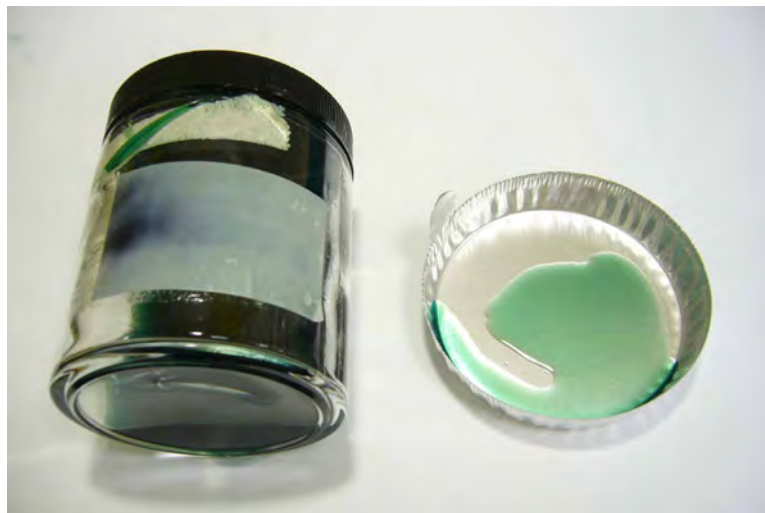



**Test Report**

Number : TWNC00233544

Applicant: Littelfuse Philippines Inc.  
LIMA Technology Center, Lipa City,  
Malvar, Batangas

Date : Nov 25, 2011

**Sample Description:**

One (1) group of submitted samples said to be :

Part Description : Ink  
Part Number : 425809  
Date Sample Received : Nov 21, 2011  
Date Test Started : Nov 22, 2011

**Test Conducted :**

As requested by the applicant, for details please refer to attached pages.

Authorized By:  
On Behalf Of Intertek Testing Services  
Taiwan Limited



K. Y. Liang  
Director

This report shall not be reproduced  
except in full, without the written  
approval of the laboratory.



Number : TWNC00233544

Test Conducted

( I ) Test Result Summary :

Test Item	Result (ppm)
	Black Paste
<b>Heavy Metal</b>	
Cadmium (Cd) content	ND
Lead (Pb) content	ND
Mercury (Hg) content	ND
Chromium VI (Cr <sup>6+</sup> ) content	ND
<b>Polybrominated Biphenyls (PBBs)</b>	
Monobrominated Biphenyls (MonoBB)	ND
Dibrominated Biphenyls (DiBB)	ND
Tribrominated Biphenyls (TriBB)	ND
Tetrabrominated Biphenyls (TetraBB)	ND
Pentabrominated Biphenyls (PentaBB)	ND
Hexabrominated Biphenyls (HexaBB)	ND
Heptabrominated Biphenyls (HeptaBB)	ND
Octabrominated Biphenyls (OctaBB)	ND
Nonabrominated Biphenyls (NonaBB)	ND
Decabrominated Biphenyl (DecaBB)	ND
<b>Polybrominated Diphenyl Ethers (PBDEs)</b>	
Monobrominated Diphenyl Ethers (MonoBDE)	ND
Dibrominated Diphenyl Ethers (DiBDE)	ND
Tribrominated Diphenyl Ethers (TriBDE)	ND
Tetrabrominated Diphenyl Ethers (TetraBDE)	ND
Pentabrominated Diphenyl Ethers (PentaBDE)	ND
Hexabrominated Diphenyl Ethers (HexaBDE)	ND
Heptabrominated Diphenyl Ethers (HeptaBDE)	ND
Octabrominated Diphenyl Ethers (OctaBDE)	ND
Nonabrominated Diphenyl Ethers (NonaBDE)	ND
Decabrominated Diphenyl Ether (DecaBDE)	ND
<b>Halogen Content</b>	
Fluorine (F)	ND
Chlorine (Cl)	ND
Bromine (Br)	ND
Iodine (I)	ND

Remarks: ppm = Parts per million based on wet weight of tested sample =  
mg/kg  
ND = Not detected

Responsibility of Chemist : Irene Chiou / Kevin Liu / Cathy Chen

Date Sample Received : Nov 21, 2011  
Test Period : Nov 22, 2011 To Nov 25, 2011



Number : TWNC00233544

Test Conducted

( II ) RoHS Requirement:

<u>Restricted Substances</u>	<u>Limits</u>
Cadmium (Cd) Content	0.01% (100ppm)
Lead (Pb) Content	0.1% (1000ppm)
Mercury (Hg) Content	0.1% (1000ppm)
Chromium VI (Cr <sup>6+</sup> ) Content	0.1% (1000ppm)
Polybrominated Biphenyls (PBBs)	0.1% (1000ppm)
Polybrominated Diphenyl Ehters (PBDEs)	0.1% (1000ppm)

The above limits were quoted from 2002/95/EC and amendment 2005/618/EC for homogeneous material.

( III ) Test Method:

<u>Test Item</u>	<u>Test Method</u>	<u>Reporting Limit</u>
Cadmium (Cd) content	With reference to IEC 62321 edition 1.0:2008 in clause 8/9/10, by microwave digestion until the tested samples are totally dissolved and determined by ICP-OES.	2 ppm
Lead (Pb) content	With reference to IEC 62321 edition 1.0:2008 in clause 8/9/10, by microwave digestion until the tested samples are totally dissolved and determined by ICP-OES.	2 ppm
Mercury (Hg) content	With reference to IEC 62321 edition 1.0:2008 in clause 7, by microwave digestion until the tested samples are totally dissolved and determined by ICP-OES.	2 ppm
Chromium VI (Cr <sup>6+</sup> ) content	With reference to IEC 62321 edition 1.0:2008 in annex C, by alkaline digestion and determined by UV-Vis spectrophotometer.	1 ppm
Polybrominated Biphenyls (PBBs)	With reference to IEC 62321 edition 1.0:2008 in annex A, by solvent extraction and determined by GC-MSD and further HPLC confirmation when necessary.	5 ppm
Polybrominated Diphenyl Ethers (PBDEs)	With reference to IEC 62321 edition 1.0:2008 in annex A, by solvent extraction and determined by GC-MSD and further HPLC confirmation when necessary.	5 ppm
Halogen Content	With reference to EN 14582:2007 by calorimetric bomb with oxygen and determined by ion chromatography	50 ppm

Remark: Reporting limit = Quantitation limit of analyte in sample

Test Conducted

(IV) Measurement Flowchart:

Test for Cd/Pb/Hg/Chromium (VI)/PBBS/PBDES Contents  
 Reference Standard: IEC 62321 edition 1.0:2008

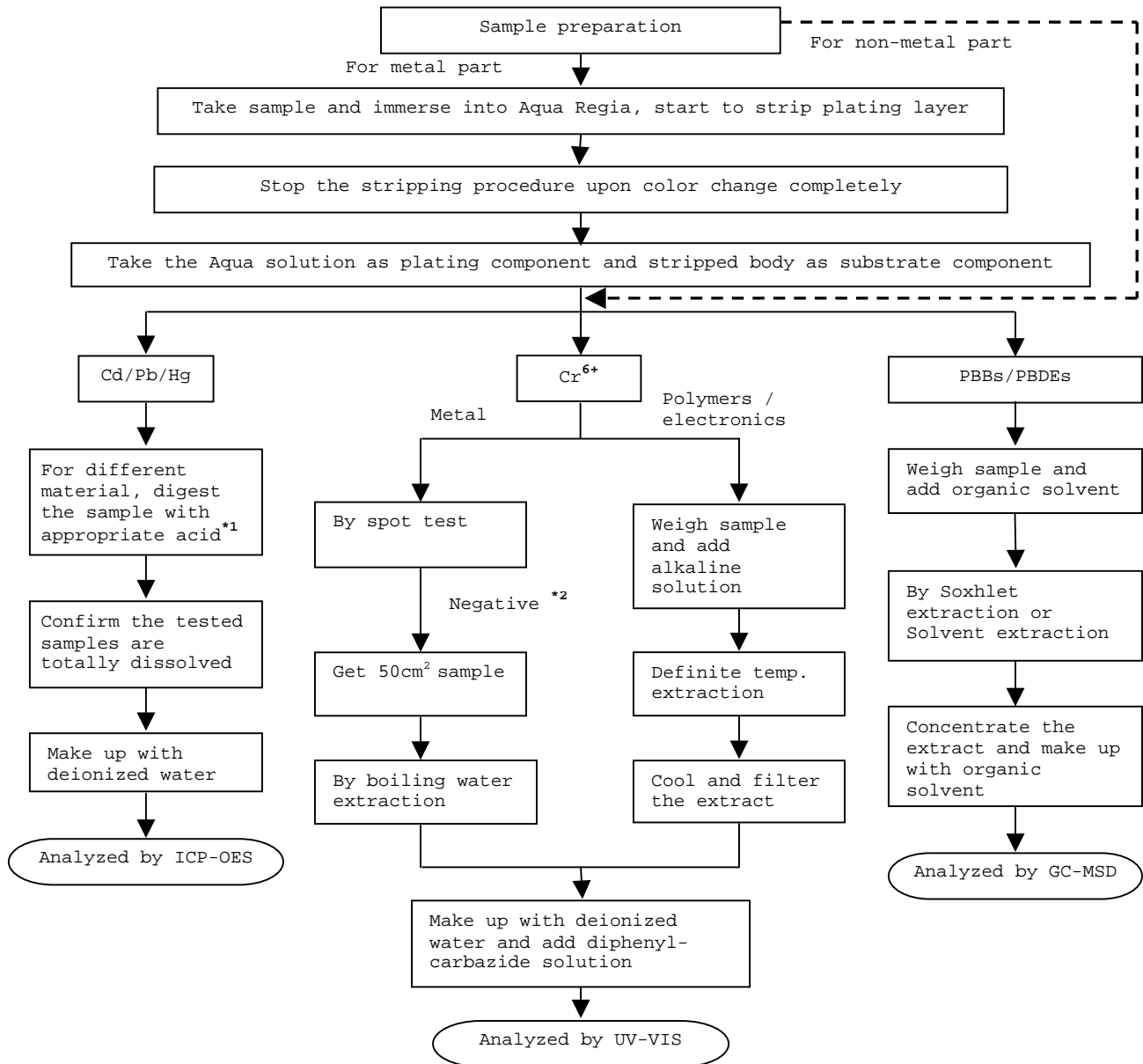

Remarks:

\*1: List of Appropriate Acid:

Material	Acid Added for Digestion
Polymers	HNO <sub>3</sub> , HCl, HF, H <sub>2</sub> O <sub>2</sub> , H <sub>3</sub> BO <sub>3</sub>
Metals	HNO <sub>3</sub> , HCl, HF
Electronics	HNO <sub>3</sub> , HCl, H <sub>2</sub> O <sub>2</sub> , HBF <sub>4</sub>

\*2: If the result of spot test is positive, Chromium VI would be determined as detected.

Test Conducted  
(IV) Measurement Flowchart:

Test for Halogen Content  
Reference Standard : EN 14582

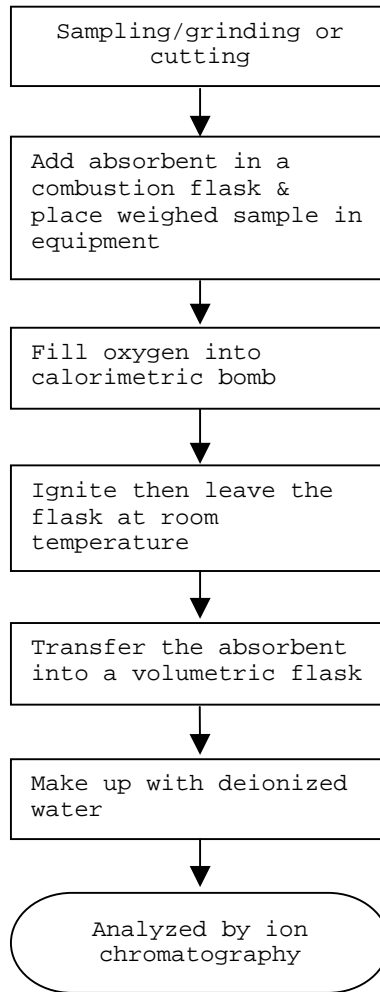

---

End of Report

Test Conducted

Photo





**Test Report**

Number : TWNC00198289

Applicant: Littelfuse, Philippines Inc.  
LIMA Technology Center, Lipa City,  
Malvar, Batangas

Date : Apr 15, 2011

**Sample Description:**

One (1) group of submitted samples said to be :

Sample Description : Black Ink  
Style / Item No. : 425809  
Date Sample Received : Apr 13, 2011  
Date Test Started : Apr 13, 2011

---

**Test Conducted:**

As requested by the applicant, for details please refer to attached pages.

---

Authorized By:  
On Behalf Of Intertek Testing Services  
Taiwan Limited



---

K. Y. Liang  
Director

This report shall not be reproduced  
except in full, without the written  
approval of the laboratory.



Number : TWNC00198289

Test Conducted

( I ) Test Result Summary:

<u>Test Item</u>	<u>Result (ppm)</u>
	<u>Black Paste</u>
<b>Phthalates</b>	
Di(2-ethylhexyl) Phthalate (DEHP)	ND
Dibutyl Phthalate (DBP)	ND
Benzyl Butyl Phthalate (BBP)	ND
<b>Others</b>	
Hexabromocyclododecane (HBCDD)	ND

Remarks : ppm = Parts per million based on wet weight of tested sample  
ND = Not detected

Responsibility Of Chemist: Irene Chiou / Kevin Liu / Cathy Chen

Date Sample Received : Apr 13, 2011  
Test Period : Apr 13, 2011 To Apr 15, 2011

( II ) Test Method:

<u>Test Item</u>	<u>Test method</u>	<u>Reporting Limit</u>
Phthalates	With reference to ASTM D3421-75, by solvent extraction and determined by GC-MSD or GC-FID	10 ppm
Hexabromocyclododecane (HBCDD)	With reference to USEPA 3540C, by solvent extraction and determined by GC-MSD	10 ppm

Remark : Reporting Limit = Quantitation limit of analyte in sample

Test Conducted

( III ) Measurement Flowchart :

Test For Phthalates Contents  
Reference Method: ASTM D3421-75

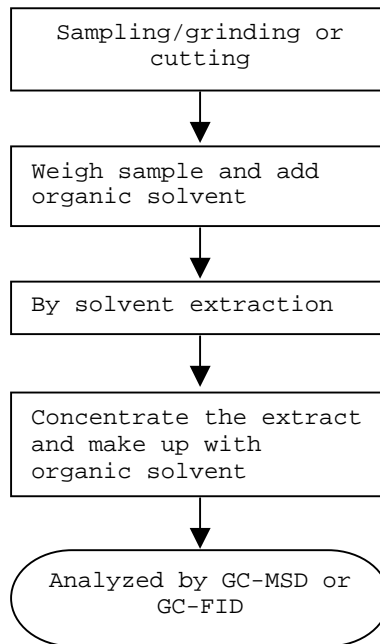

Test Conducted

( III ) Measurement Flowchart :

Test For Hexabromocyclododecane (HBCDD)  
Reference Standard : USEPA 3540C

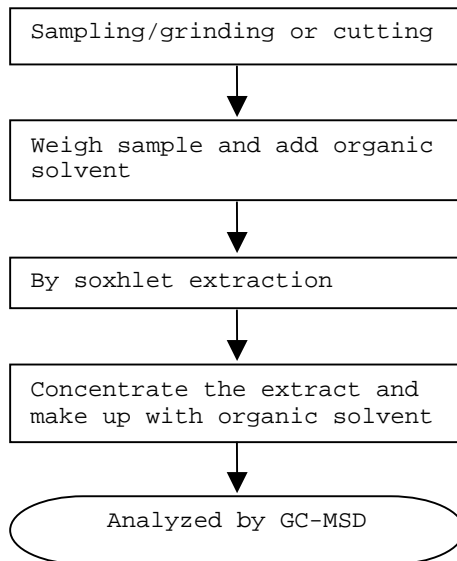

---

End Of Report

Test Conducted

Photo

