



**ICP Test Report Certification Packet**

Company name: Littelfuse, Inc.

Product Series: PTC

Product #: SMD, SL - 0603L, 0805L, 1206L, 1210L, 1812L, 2016L, 2920L Series

Issue Date: January 4, 2012

It is hereby certified by Littelfuse, Inc. that there is neither RoHS (EU Directive 2002/95/EC)-restricted substance nor such use, for materials to be used for unit parts, for packing/package materials, and for additives and the like in the manufacturing processes.

In addition, it is hereby reported to you that the parts and sub-materials, the materials to be used for unit parts, the packing/package materials, and the additives and the like in the manufacturing processes, are all composed of the following components.

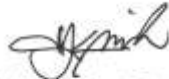
Issued by:   
KRISTEEN BACILA  
\_\_\_\_\_  
<Global EHS Engineer>

(1) Parts, sub-materials and unit parts

This document covers the SMD - 0603L, 0805L, 1206L, 1210L, 1812L, 2016L, 2920L RoHS-Compliant series products manufactured by Littelfuse, Inc.

< Raw Materials Used

Please see Table 1

(2) The ICP data on all measurable substances

Please see appropriate pages as identified in Table 1

Remarks : .
-------------



**Table 1: List of Raw Materials covered by this report**

<b>Total Parts</b>	<b>Raw Material Part Number</b>	<b>Raw Material Description</b>	<b>Page(s)</b>
1	HDPE/LR5900	Polyethylene	3-11
2	Raven 430UB	Carbon Black	12-20
3	Cu/Ni 10Z 13" (NIMI-CF-HR-35)	Nickel Copper Foil	21-25
4	MW-G/U	Copper Foil	26-30
5	H99.95S	Tin	31-35
6	ZSR-150W	Ink Acrylic- White	36-44
7	IT-150BS	Prepreg (PP)	45-53
8	Phosphor Copper Anode Ball	Plated Copper	54-58



**Test Report**

Applicant: Littelfuse, Inc.  
800 E. NORTHWEST HWY  
DESPLAINES IL 60016

Number : TWNC00234519S2  
Date : Dec 30, 2011  
This is to supersede  
report NO. TWNC00234519S1  
dated Dec 19, 2011

**Sample Description:**

One (1) group of submitted samples said to be :  
Part Description : Polyethylene  
Part Number : HDPE/LR5900  
Date Sample Received : Nov 25, 2011  
Date Test Started : Nov 28, 2011

**Test Conducted :**

As requested by the applicant, for details please refer to attached pages.

Authorized By:  
On Behalf Of Intertek Testing Services  
Taiwan Limited



K. Y. Liang  
Director

This report shall not be reproduced  
except in full, without the written  
approval of the laboratory.



Number : TWNC00234519S2

Test Conducted

( I ) Test Result Summary :

<u>Test Item</u>	<u>Result (ppm)</u>
	<u>White Powder</u>
<b>Heavy Metal</b>	
Cadmium (Cd) content	ND
Lead (Pb) content	ND
Mercury (Hg) content	ND
Antimony (Sb) content	ND
Chromium VI (Cr <sup>6+</sup> ) content	ND
<b>Polybrominated Biphenyls (PBBs)</b>	
Monobrominated Biphenyls (MonoBB)	ND
Dibrominated Biphenyls (DiBB)	ND
Tribrominated Biphenyls (TriBB)	ND
Tetrabrominated Biphenyls (TetraBB)	ND
Pentabrominated Biphenyls (PentaBB)	ND
Hexabrominated Biphenyls (HexaBB)	ND
Heptabrominated Biphenyls (HeptaBB)	ND
Octabrominated Biphenyls (OctaBB)	ND
Nonabrominated Biphenyls (NonaBB)	ND
Decabrominated Biphenyl (DecaBB)	ND
<b>Polybrominated Diphenyl Ethers (PBDEs)</b>	
Monobrominated Diphenyl Ethers (MonoBDE)	ND
Dibrominated Diphenyl Ethers (DiBDE)	ND
Tribrominated Diphenyl Ethers (TriBDE)	ND
Tetrabrominated Diphenyl Ethers (TetraBDE)	ND
Pentabrominated Diphenyl Ethers (PentaBDE)	ND
Hexabrominated Diphenyl Ethers (HexaBDE)	ND
Heptabrominated Diphenyl Ethers (HeptaBDE)	ND
Octabrominated Diphenyl Ethers (OctaBDE)	ND
Nonabrominated Diphenyl Ethers (NonaBDE)	ND
Decabrominated Diphenyl Ether (DecaBDE)	ND
<b>Halogen Content</b>	
Fluorine (F)	ND
Chlorine (Cl)	ND
Bromine (Br)	ND
Iodine (I)	ND



Number : TWNC00234519S2

Test Conducted

( I ) Test Result Summary :

<u>Test Item</u>	<u>Result (ppm)</u>
	<u>White Powder</u>
<b>Phthalates</b>	
Di(2-ethylhexyl) Phthalate (DEHP)	ND
Dibutyl Phthalate (DBP)	ND
Benzyl Butyl Phthalate (BBP)	ND
<b>Others</b>	
Hexabromocyclododecane (HBCDD)	ND

Remarks: ppm = Parts per million based on weight of tested sample = mg/kg  
ND = Not detected

Responsibility of Chemist : Irene Chiou / Kevin Liu / Cathy Chen

Date Sample Received : Nov 25, 2011

Test Period : Nov 28, 2011 To Nov 30, 2011

( II ) RoHS Requirement:

<u>Restricted Substances</u>	<u>Limits</u>
Cadmium (Cd) Content	0.01% (100ppm)
Lead (Pb) Content	0.1% (1000ppm)
Mercury (Hg) Content	0.1% (1000ppm)
Chromium VI (Cr <sup>6+</sup> ) Content	0.1% (1000ppm)
Polybrominated Biphenyls (PBBs)	0.1% (1000ppm)
Polybrominated Diphenyl Ehters (PBDEs)	0.1% (1000ppm)

The above limits were quoted from 2002/95/EC and amendment 2005/618/EC for homogeneous material.



Number : TWNC00234519S2

Test Conducted

( III ) Test Method:

Test Item	Test Method	Reporting Limit
Cadmium (Cd) content	With reference to IEC 62321 edition 1.0:2008 in clause 8/9/10, by microwave digestion until the tested samples are totally dissolved and determined by ICP-OES.	2 ppm
Lead (Pb) content	With reference to IEC 62321 edition 1.0:2008 in clause 8/9/10, by microwave digestion until the tested samples are totally dissolved and determined by ICP-OES.	2 ppm
Mercury (Hg) content	With reference to IEC 62321 edition 1.0:2008 in clause 7, by microwave digestion until the tested samples are totally dissolved and determined by ICP-OES.	2 ppm
Antimony (Sb) content	With reference to USEPA 3052, by microwave digestion until the tested samples are totally dissolved and determined by ICP-OES.	2 ppm
Chromium VI (Cr <sup>6+</sup> ) content	With reference to IEC 62321 edition 1.0:2008 in annex C, by alkaline digestion and determined by UV-Vis spectrophotometer.	1 ppm
Polybrominated Biphenyls (PBBs)	With reference to IEC 62321 edition 1.0:2008 in annex A, by solvent extraction and determined by GC-MSD and further HPLC confirmation when necessary.	5 ppm
Polybrominated Diphenyl Ethers (PBDEs)	With reference to IEC 62321 edition 1.0:2008 in annex A, by solvent extraction and determined by GC-MSD and further HPLC confirmation when necessary.	5 ppm
Halogen Content	With reference to EN 14582:2007 by calorimetric bomb with oxygen and determined by ion chromatography	50 ppm
Phthalates	With reference to EN 14372: 2004, by solvent extraction and determined by GC-MSD	50 ppm
Hexabromocyclododecane (HBCDD)	With reference to USEPA 3540C, by solvent extraction and determined by GC-MSD	10 ppm

Remark: Reporting limit = Quantitation limit of analyte in sample

Test Conducted

(IV) Measurement Flowchart:  
 Test for Cd/Pb/Hg/Chromium (VI)/PBBS/PBDES Contents  
 Reference Standard: IEC 62321 edition 1.0:2008

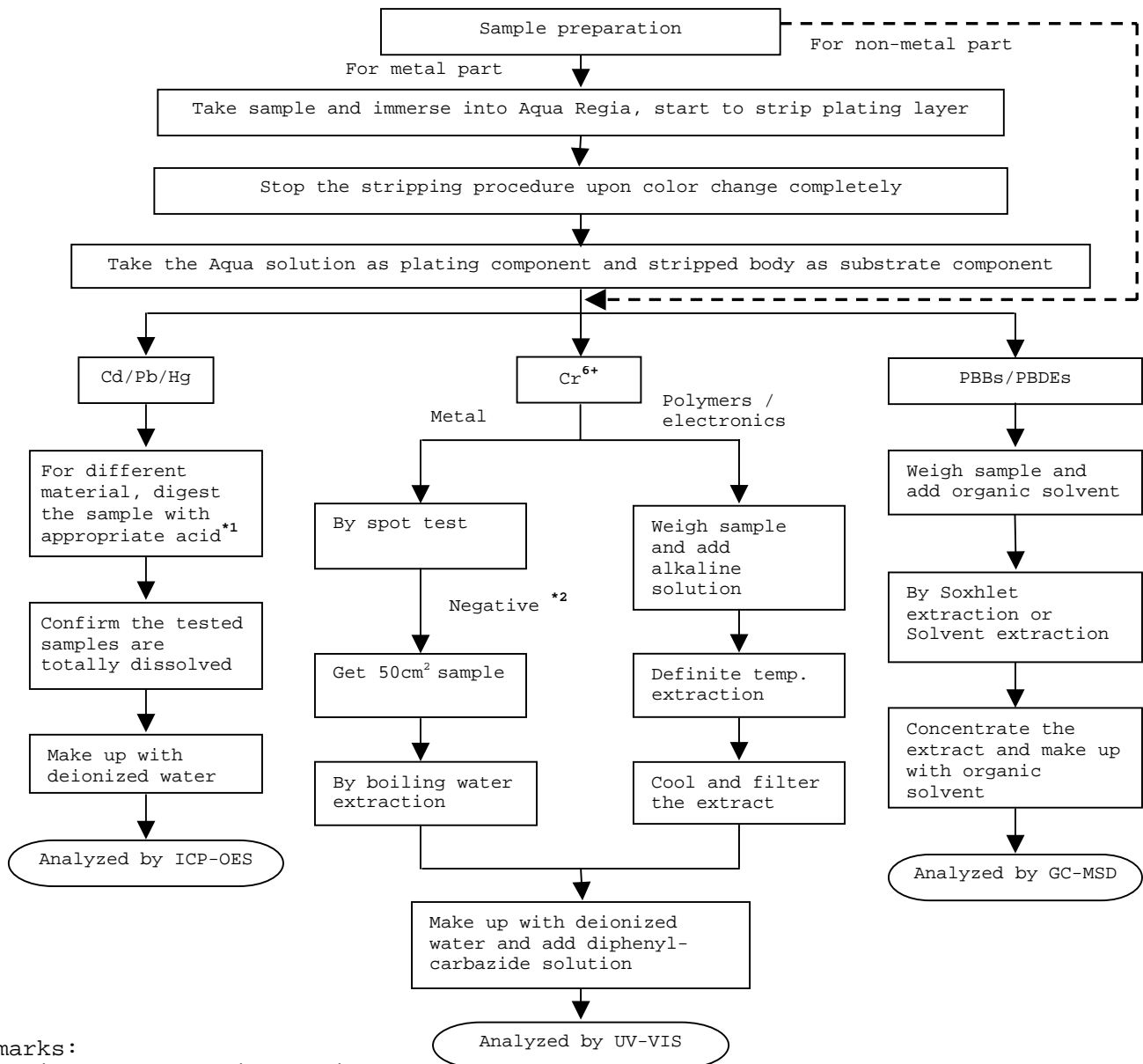

Remarks:

\*1: List of Appropriate Acid:

Material	Acid Added for Digestion
Polymers	HNO <sub>3</sub> , HCl, HF, H <sub>2</sub> O <sub>2</sub> , H <sub>3</sub> BO <sub>3</sub>
Metals	HNO <sub>3</sub> , HCl, HF
Electronics	HNO <sub>3</sub> , HCl, H <sub>2</sub> O <sub>2</sub> , HBF <sub>4</sub>

\*2: If the result of spot test is positive, Chromium VI would be determined as detected.

Test Conducted

(IV) Measurement Flowchart:

Test for Halogen Content  
Reference Standard : EN 14582

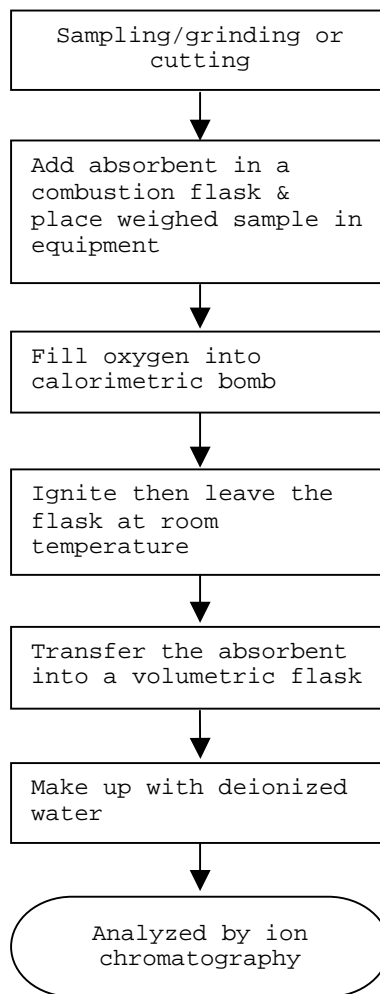

Test Conducted

(IV) Measurement Flowchart:

Test For Phthalates Contents  
Reference Method: EN 14372: 2004

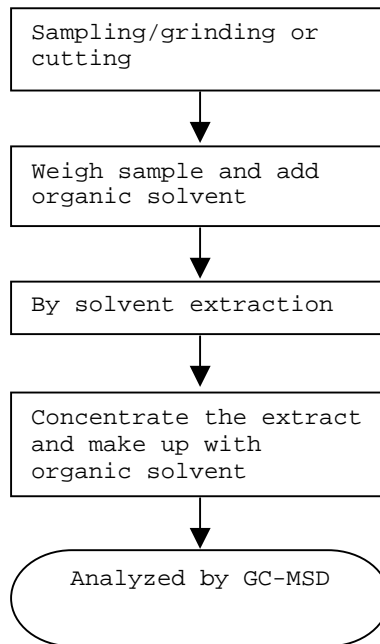

Test Conducted

(IV) Measurement Flowchart:

Test For Hexabromocyclododecane (HBCDD)  
Reference Standard : USEPA 3540C

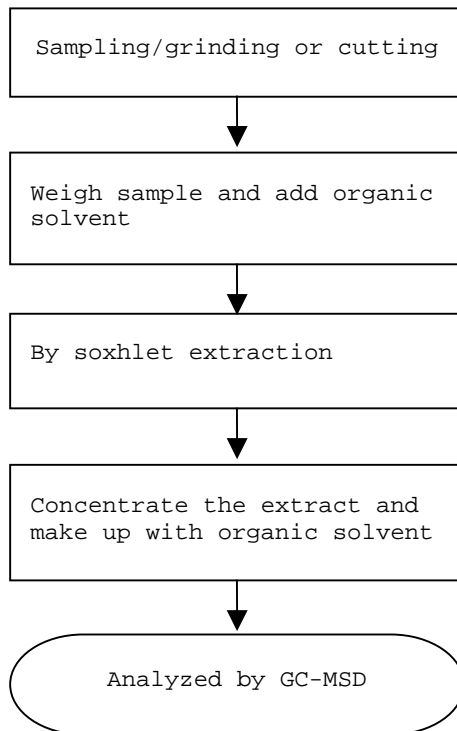

---

End of Report

Test Conducted

Photo

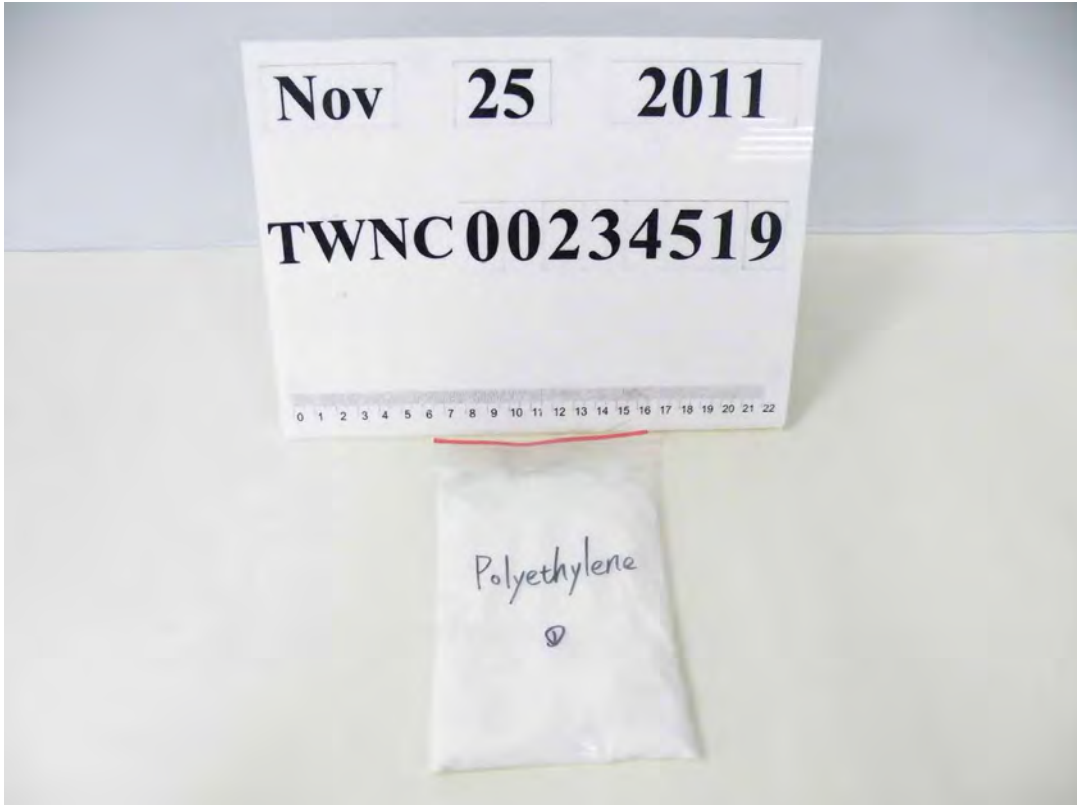



**Test Report**

Applicant: Littelfuse, Inc.  
800 E. NORTHWEST HWY  
DESPLAINES IL 60016

Number : TWNC00234520S2  
Date : Dec 30, 2011  
This is to supersede  
report NO. TWNC00234520S1  
dated Dec 19, 2011

**Sample Description:**

One (1) group of submitted samples said to be :  
Part Description : Carbon Black  
Part Number : Raven 430UB  
Date Sample Received : Nov 25, 2011  
Date Test Started : Nov 28, 2011

**Test Conducted :**

As requested by the applicant, for details please refer to attached pages.

Authorized By:  
On Behalf Of Intertek Testing Services  
Taiwan Limited



K. Y. Liang  
Director

This report shall not be reproduced  
except in full, without the written  
approval of the laboratory.



Number : TWNC00234520S2

Test Conducted

( I ) Test Result Summary :

<u>Test Item</u>	<u>Result (ppm)</u>
	<u>Black Powder</u>
<b>Heavy Metal</b>	
Cadmium (Cd) content	ND
Lead (Pb) content	ND
Mercury (Hg) content	ND
Antimony (Sb) content	ND
Chromium VI (Cr <sup>6+</sup> ) content	ND
<b>Polybrominated Biphenyls (PBBs)</b>	
Monobrominated Biphenyls (MonoBB)	ND
Dibrominated Biphenyls (DiBB)	ND
Tribrominated Biphenyls (TriBB)	ND
Tetrabrominated Biphenyls (TetraBB)	ND
Pentabrominated Biphenyls (PentaBB)	ND
Hexabrominated Biphenyls (HexaBB)	ND
Heptabrominated Biphenyls (HeptaBB)	ND
Octabrominated Biphenyls (OctaBB)	ND
Nonabrominated Biphenyls (NonaBB)	ND
Decabrominated Biphenyl (DecaBB)	ND
<b>Polybrominated Diphenyl Ethers (PBDEs)</b>	
Monobrominated Diphenyl Ethers (MonoBDE)	ND
Dibrominated Diphenyl Ethers (DiBDE)	ND
Tribrominated Diphenyl Ethers (TriBDE)	ND
Tetrabrominated Diphenyl Ethers (TetraBDE)	ND
Pentabrominated Diphenyl Ethers (PentaBDE)	ND
Hexabrominated Diphenyl Ethers (HexaBDE)	ND
Heptabrominated Diphenyl Ethers (HeptaBDE)	ND
Octabrominated Diphenyl Ethers (OctaBDE)	ND
Nonabrominated Diphenyl Ethers (NonaBDE)	ND
Decabrominated Diphenyl Ether (DecaBDE)	ND
<b>Halogen Content</b>	
Fluorine (F)	ND
Chlorine (Cl)	ND
Bromine (Br)	ND
Iodine (I)	ND



Number : TWNC00234520S2

Test Conducted

( I ) Test Result Summary :

<u>Test Item</u>	<u>Result (ppm)</u>
	<u>Black Powder</u>
<b>Phthalates</b>	
Di(2-ethylhexyl) Phthalate (DEHP)	ND
Dibutyl Phthalate (DBP)	ND
Benzyl Butyl Phthalate (BBP)	ND
<b>Others</b>	
Hexabromocyclododecane (HBCDD)	ND

Remarks: ppm = Parts per million based on weight of tested sample = mg/kg  
ND = Not detected

Responsibility of Chemist : Irene Chiou / Kevin Liu / Cathy Chen

Date Sample Received : Nov 25, 2011

Test Period : Nov 28, 2011 To Nov 30, 2011

( II ) RoHS Requirement:

<u>Restricted Substances</u>	<u>Limits</u>
Cadmium (Cd) Content	0.01% (100ppm)
Lead (Pb) Content	0.1% (1000ppm)
Mercury (Hg) Content	0.1% (1000ppm)
Chromium VI (Cr <sup>6+</sup> ) Content	0.1% (1000ppm)
Polybrominated Biphenyls (PBBs)	0.1% (1000ppm)
Polybrominated Diphenyl Ehters (PBDEs)	0.1% (1000ppm)

The above limits were quoted from 2002/95/EC and amendment 2005/618/EC for homogeneous material.

## Test Conducted

## (III) Test Method:

Test Item	Test Method	Reporting Limit
Cadmium (Cd) content	With reference to IEC 62321 edition 1.0:2008 in clause 8/9/10, by microwave digestion until the tested samples are totally dissolved and determined by ICP-OES.	2 ppm
Lead (Pb) content	With reference to IEC 62321 edition 1.0:2008 in clause 8/9/10, by microwave digestion until the tested samples are totally dissolved and determined by ICP-OES.	2 ppm
Mercury (Hg) content	With reference to IEC 62321 edition 1.0:2008 in clause 7, by microwave digestion until the tested samples are totally dissolved and determined by ICP-OES.	2 ppm
Antimony (Sb) content	With reference to USEPA 3052, by microwave digestion until the tested samples are totally dissolved and determined by ICP-OES.	2 ppm
Chromium VI (Cr <sup>6+</sup> ) content	With reference to IEC 62321 edition 1.0:2008 in annex C, by alkaline digestion and determined by UV-Vis spectrophotometer.	1 ppm
Polybrominated Biphenyls (PBBs)	With reference to IEC 62321 edition 1.0:2008 in annex A, by solvent extraction and determined by GC-MSD and further HPLC confirmation when necessary.	5 ppm
Polybrominated Diphenyl Ethers (PBDEs)	With reference to IEC 62321 edition 1.0:2008 in annex A, by solvent extraction and determined by GC-MSD and further HPLC confirmation when necessary.	5 ppm
Halogen Content	With reference to EN 14582:2007 by calorimetric bomb with oxygen and determined by ion chromatography	50 ppm
Phthalates	With reference to EN 14372: 2004, by solvent extraction and determined by GC-MSD	50 ppm
Hexabromocyclododecane (HBCDD)	With reference to USEPA 3540C, by solvent extraction and determined by GC-MSD	10 ppm

Remark: Reporting limit = Quantitation limit of analyte in sample

Test Conducted

(IV) Measurement Flowchart:  
 Test for Cd/Pb/Hg/Chromium (VI)/PBBS/PBDES Contents  
 Reference Standard: IEC 62321 edition 1.0:2008

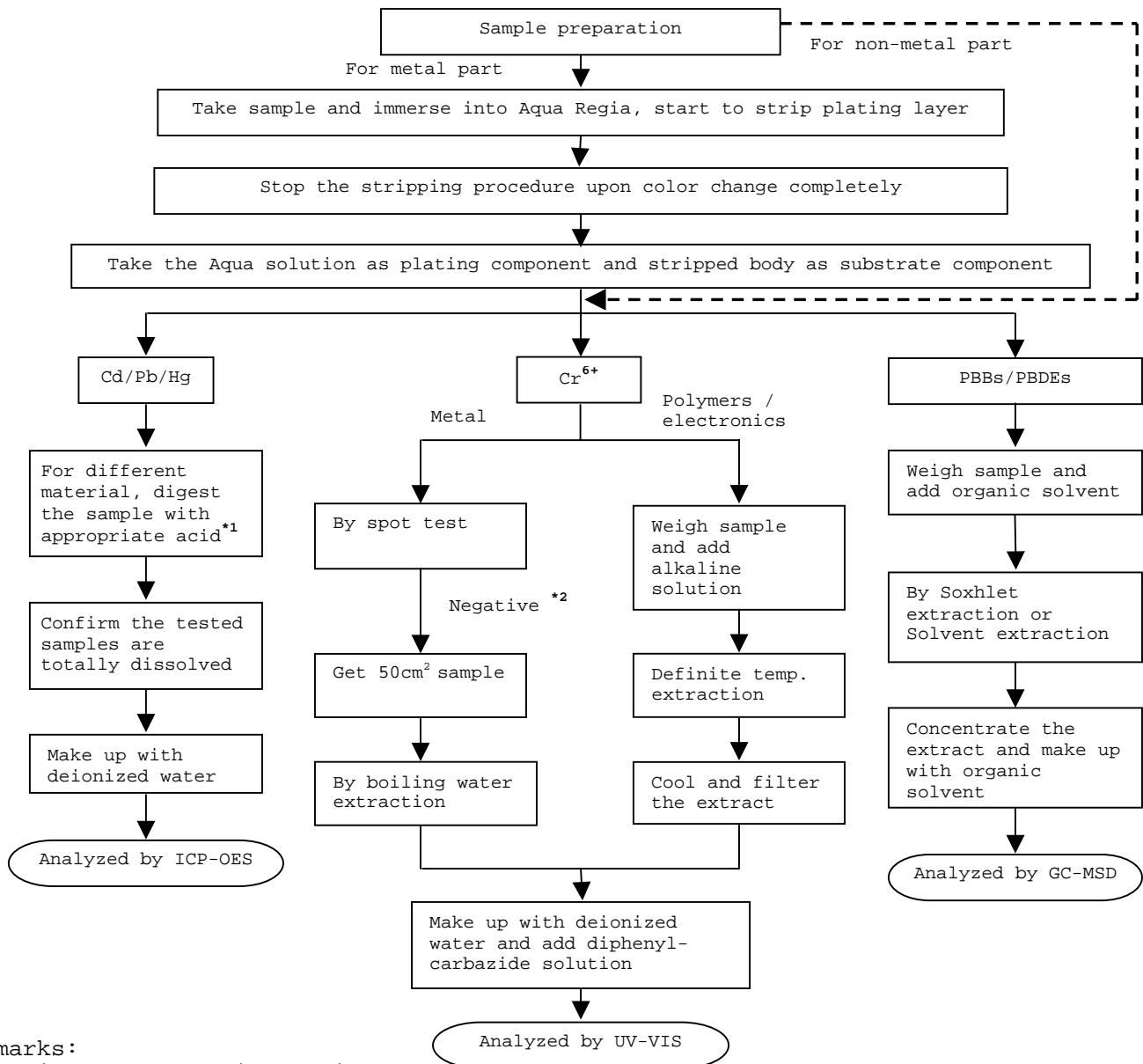

Remarks:

\*1: List of Appropriate Acid:

Material	Acid Added for Digestion
Polymers	HNO <sub>3</sub> , HCl, HF, H <sub>2</sub> O <sub>2</sub> , H <sub>3</sub> BO <sub>3</sub>
Metals	HNO <sub>3</sub> , HCl, HF
Electronics	HNO <sub>3</sub> , HCl, H <sub>2</sub> O <sub>2</sub> , HBF <sub>4</sub>

\*2: If the result of spot test is positive, Chromium VI would be determined as detected.

Test Conducted

(IV) Measurement Flowchart:

Test for Halogen Content  
Reference Standard : EN 14582

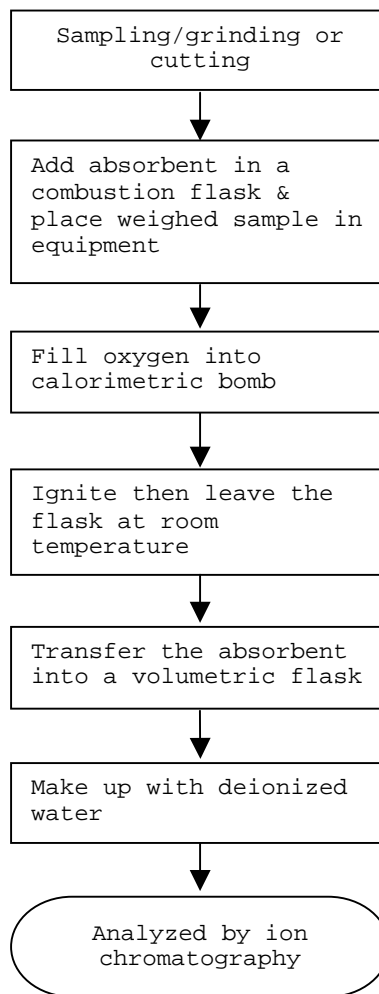

Test Conducted

(IV) Measurement Flowchart:

Test For Phthalates Contents  
Reference Method: EN 14372: 2004

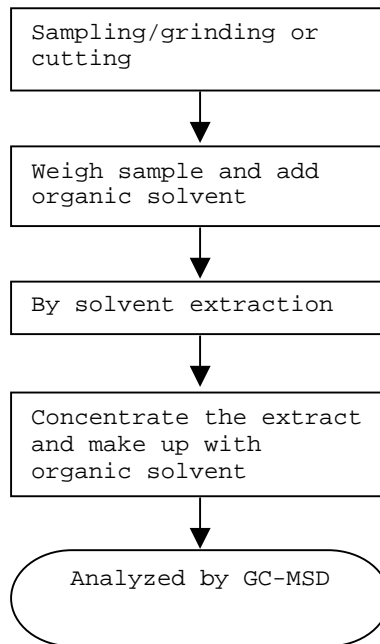

Test Conducted

(IV) Measurement Flowchart:

Test For Hexabromocyclododecane (HBCDD)  
Reference Standard : USEPA 3540C

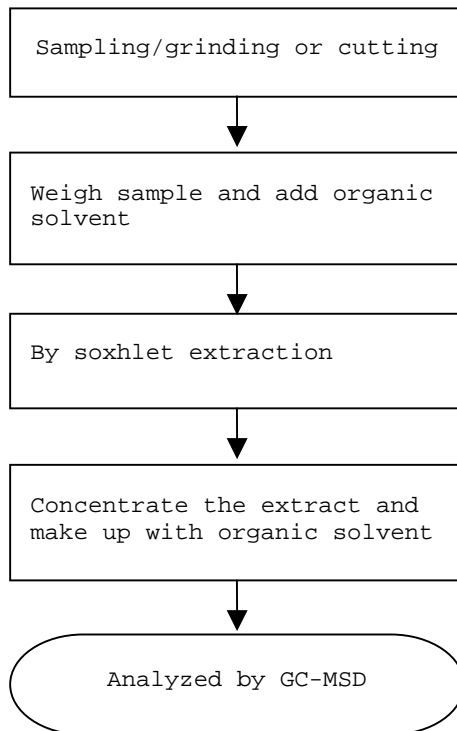

---

End of Report

Test Conducted

Photo





Test Report

Applicant: Littelfuse, Inc.  
800 E. NORTHWEST HWY  
DESPLAINES IL 60016

Number : TWNC00234522S2

Date : Dec 30, 2011  
This is to supersede  
report NO. TWNC00234522S1  
dated Dec 19, 2011

Sample Description:

One (1) group of submitted samples said to be :  
Part Description : Nickel/Cu Foil  
Part Number : Cu/Ni 10Z 13"  
(NIMI-CF-HR-35)  
Date Sample Received : Nov 25, 2011  
Date Test Started : Nov 28, 2011

Test Conducted :

As requested by the applicant, for details please refer to attached pages.

Authorized By:  
On Behalf Of Intertek Testing Services  
Taiwan Limited



K. Y. Liang  
Director

This report shall not be reproduced  
except in full, without the written  
approval of the laboratory.



Number : TWNC00234522S2

Test Conducted

( I ) Test Result Summary :

<u>Test Item</u>	<u>Result (ppm)</u>
	<u>Silvery / Dark Grey</u>
	<u>Foil</u>
<b>Heavy Metal</b>	
Cadmium (Cd) content	ND
Lead (Pb) content	ND
Mercury (Hg) content	ND
Antimony (Sb) content	ND
Chromium VI (Cr <sup>6+</sup> ) content (mg/kg with 50cm <sup>2</sup> )	Negative (< 0.02)

Remarks: ppm = Parts per million based on weight of tested sample = mg/kg  
ND = Not detected  
< = Less than  
mg/kg with 50cm<sup>2</sup> = milligram per kilogram with 50 square centimetre  
Negative = A negative test result indicated positive observation was not found at the time of Test.

Responsibility of Chemist : Irene Chiou / Kevin Liu

Date Sample Received : Nov 25, 2011

Test Period : Nov 28, 2011 To Nov 30, 2011

( II ) RoHS Requirement:

<u>Restricted Substances</u>	<u>Limits</u>
Cadmium (Cd) Content	0.01% (100ppm)
Lead (Pb) Content	0.1% (1000ppm)
Mercury (Hg) Content	0.1% (1000ppm)
Chromium VI (Cr <sup>6+</sup> ) Content	0.1% (1000ppm)

The above limits were quoted from 2002/95/EC and amendment 2005/618/EC for homogeneous material.

Test Conducted

( III ) Test Method:

<u>Test Item</u>	<u>Test Method</u>	<u>Reporting Limit</u>
Cadmium (Cd) content	With reference to IEC 62321 edition 1.0:2008 in clause 8/9/10, by microwave digestion until the tested samples are totally dissolved and determined by ICP-OES.	2 ppm
Lead (Pb) content	With reference to IEC 62321 edition 1.0:2008 in clause 8/9/10, by microwave digestion until the tested samples are totally dissolved and determined by ICP-OES.	2 ppm
Mercury (Hg) content	With reference to IEC 62321 edition 1.0:2008 in clause 7, by microwave digestion until the tested samples are totally dissolved and determined by ICP-OES.	2 ppm
Antimony (Sb) content	With reference to USEPA 3052, by microwave digestion until the tested samples are totally dissolved and determined by ICP-OES.	2 ppm
Chromium VI (Cr <sup>6+</sup> ) content	With reference to IEC 62321 edition 1.0:2008 in annex B, by boiling water extraction and determined by UV-Vis spectrophotometer.	0.02 mg/kg with 50cm <sup>2</sup>

Remark: Reporting limit = Quantitation limit of analyte in sample

Test Conducted

(IV) Measurement Flowchart:  
 Test for Cd/Pb/Hg/Chromium (VI)  
 Reference Standard : IEC 62321 edition 1.0:2008

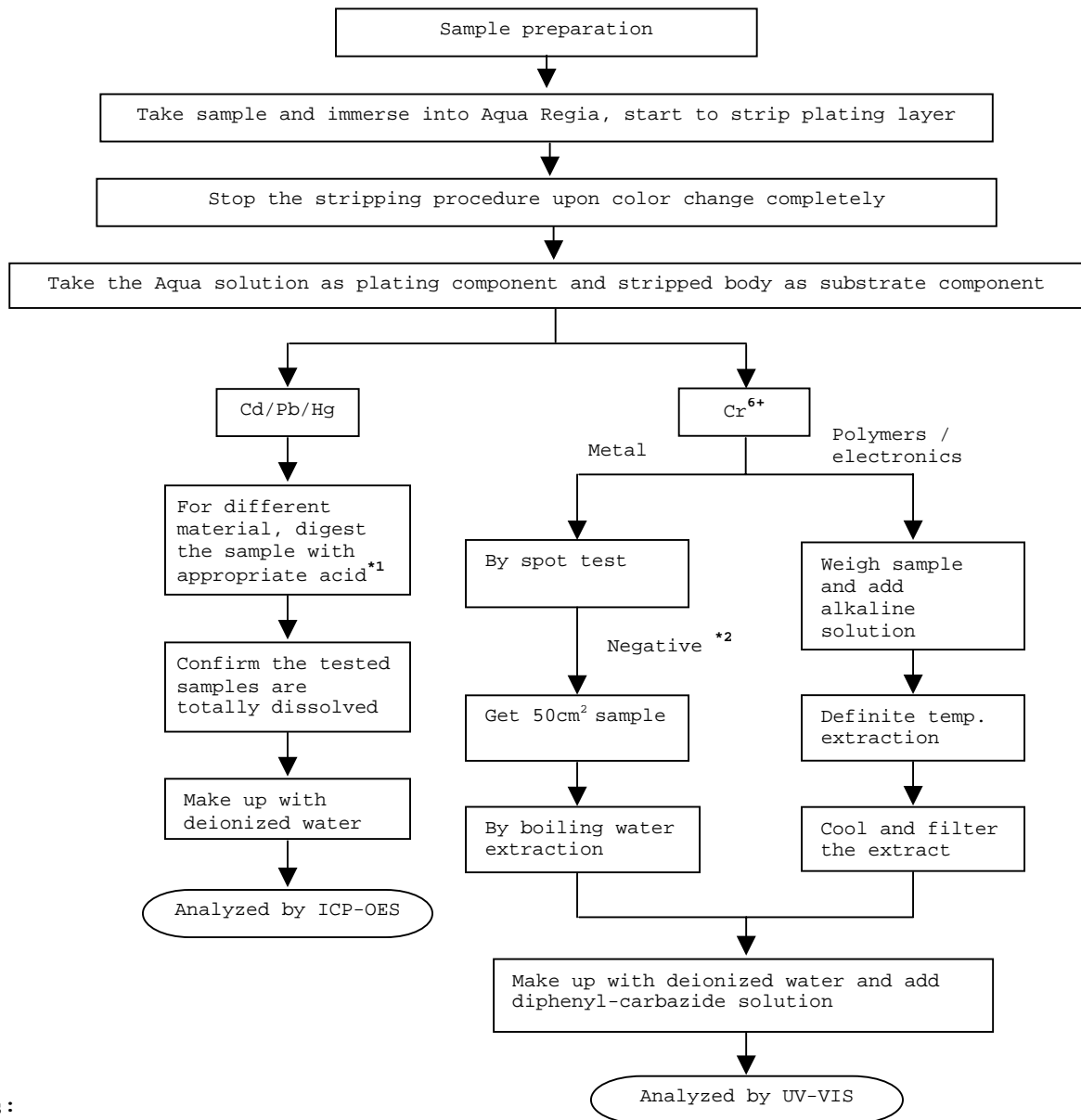

Remarks:

\*1: List of Appropriate Acid:

Material	Acid Added for Digestion
Polymers	HNO <sub>3</sub> , HCl, HF, H <sub>2</sub> O <sub>2</sub> , H <sub>3</sub> BO <sub>3</sub>
Metals	HNO <sub>3</sub> , HCl, HF
Electronics	HNO <sub>3</sub> , HCl, H <sub>2</sub> O <sub>2</sub> , HBF <sub>4</sub>

\*2: If the result of spot test is positive, Chromium VI would be determined as detected.

End of Report

Test Conducted

Photo





Test Report

Applicant: Littelfuse, Inc.  
800 E. NORTHWEST HWY  
DESPLAINES IL 60016

Number : TWNC00234525S2  
Date : Dec 30, 2011  
This is to supersede  
report NO. TWNC00234525S1  
dated Dec 19, 2011

Sample Description:

One (1) group of submitted samples said to be :  
Part Description : Copper Foil  
Part Number : MW-G/U  
Date Sample Received : Nov 25, 2011  
Date Test Started : Nov 28, 2011

Test Conducted :

As requested by the applicant, for details please refer to attached pages.

Authorized By:  
On Behalf Of Intertek Testing Services  
Taiwan Limited



K. Y. Liang  
Director

This report shall not be reproduced  
except in full, without the written  
approval of the laboratory.



Number : TWNC00234525S2

Test Conducted

( I ) Test Result Summary :

<u>Test Item</u>	<u>Result (ppm)</u>
	<u>Coppery Foil</u>
<b>Heavy Metal</b>	
Cadmium (Cd) content	ND
Lead (Pb) content	ND
Mercury (Hg) content	ND
Antimony (Sb) content	ND
Chromium VI (Cr <sup>6+</sup> ) content (mg/kg with 50cm <sup>2</sup> )	Negative (< 0.02)

Remarks: ppm = Parts per million based on weight of tested sample = mg/kg  
ND = Not detected  
< = Less than  
mg/kg with 50cm<sup>2</sup> = milligram per kilogram with 50 square centimetre  
Negative = A negative test result indicated positive observation was not found at the time of Test.

Responsibility of Chemist : Irene Chiou / Kevin Liu

Date Sample Received : Nov 25, 2011

Test Period : Nov 28, 2011 To Nov 30, 2011

( II ) RoHS Requirement:

<u>Restricted Substances</u>	<u>Limits</u>
Cadmium (Cd) Content	0.01% (100ppm)
Lead (Pb) Content	0.1% (1000ppm)
Mercury (Hg) Content	0.1% (1000ppm)
Chromium VI (Cr <sup>6+</sup> ) Content	0.1% (1000ppm)

The above limits were quoted from 2002/95/EC and amendment 2005/618/EC for homogeneous material.



Number : TWNC00234525S2

Test Conducted

( III ) Test Method:

<u>Test Item</u>	<u>Test Method</u>	<u>Reporting Limit</u>
Cadmium (Cd) content	With reference to IEC 62321 edition 1.0:2008 in clause 8/9/10, by microwave digestion until the tested samples are totally dissolved and determined by ICP-OES.	2 ppm
Lead (Pb) content	With reference to IEC 62321 edition 1.0:2008 in clause 8/9/10, by microwave digestion until the tested samples are totally dissolved and determined by ICP-OES.	2 ppm
Mercury (Hg) content	With reference to IEC 62321 edition 1.0:2008 in clause 7, by microwave digestion until the tested samples are totally dissolved and determined by ICP-OES.	2 ppm
Antimony (Sb) content	With reference to USEPA 3052, by microwave digestion until the tested samples are totally dissolved and determined by ICP-OES.	2 ppm
Chromium VI (Cr <sup>6+</sup> ) content	With reference to IEC 62321 edition 1.0:2008 in annex B, by boiling water extraction and determined by UV-Vis spectrophotometer.	0.02 mg/kg with 50cm <sup>2</sup>

Remark: Reporting limit = Quantitation limit of analyte in sample

Test Conducted

(IV) Measurement Flowchart:  
 Test for Cd/Pb/Hg/Chromium (VI)  
 Reference Standard : IEC 62321 edition 1.0:2008

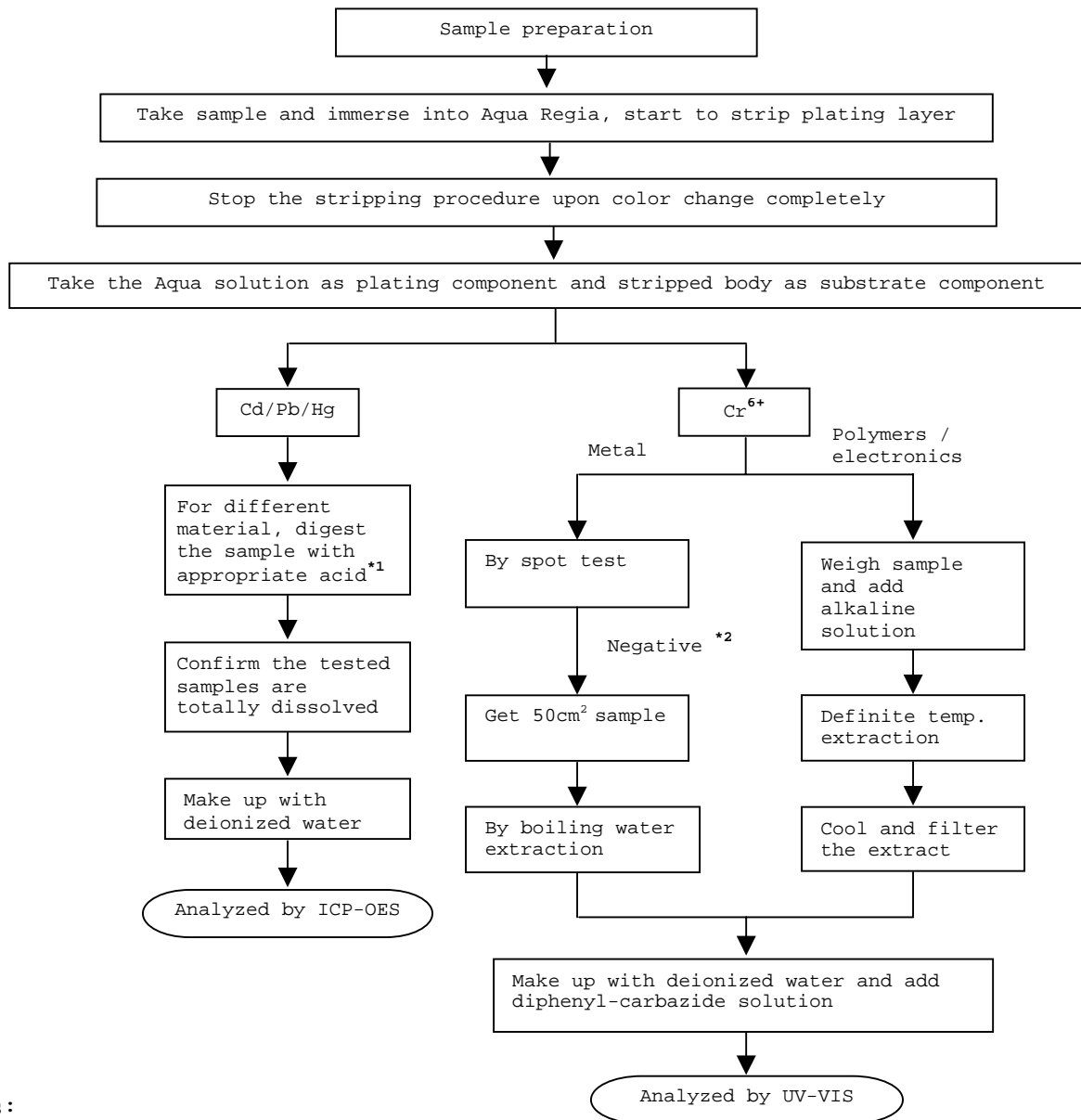

Remarks:

\*1: List of Appropriate Acid:

Material	Acid Added for Digestion
Polymers	HNO <sub>3</sub> , HCl, HF, H <sub>2</sub> O <sub>2</sub> , H <sub>3</sub> BO <sub>3</sub>
Metals	HNO <sub>3</sub> , HCl, HF
Electronics	HNO <sub>3</sub> , HCl, H <sub>2</sub> O <sub>2</sub> , HBF <sub>4</sub>

\*2: If the result of spot test is positive, Chromium VI would be determined as detected.

End of Report

Test Conducted

Photo





**Test Report**

Applicant: Littelfuse, Inc.  
800 E. NORTHWEST HWY  
DESPLAINES IL 60016

Number : TWNC00234533S2

Date : Jan 02, 2012  
This is to supersede  
report NO. TWNC00234533S1  
dated Dec 19, 2011

**Sample Description:**

One (1) group of submitted samples said to be :  
Part Description : Tin  
Part Number : H99.95S  
Date Sample Received : Nov 25, 2011  
Date Test Started : Nov 28, 2011

**Test Conducted :**

As requested by the applicant, for details please refer to attached pages.

Authorized By:  
On Behalf Of Intertek Testing Services  
Taiwan Limited



K. Y. Liang  
Director

This report shall not be reproduced  
except in full, without the written  
approval of the laboratory.



Number : TWNC00234533S2

Test Conducted

( I ) Test Result Summary :

<u>Test Item</u>	<u>Result (ppm)</u>
	<u>Grey Paste</u>
<b>Heavy Metal</b>	
Cadmium (Cd) content	ND
Lead (Pb) content	446
Mercury (Hg) content	ND
Antimony (Sb) content	64
Chromium VI (Cr <sup>6+</sup> ) content	ND

Remarks: ppm = Parts per million based on wet weight of tested sample = mg/kg  
ND = Not detected

Responsibility of Chemist : Irene Chiou / Kevin Liu

Date Sample Received : Nov 25, 2011

Test Period : Nov 28, 2011 To Dec 01, 2011

( II ) RoHS Requirement:

<u>Restricted Substances</u>	<u>Limits</u>
Cadmium (Cd) Content	0.01% (100ppm)
Lead (Pb) Content	0.1% (1000ppm)
Mercury (Hg) Content	0.1% (1000ppm)
Chromium VI (Cr <sup>6+</sup> ) Content	0.1% (1000ppm)

The above limits were quoted from 2002/95/EC and amendment 2005/618/EC for homogeneous material.



Number : TWNC00234533S2

Test Conducted

(III) Test Method:

<u>Test Item</u>	<u>Test Method</u>	<u>Reporting Limit</u>
Cadmium (Cd) content	With reference to IEC 62321 edition 1.0:2008 in clause 8/9/10, by microwave digestion until the tested samples are totally dissolved and determined by ICP-OES.	2 ppm
Lead (Pb) content	With reference to IEC 62321 edition 1.0:2008 in clause 8/9/10, by microwave digestion until the tested samples are totally dissolved and determined by ICP-OES.	2 ppm
Mercury (Hg) content	With reference to IEC 62321 edition 1.0:2008 in clause 7, by microwave digestion until the tested samples are totally dissolved and determined by ICP-OES.	2 ppm
Antimony (Sb) Content	With reference to USEPA 3052, by microwave digestion until the tested samples are totally dissolved and determined by ICP-OES.	2 ppm
Chromium VI (Cr <sup>6+</sup> ) content	With reference to IEC 62321 edition 1.0:2008 in annex C, by alkaline digestion and determined by UV-Vis spectrophotometer.	1 ppm

Remark: Reporting limit = Quantitation limit of analyte in sample

Test Conducted

(IV) Measurement Flowchart:

Test for Cd/Pb/Hg/Chromium (VI)

Reference Standard : IEC 62321 edition 1.0:2008

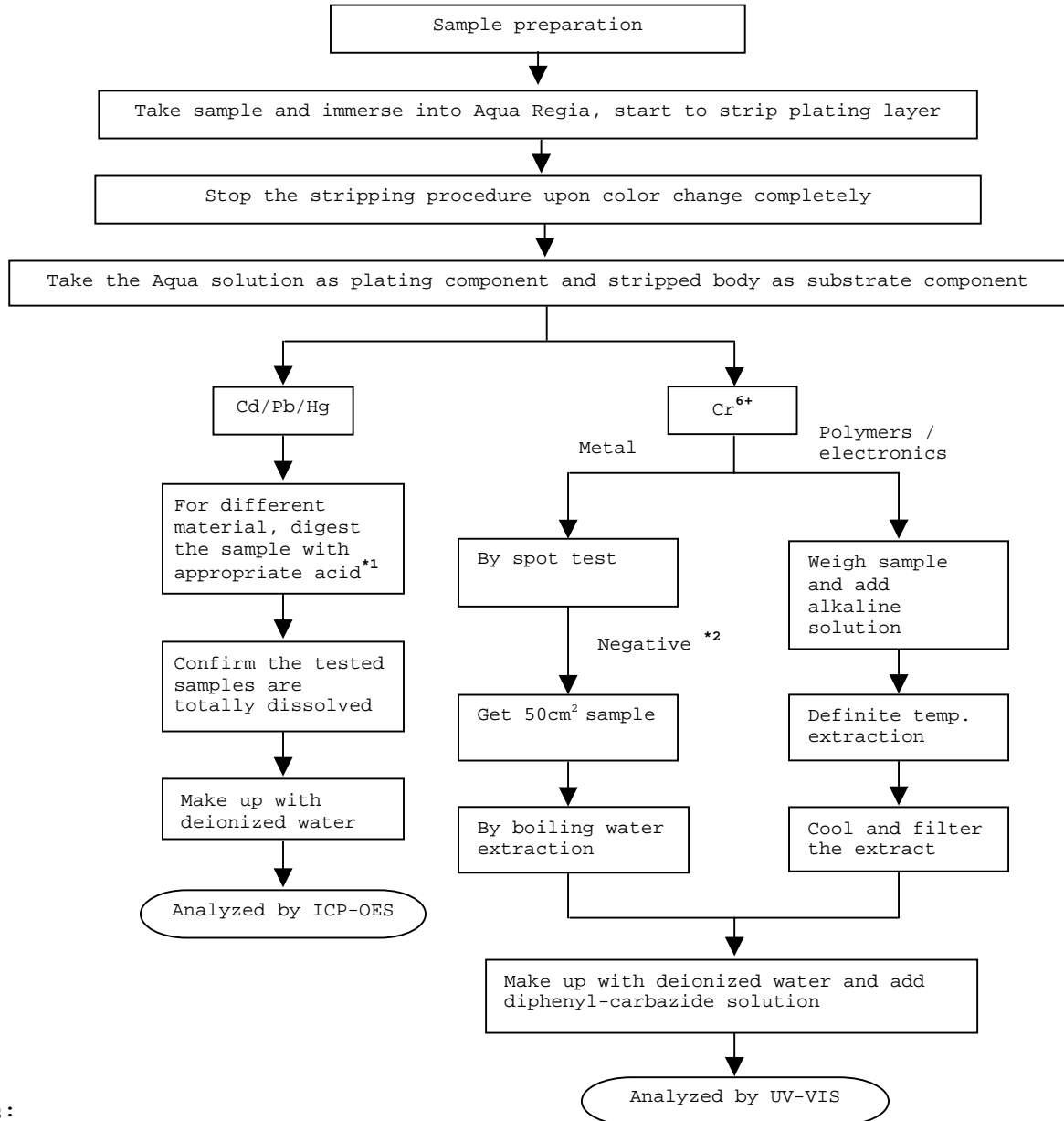

Remarks:

\*1: List of Appropriate Acid:

Material	Acid Added for Digestion
Polymers	HNO <sub>3</sub> , HCl, HF, H <sub>2</sub> O <sub>2</sub> , H <sub>3</sub> BO <sub>3</sub>
Metals	HNO <sub>3</sub> , HCl, HF
Electronics	HNO <sub>3</sub> , HCl, H <sub>2</sub> O <sub>2</sub> , HBF <sub>4</sub>

\*2: If the result of spot test is positive, Chromium VI would be determined as detected.

End of Report

Test Conducted

Photo





**Test Report**

Applicant: Littelfuse, Inc.  
800 E. NORTHWEST HWY  
DESPLAINES IL 60016

Number : TWNC00234523S2  
Date : Dec 30, 2011  
This is to supersede  
report NO. TWNC00234523S1  
dated Dec 19, 2011

**Sample Description:**

One (1) group of submitted samples said to be :  
Part Description : Ink (Acrylic) - White  
Part Number : ZSR-150W  
Date Sample Received : Nov 25, 2011  
Date Test Started : Nov 28, 2011

**Test Conducted :**

As requested by the applicant, for details please refer to attached pages.

Authorized By:  
On Behalf Of Intertek Testing Services  
Taiwan Limited



K. Y. Liang  
Director

This report shall not be reproduced  
except in full, without the written  
approval of the laboratory.



Number : TWNC00234523S2

Test Conducted

( I ) Test Result Summary :

<u>Test Item</u>	<u>Result (ppm)</u>
	<u>Submitted Samples</u>
<b>Heavy Metal</b>	
Cadmium (Cd) content	ND
Lead (Pb) content	ND
Mercury (Hg) content	ND
Antimony (Sb) content	ND
Chromium VI (Cr <sup>6+</sup> ) content	ND
<b>Polybrominated Biphenyls (PBBs)</b>	
Monobrominated Biphenyls (MonoBB)	ND
Dibrominated Biphenyls (DiBB)	ND
Tribrominated Biphenyls (TriBB)	ND
Tetrabrominated Biphenyls (TetraBB)	ND
Pentabrominated Biphenyls (PentaBB)	ND
Hexabrominated Biphenyls (HexaBB)	ND
Heptabrominated Biphenyls (HeptaBB)	ND
Octabrominated Biphenyls (OctaBB)	ND
Nonabrominated Biphenyls (NonaBB)	ND
Decabrominated Biphenyl (DecaBB)	ND
<b>Polybrominated Diphenyl Ethers (PBDEs)</b>	
Monobrominated Diphenyl Ethers (MonoBDE)	ND
Dibrominated Diphenyl Ethers (DiBDE)	ND
Tribrominated Diphenyl Ethers (TriBDE)	ND
Tetrabrominated Diphenyl Ethers (TetraBDE)	ND
Pentabrominated Diphenyl Ethers (PentaBDE)	ND
Hexabrominated Diphenyl Ethers (HexaBDE)	ND
Heptabrominated Diphenyl Ethers (HeptaBDE)	ND
Octabrominated Diphenyl Ethers (OctaBDE)	ND
Nonabrominated Diphenyl Ethers (NonaBDE)	ND
Decabrominated Diphenyl Ether (DecaBDE)	ND
<b>Halogen Content</b>	
Fluorine (F)	ND
Chlorine (Cl)	ND
Bromine (Br)	ND
Iodine (I)	ND



Number : TWNC00234523S2

Test Conducted

( I ) Test Result Summary :

<u>Test Item</u>	<u>Result (ppm)</u>
	<u>Submitted Samples</u>
<b>Phthalates</b>	
Di(2-ethylhexyl) Phthalate (DEHP)	ND
Dibutyl Phthalate (DBP)	ND
Benzyl Butyl Phthalate (BBP)	ND
<b>Others</b>	
Hexabromocyclododecane (HBCDD)	ND

Remarks: ppm = Parts per million based on wet weight of tested sample =  
mg/kg  
ND = Not detected

Responsibility of Chemist : Irene Chiou / Kevin Liu / Cathy Chen

Date Sample Received : Nov 25, 2011

Test Period : Nov 28, 2011 To Nov 30, 2011

( II ) RoHS Requirement:

<u>Restricted Substances</u>	<u>Limits</u>
Cadmium (Cd) Content	0.01% (100ppm)
Lead (Pb) Content	0.1% (1000ppm)
Mercury (Hg) Content	0.1% (1000ppm)
Chromium VI (Cr <sup>6+</sup> ) Content	0.1% (1000ppm)
Polybrominated Biphenyls (PBBs)	0.1% (1000ppm)
Polybrominated Diphenyl Ehters (PBDEs)	0.1% (1000ppm)

The above limits were quoted from 2002/95/EC and amendment 2005/618/EC for homogeneous material.



Number : TWNC00234523S2

Test Conducted

(III) Test Method:

Test Item	Test Method	Reporting Limit
Cadmium (Cd) content	With reference to IEC 62321 edition 1.0:2008 in clause 8/9/10, by microwave digestion until the tested samples are totally dissolved and determined by ICP-OES.	2 ppm
Lead (Pb) content	With reference to IEC 62321 edition 1.0:2008 in clause 8/9/10, by microwave digestion until the tested samples are totally dissolved and determined by ICP-OES.	2 ppm
Mercury (Hg) content	With reference to IEC 62321 edition 1.0:2008 in clause 7, by microwave digestion until the tested samples are totally dissolved and determined by ICP-OES.	2 ppm
Antimony (Sb) content	With reference to USEPA 3052, by microwave digestion until the tested samples are totally dissolved and determined by ICP-OES.	2 ppm
Chromium VI (Cr <sup>6+</sup> ) content	With reference to IEC 62321 edition 1.0:2008 in annex C, by alkaline digestion and determined by UV-Vis spectrophotometer.	1 ppm
Polybrominated Biphenyls (PBBs)	With reference to IEC 62321 edition 1.0:2008 in annex A, by solvent extraction and determined by GC-MSD and further HPLC confirmation when necessary.	5 ppm
Polybrominated Diphenyl Ethers (PBDEs)	With reference to IEC 62321 edition 1.0:2008 in annex A, by solvent extraction and determined by GC-MSD and further HPLC confirmation when necessary.	5 ppm
Halogen Content	With reference to EN 14582:2007 by calorimetric bomb with oxygen and determined by ion chromatography	50 ppm
Phthalates	With reference to EN 14372: 2004, by solvent extraction and determined by GC-MSD	50 ppm
Hexabromocyclododecane (HBCDD)	With reference to USEPA 3540C, by solvent extraction and determined by GC-MSD	10 ppm

Remark: Reporting limit = Quantitation limit of analyte in sample

Test Conducted

(IV) Measurement Flowchart:  
 Test for Cd/Pb/Hg/Chromium (VI)/PBBS/PBDES Contents  
 Reference Standard: IEC 62321 edition 1.0:2008

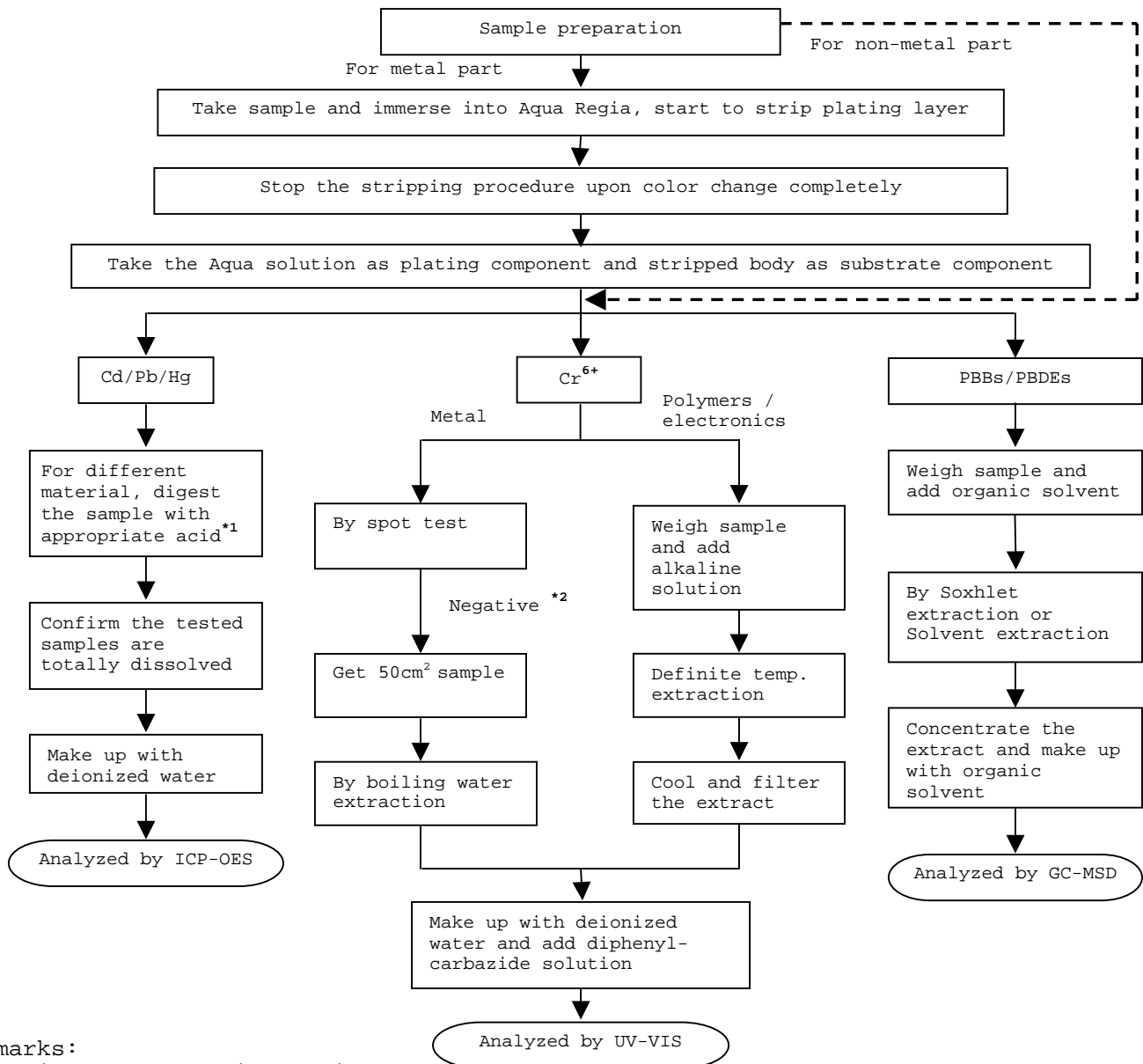

Remarks:

\*1: List of Appropriate Acid:

Material	Acid Added for Digestion
Polymers	HNO <sub>3</sub> , HCl, HF, H <sub>2</sub> O <sub>2</sub> , H <sub>3</sub> BO <sub>3</sub>
Metals	HNO <sub>3</sub> , HCl, HF
Electronics	HNO <sub>3</sub> , HCl, H <sub>2</sub> O <sub>2</sub> , HBF <sub>4</sub>

\*2: If the result of spot test is positive, Chromium VI would be determined as detected.

Test Conducted

(IV) Measurement Flowchart:

Test for Halogen Content  
Reference Standard : EN 14582

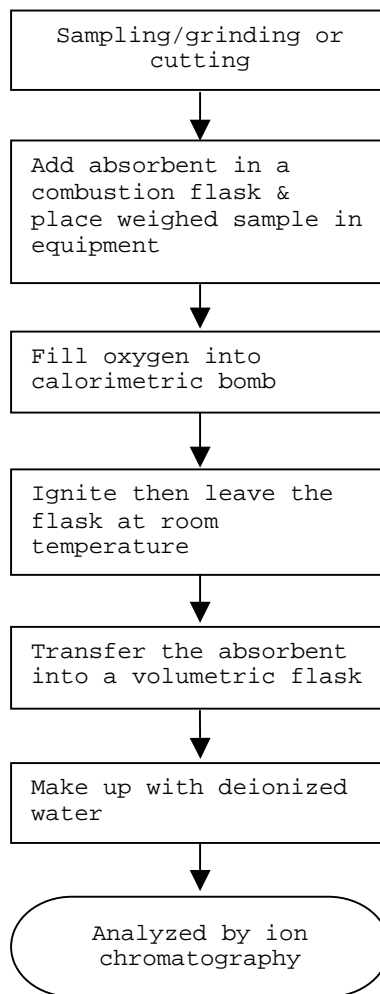

Test Conducted

(IV) Measurement Flowchart:

Test For Phthalates Contents  
Reference Method: EN 14372: 2004

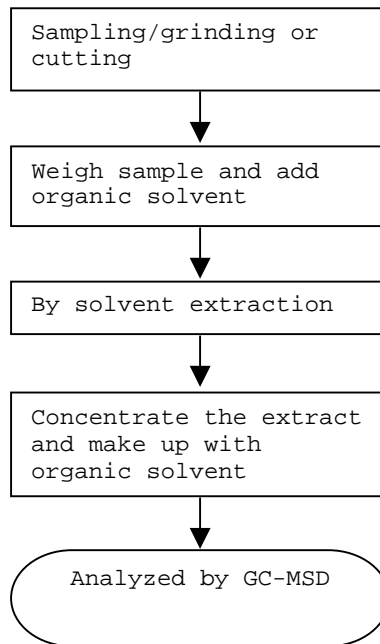

Test Conducted

(IV) Measurement Flowchart:

Test For Hexabromocyclododecane (HBCDD)  
Reference Standard : USEPA 3540C

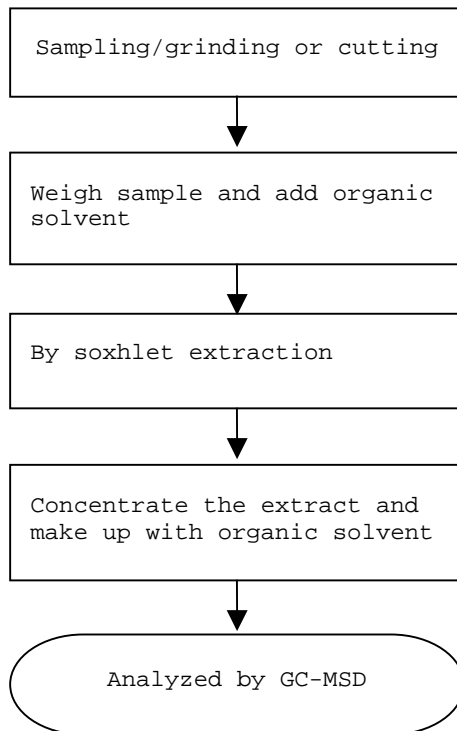

---

End of Report

Test Conducted

Photo

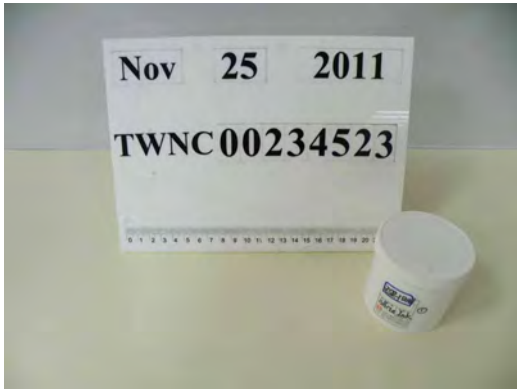



Test Report

Applicant: Littelfuse, Inc.  
800 E. NORTHWEST HWY  
DESPLAINES IL 60016

Number : TWNC00234524S2  
Date : Dec 30, 2011  
This is to supersede  
report NO. TWNC00234524S1  
dated Dec 19, 2011

Sample Description:

One (1) group of submitted samples said to be :  
Part Description : PP  
Part Number : IT-150BS  
Date Sample Received : Nov 25, 2011  
Date Test Started : Nov 28, 2011

Test Conducted :

As requested by the applicant, for details please refer to attached pages.

Authorized By:  
On Behalf Of Intertek Testing Services  
Taiwan Limited



K. Y. Liang  
Director

This report shall not be reproduced  
except in full, without the written  
approval of the laboratory.



Number : TWNC00234524S2

Test Conducted

( I ) Test Result Summary :

<u>Test Item</u>	<u>Result (ppm)</u>
	<u>Submitted Samples</u>
<b>Heavy Metal</b>	
Cadmium (Cd) content	ND
Lead (Pb) content	ND
Mercury (Hg) content	ND
Antimony (Sb) content	ND
Chromium VI (Cr <sup>6+</sup> ) content	ND
<b>Polybrominated Biphenyls (PBBs)</b>	
Monobrominated Biphenyls (MonoBB)	ND
Dibrominated Biphenyls (DiBB)	ND
Tribrominated Biphenyls (TriBB)	ND
Tetrabrominated Biphenyls (TetraBB)	ND
Pentabrominated Biphenyls (PentaBB)	ND
Hexabrominated Biphenyls (HexaBB)	ND
Heptabrominated Biphenyls (HeptaBB)	ND
Octabrominated Biphenyls (OctaBB)	ND
Nonabrominated Biphenyls (NonaBB)	ND
Decabrominated Biphenyl (DecaBB)	ND
<b>Polybrominated Diphenyl Ethers (PBDEs)</b>	
Monobrominated Diphenyl Ethers (MonoBDE)	ND
Dibrominated Diphenyl Ethers (DiBDE)	ND
Tribrominated Diphenyl Ethers (TriBDE)	ND
Tetrabrominated Diphenyl Ethers (TetraBDE)	ND
Pentabrominated Diphenyl Ethers (PentaBDE)	ND
Hexabrominated Diphenyl Ethers (HexaBDE)	ND
Heptabrominated Diphenyl Ethers (HeptaBDE)	ND
Octabrominated Diphenyl Ethers (OctaBDE)	ND
Nonabrominated Diphenyl Ethers (NonaBDE)	ND
Decabrominated Diphenyl Ether (DecaBDE)	ND
<b>Halogen Content</b>	
Fluorine (F)	ND
Chlorine (Cl)	ND
Bromine (Br)	ND
Iodine (I)	ND



Number : TWNC00234524S2

Test Conducted

( I ) Test Result Summary :

<u>Test Item</u>	<u>Result (ppm)</u>
	<u>Submitted Samples</u>
<b>Phthalates</b>	
Di(2-ethylhexyl) Phthalate (DEHP)	ND
Dibutyl Phthalate (DBP)	ND
Benzyl Butyl Phthalate (BBP)	ND
<b>Others</b>	
Hexabromocyclododecane (HBCDD)	ND

Remarks: ppm = Parts per million based on weight of tested sample = mg/kg  
ND = Not detected

Responsibility of Chemist : Irene Chiou / Kevin Liu / Cathy Chen

Date Sample Received : Nov 25, 2011

Test Period : Nov 28, 2011 To Nov 30, 2011

( II ) RoHS Requirement:

<u>Restricted Substances</u>	<u>Limits</u>
Cadmium (Cd) Content	0.01% (100ppm)
Lead (Pb) Content	0.1% (1000ppm)
Mercury (Hg) Content	0.1% (1000ppm)
Chromium VI (Cr <sup>6+</sup> ) Content	0.1% (1000ppm)
Polybrominated Biphenyls (PBBs)	0.1% (1000ppm)
Polybrominated Diphenyl Ehters (PBDEs)	0.1% (1000ppm)

The above limits were quoted from 2002/95/EC and amendment 2005/618/EC for homogeneous material.



Number : TWNC00234524S2

Test Conducted

(III) Test Method:

Test Item	Test Method	Reporting Limit
Cadmium (Cd) content	With reference to IEC 62321 edition 1.0:2008 in clause 8/9/10, by microwave digestion until the tested samples are totally dissolved and determined by ICP-OES.	2 ppm
Lead (Pb) content	With reference to IEC 62321 edition 1.0:2008 in clause 8/9/10, by microwave digestion until the tested samples are totally dissolved and determined by ICP-OES.	2 ppm
Mercury (Hg) content	With reference to IEC 62321 edition 1.0:2008 in clause 7, by microwave digestion until the tested samples are totally dissolved and determined by ICP-OES.	2 ppm
Antimony (Sb) content	With reference to USEPA 3052, by microwave digestion until the tested samples are totally dissolved and determined by ICP-OES.	2 ppm
Chromium VI (Cr <sup>6+</sup> ) content	With reference to IEC 62321 edition 1.0:2008 in annex C, by alkaline digestion and determined by UV-Vis spectrophotometer.	1 ppm
Polybrominated Biphenyls (PBBs)	With reference to IEC 62321 edition 1.0:2008 in annex A, by solvent extraction and determined by GC-MSD and further HPLC confirmation when necessary.	5 ppm
Polybrominated Diphenyl Ethers (PBDEs)	With reference to IEC 62321 edition 1.0:2008 in annex A, by solvent extraction and determined by GC-MSD and further HPLC confirmation when necessary.	5 ppm
Halogen Content	With reference to EN 14582:2007 by calorimetric bomb with oxygen and determined by ion chromatography	50 ppm
Phthalates	With reference to EN 14372: 2004, by solvent extraction and determined by GC-MSD	50 ppm
Hexabromocyclododecane (HBCDD)	With reference to USEPA 3540C, by solvent extraction and determined by GC-MSD	10 ppm

Remark: Reporting limit = Quantitation limit of analyte in sample

Test Conducted

(IV) Measurement Flowchart:  
 Test for Cd/Pb/Hg/Chromium (VI)/PBBS/PBDES Contents  
 Reference Standard: IEC 62321 edition 1.0:2008

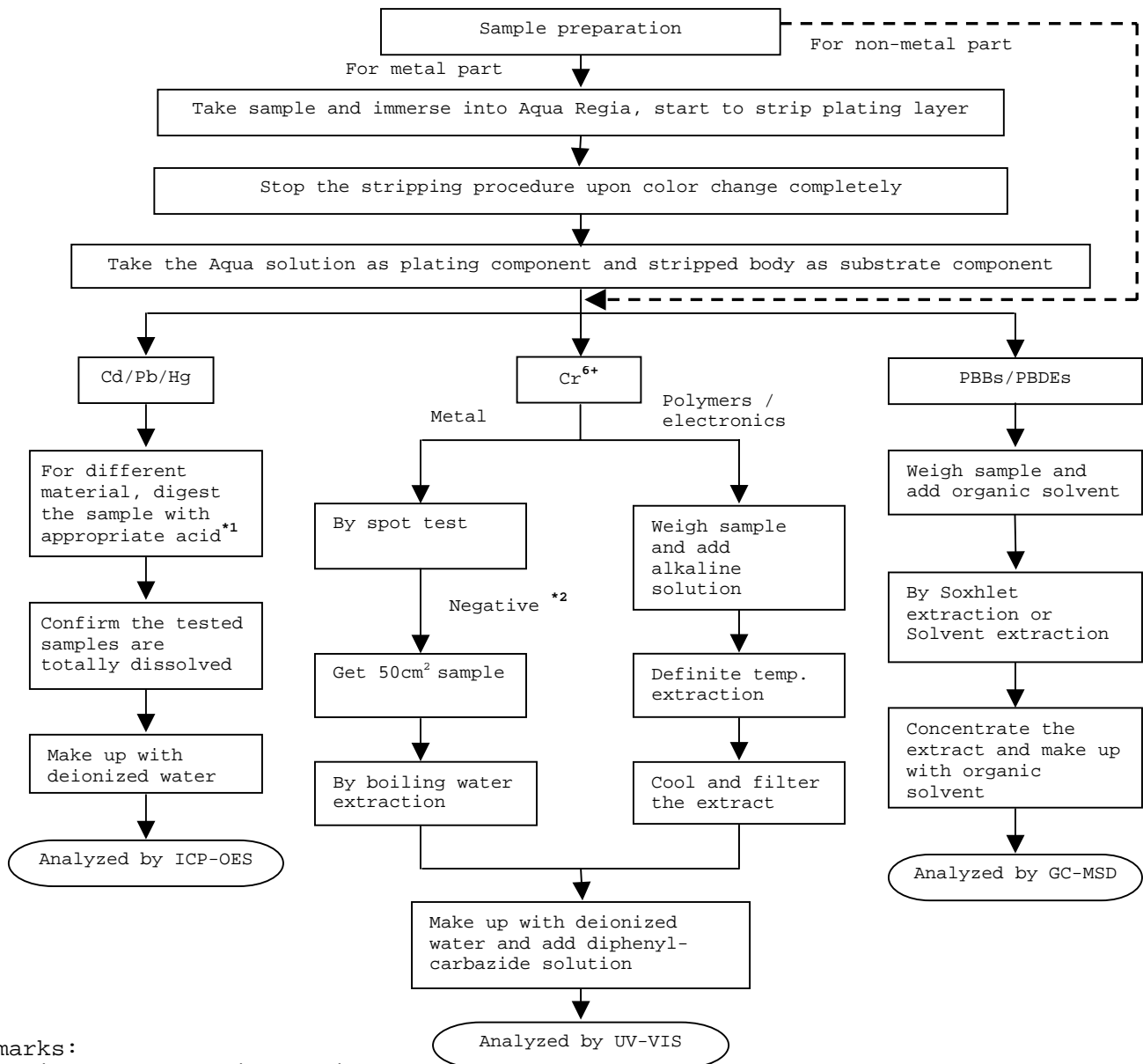

Remarks:

\*1: List of Appropriate Acid:

Material	Acid Added for Digestion
Polymers	HNO <sub>3</sub> , HCl, HF, H <sub>2</sub> O <sub>2</sub> , H <sub>3</sub> BO <sub>3</sub>
Metals	HNO <sub>3</sub> , HCl, HF
Electronics	HNO <sub>3</sub> , HCl, H <sub>2</sub> O <sub>2</sub> , HBF <sub>4</sub>

\*2: If the result of spot test is positive, Chromium VI would be determined as detected.

Test Conducted

(IV) Measurement Flowchart:

Test for Halogen Content  
Reference Standard : EN 14582

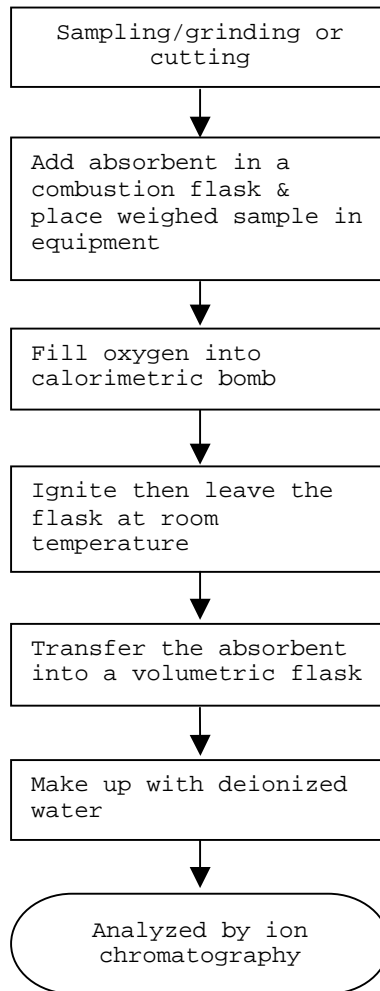

Test Conducted

(IV) Measurement Flowchart:

Test For Phthalates Contents  
Reference Method: EN 14372: 2004

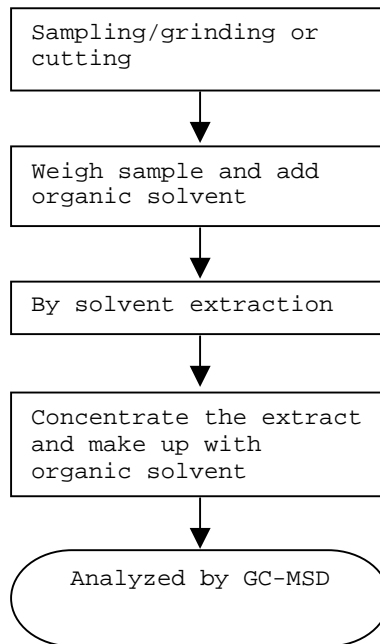

Test Conducted

(IV) Measurement Flowchart:

Test For Hexabromocyclododecane (HBCDD)  
Reference Standard : USEPA 3540C

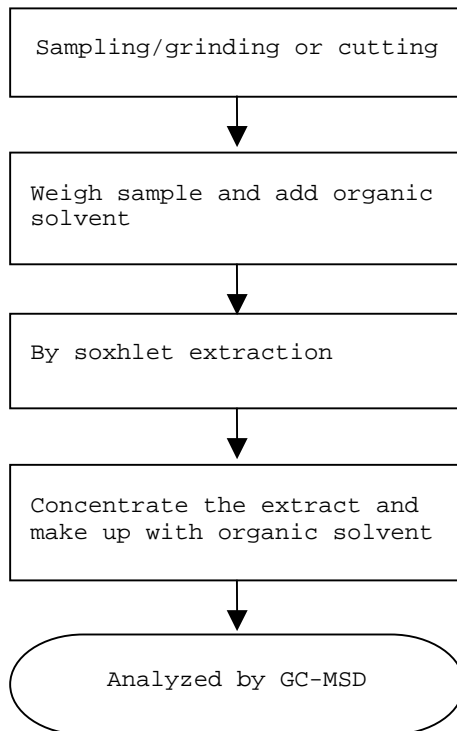

---

End of Report

Test Conducted

Photo





Test Report

Applicant: Littelfuse, Inc.  
800 E. NORTHWEST HWY  
DESPLAINES IL 60016

Number : TWNC00234526S2

Date : Jan 02, 2012  
This is to supersede  
report NO. TWNC00234526S1  
dated Dec 19, 2011

Sample Description:

One (1) group of submitted samples said to be :  
Part Description : Plated Copper  
Part Number : Phosphor Copper Anode Ball  
Date Sample Received : Nov 25, 2011  
Date Test Started : Nov 29, 2011

Test Conducted :

As requested by the applicant, for details please refer to attached pages.

Authorized By:  
On Behalf Of Intertek Testing Services  
Taiwan Limited



K. Y. Liang  
Director

This report shall not be reproduced  
except in full, without the written  
approval of the laboratory.



Number : TWNC00234526S2

Test Conducted

( I ) Test Result Summary :

<u>Test Item</u>	<u>Result (ppm)</u>
	<u>Coppery Metal</u>
<b>Heavy Metal</b>	
Cadmium (Cd) content	ND
Lead (Pb) content	ND
Mercury (Hg) content	ND
Antimony (Sb) content	ND
Chromium VI (Cr <sup>6+</sup> ) content (mg/kg with 50cm <sup>2</sup> )	Negative ( < 0.02 ) (#)

Remarks: ppm = Parts per million based on weight of tested sample = mg/kg  
 ND = Not detected  
 < = Less than  
 mg/kg with 50cm<sup>2</sup> = milligram per kilogram with 50 square centimetre  
 Negative = A negative test result indicated positive observation was not found at the time of Test.  
 # = Due to the insufficient sample area, reduced total sample surface of 30 cm<sup>2</sup> was used and the dilution factor was adjusted accordingly.

Responsibility of Chemist : Irene Chiou / Kevin Liu

Date Sample Received : Nov 25, 2011

Test Period : Nov 29, 2011 To Dec 01, 2011

( II ) RoHS Requirement:

<u>Restricted Substances</u>	<u>Limits</u>
Cadmium (Cd) Content	0.01% (100ppm)
Lead (Pb) Content	0.1% (1000ppm)
Mercury (Hg) Content	0.1% (1000ppm)
Chromium VI (Cr <sup>6+</sup> ) Content	0.1% (1000ppm)

The above limits were quoted from 2002/95/EC and amendment 2005/618/EC for homogeneous material.



Number : TWNC00234526S2

Test Conducted

(III) Test Method:

<u>Test Item</u>	<u>Test Method</u>	<u>Reporting Limit</u>
Cadmium (Cd) content	With reference to IEC 62321 edition 1.0:2008 in clause 8/9/10, by microwave digestion until the tested samples are totally dissolved and determined by ICP-OES.	2 ppm
Lead (Pb) content	With reference to IEC 62321 edition 1.0:2008 in clause 8/9/10, by microwave digestion until the tested samples are totally dissolved and determined by ICP-OES.	2 ppm
Mercury (Hg) content	With reference to IEC 62321 edition 1.0:2008 in clause 7, by microwave digestion until the tested samples are totally dissolved and determined by ICP-OES.	2 ppm
Antimony (Sb) Content	With reference to USEPA 3052, by microwave digestion until the tested samples are totally dissolved and determined by ICP-OES.	2 ppm
Chromium VI (Cr <sup>6+</sup> ) content	With reference to IEC 62321 edition 1.0:2008 in annex B, by boiling water extraction and determined by UV-Vis spectrophotometer.	0.02 mg/kg with 50cm <sup>2</sup>

Remark: Reporting limit = Quantitation limit of analyte in sample

Test Conducted

(IV) Measurement Flowchart:

Test for Cd/Pb/Hg/Chromium (VI)

Reference Standard : IEC 62321 edition 1.0:2008

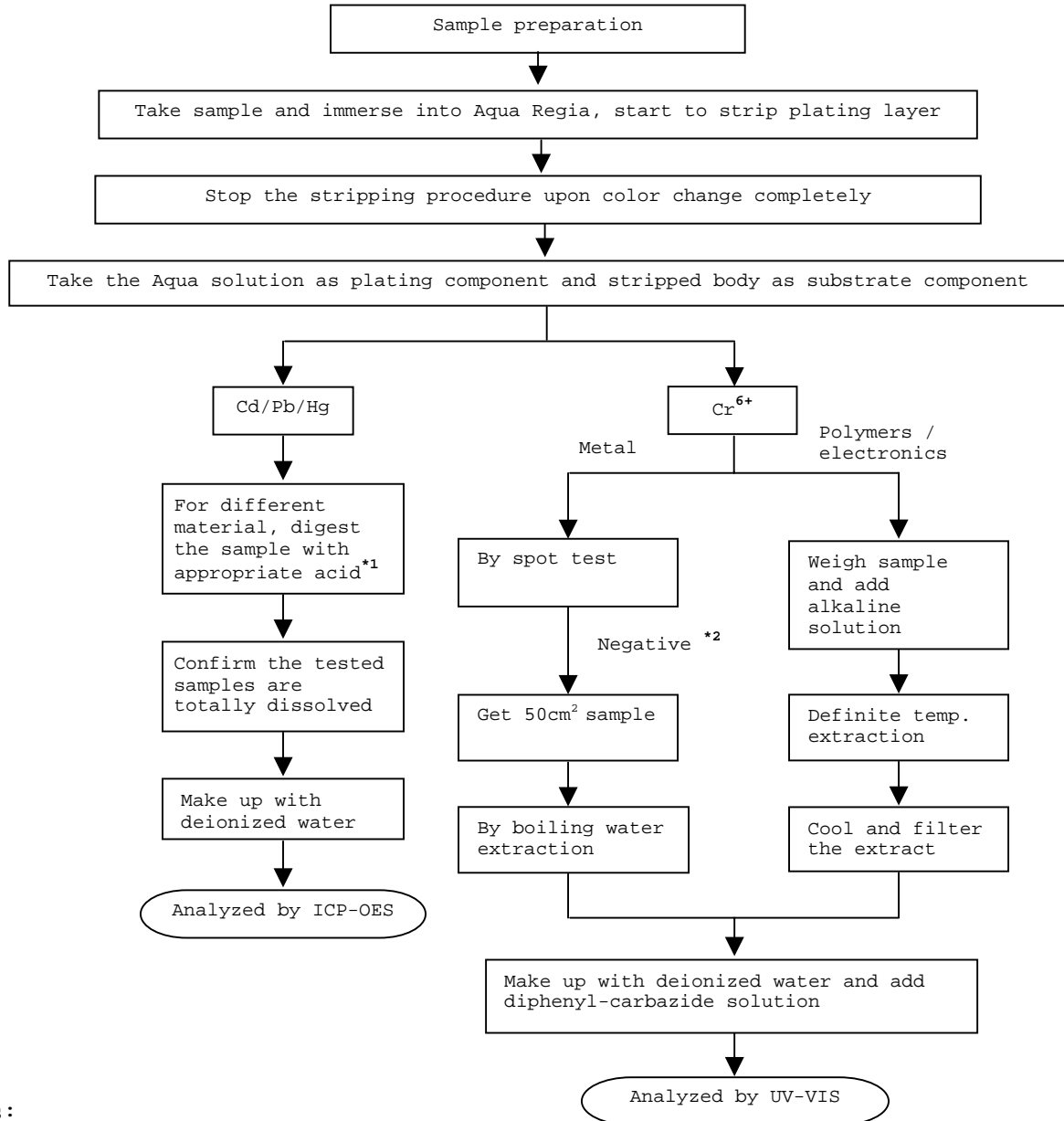

Remarks:

\*1: List of Appropriate Acid:

Material	Acid Added for Digestion
Polymers	HNO <sub>3</sub> , HCl, HF, H <sub>2</sub> O <sub>2</sub> , H <sub>3</sub> BO <sub>3</sub>
Metals	HNO <sub>3</sub> , HCl, HF
Electronics	HNO <sub>3</sub> , HCl, H <sub>2</sub> O <sub>2</sub> , HBF <sub>4</sub>

\*2: If the result of spot test is positive, Chromium VI would be determined as detected.

End of Report

Test Conducted

Photo

