ICP Test Report Certification Packet

Company name: Littelfuse, Inc.

Product Series: Nano (Silver or Gold plated)

Product #: 456xxx Series

Issue Date: April 19, 2013

It is hereby certified by Littelfuse, Inc. that there is neither RoHS (EU Directive 2002/95/EC, and its recast 2011/ 65/EU)-restricted substance nor such use, for materials to be used for unit parts, for packing/packaging materials, and for additives and the like in the manufacturing processes.
In addition, it is hereby reported to you that the parts and sub-materials, the materials to be used for unit parts, the packing/packaging materials, and the additives and the like in the manufacturing processes, are all composed of the following components.

Issued by: JENNY DINGLASAN

<Global EHS Specialist>

(1) Parts, sub-materials and unit parts

This document covers the Nano RoHS-Compliant series products manufactured by Littelfuse, Inc.

＜ Raw Materials Used

Please see Table 1

(2) The ICP data on all measurable substances

Please see appropriate pages as identifed in Table 1

Remarks :

Pb (lead) contained in the high temperature melting solder > 85% and is categorized as exempt under section 7a of the RoHS Annex.

Table 1: List of Raw Materials covered by this report

Total Parts	Raw Material Part Number	Raw Material Description	Page(s)
1	909-422	Body	3-10
2	910-259 (same as 910-238)	Cap – Silver plated	11-15
3	910-554 (same as 910-275)	Cap – Gold plated	16-21
4	087266	Anaerobic Adhesive	22-31
5	11-0010 (685xxx)	Element-Pure Ag1000	32-37
6	079xxx	Element	38-42
7	692323	Solder	43-48
8	425809	Ink	49-58

Test Report Number : TWNC00285767

Applicant: Littelfuse Philippines Inc.
LIMA Technology Center, Lipa City,
Malvar, Batangas

Date : Nov 19, 2012

Sample Description:
One (1) group of submitted samples said to be :

Part Description	:	Body
Part Number	:	909-422
Date Sample Received	:	Nov 12, 2012
Date Test Started	:	Nov 13, 2012

Test Conducted :
As requested by the applicant, for details please refer to attached pages.

Authorized By:
On Behalf Of Intertek Testing Services
Taiwan Limited

K. Y. Liang
Director

Intertek Testing Services Taiwan Ltd.
8F., No. 423, Ruiguang Rd., Neihu District, Taipei 114, Taiwan, R.O.C.
全國公證檢驗股份有限公司
114 台北市內湖區瑞光路 423 號 8 樓
Tel: (+886-2) 6602-2888 · 2797-8885 Fax: (+886-2) 6602-2410

Number : TWNC00285767

Test Conducted

(Ⅰ) Test Result Summary :

Test Item	Result (ppm)
	White Plastic
Heavy Metal	
Cadmium (Cd) content	ND
Lead (Pb) content	ND
Mercury (Hg) content	ND
Chromium VI (Cr^{6+}) content	ND
Polybrominated Biphenyls (PBBs)	
Monobrominated Biphenyls (MonoBB)	ND
Dibrominated Biphenyls (DiBB)	ND
Tribrominated Biphenyls (TriBB)	ND
Tetrabrominated Biphenyls (TetraBB)	ND
Pentabrominated Biphenyls (PentaBB)	ND
Hexabrominated Biphenyls (HexaBB)	ND
Heptabrominated Biphenyls (HeptaBB)	ND
Octabrominated Biphenyls (OctaBB)	ND
Nonabrominated Biphenyls (NonaBB)	ND
Decabrominated Biphenyl (DecaBB)	ND
Polybrominated Diphenyl Ethers (PBDEs)	
Monobrominated Diphenyl Ethers (MonoBDE)	ND
Dibrominated Diphenyl Ethers (DiBDE)	ND
Tribrominated Diphenyl Ethers (TriBDE)	ND
Tetrabrominated Diphenyl Ethers (TetraBDE)	ND
Pentabrominated Diphenyl Ethers (PentaBDE)	ND
Hexabrominated Diphenyl Ethers (HexaBDE)	ND
Heptabrominated Diphenyl Ethers (HeptaBDE)	ND
Octabrominated Diphenyl Ethers (OctaBDE)	ND
Nonabrominated Diphenyl Ethers (NonaBDE)	ND
Decabrominated Diphenyl Ether (DecaBDE)	ND

Intertek Testing Services Taiwan Ltd.
8F., No. 423, Ruiguang Rd., Neihu District, Taipei 114, Taiwan, R.O.C.
全國公證檢驗股份有限公司
114 台北市內湖區瑞光路 423 號 8 樓
Tel: (+886-2) 6602-2888 · 2797-8885 Fax: (+886-2) 6602-2410

Number : TWNC00285767

Test Conducted

(Ⅰ) Test Result Summary :

Test Item	Result (ppm)
	White Plastic
Halogen Content	
Fluorine (F)	ND
Chlorine (Cl)	ND
Bromine (Br)	ND
Iodine (I)	ND

Remarks: ppm = Parts per million based on weight of tested sample = mg/kg
ND = Not detected

Responsibility of Chemist : Irene Chiou / Kevin Liu / Cathy Chen

Date Sample Received : Nov 12, 2012
Test Period : Nov 13, 2012 To Nov 15, 2012

(Ⅱ) RoHS Limits:

Restricted Substances	Limits
Cadmium (Cd) Content	0.01% (100ppm)
Lead (Pb) Content	0.1% (1000ppm)
Mercury (Hg) Content	0.1% (1000ppm)
Chromium VI (Cr^{6+}) Content	0.1% (1000ppm)
Polybrominated Biphenyls (PBBs)	0.1% (1000ppm)
Polybrominated Diphenyl Ehters (PBDEs)	0.1% (1000ppm)

The above limits were quoted from Annex II of 2011/65/EU for homogeneous material.

Intertek Testing Services Taiwan Ltd.
8F., No. 423, Ruiguang Rd., Neihu District, Taipei 114, Taiwan, R.O.C.
全國公證檢驗股份有限公司
114 台北市內湖區瑞光路 423 號 8 樓
Tel: (+886-2) 6602-2888 · 2797-8885 Fax: (+886-2) 6602-2410

Number : TWNC00285767

Test Conducted

(Ⅲ) Test Method:

Test Item	Test Method	Reporting Limit
Cadmium (Cd) content	With reference to IEC 62321 edition 1.0:2008 in clause 8/9/10, by microwave digestion until the tested samples are totally dissolved and determined by ICP-OES.	2 ppm
Lead (Pb) content	With reference to IEC 62321 edition 1.0:2008 in clause 8/9/10, by microwave digestion until the tested samples are totally dissolved and determined by ICP-OES.	2 ppm
Mercury (Hg) content	With reference to IEC 62321 edition 1.0:2008 in clause 7, by microwave digestion until the tested samples are totally dissolved and determined by ICP-OES.	2 ppm
Chromium VI (Cr^{6+}) content	With reference to IEC 62321 edition 1.0:2008 in annex C, by alkaline digestion and determined by UV-Vis spectrophotometer.	1 ppm
Polybrominated Biphenyls (PBBs)	With reference to IEC 62321 edition 1.0:2008 in annex A, by solvent extraction and determined by GC-MS and further HPLC-DAD confirmation when necessary.	5 ppm
Polybrominated Diphenyl Ethers (PBDEs)	With reference to IEC 62321 edition 1.0:2008 in annex A, by solvent extraction and determined by GC-MS and further HPLC-DAD confirmation when necessary.	5 ppm
Halogen Content	With reference to EN 14582:2007 by calorimetric bomb with oxygen and determined by Ion Chromatograph.	50 ppm

Remark: Reporting limit = Quantitation limit of analyte in sample

Intertek Testing Services Taiwan Ltd.
8F., No. 423, Ruiguang Rd., Neihu District, Taipei 114, Taiwan, R.O.C.
全國公證檢驗股份有限公司
114 台北市內湖區瑞光路 423 號 8 樓
Tel: (+886-2) 6602-2888 · 2797-8885 Fax: (+886-2) 6602-2410

Number : TWNC00285767

Test Conducted

(Ⅳ) Measurement Flowchart:

Test for Cd/Pb/Hg/Chromium (VI)/PBBS/PBDES Contents

Reference Standard: IEC 62321 edition 1.0:2008

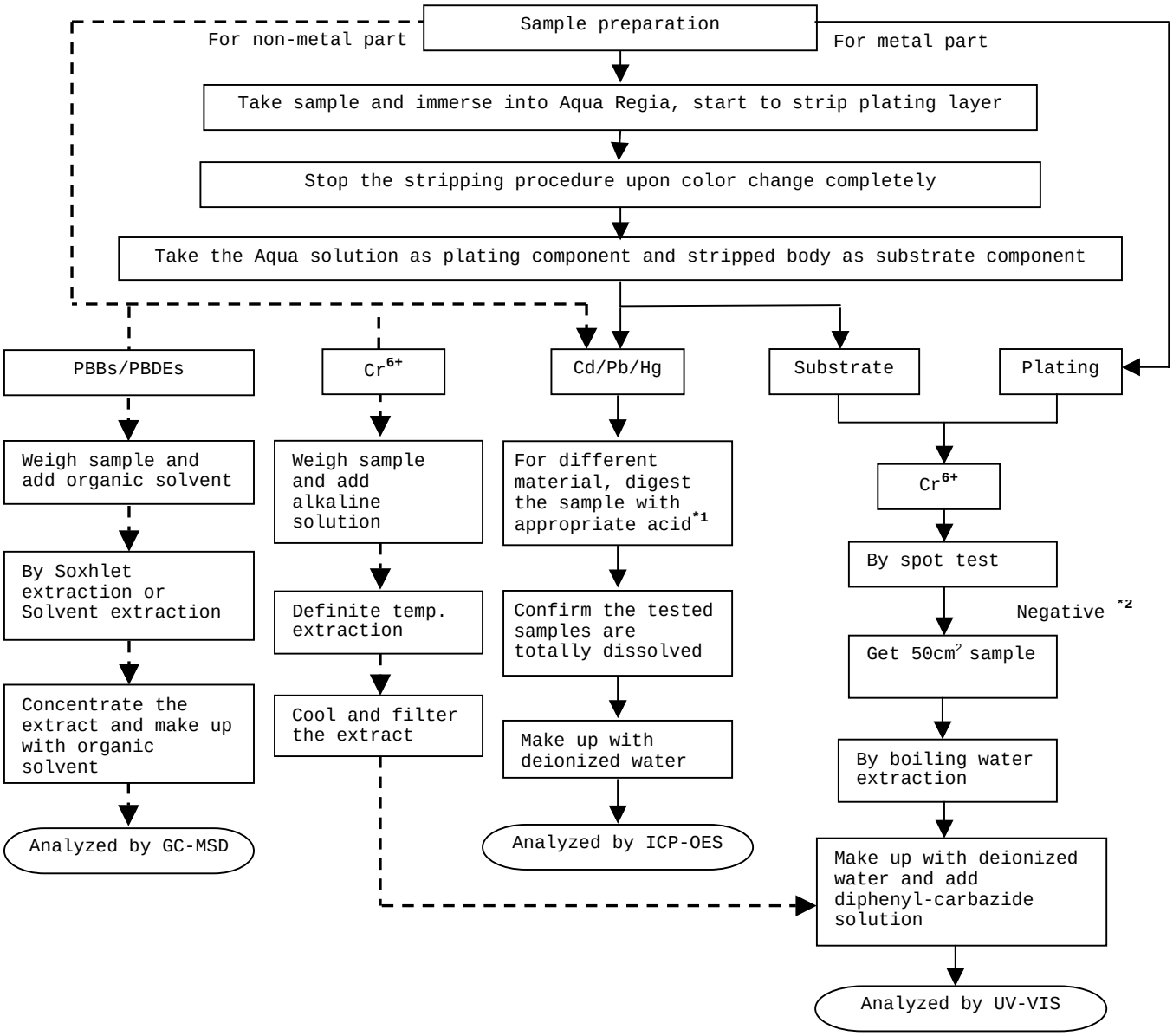

Intertek Testing Services Taiwan Ltd.
8F., No. 423, Ruiguang Rd., Neihu District, Taipei 114, Taiwan, R.O.C.
全國公證檢驗股份有限公司
114 台北市內湖區瑞光路 423 號 8 樓
Tel: (+886-2) 6602-2888 · 2797-8885 Fax: (+886-2) 6602-2410

Test Conducted

(Ⅳ) Measurement Flowchart:

Remarks:
*1: List of Appropriate Acid：

Material	Acid Added for Digestion
Polymers	HNO_3, HCl, HF, H_2O_2, H_3BO_3
Metals	HNO_3, HCl, HF
Electronics	HNO_3, HCl, H_2O_2, HBF_4

*2: If the result of spot test is positive, Chromium VI would be determined as detected.

Intertek Testing Services Taiwan Ltd.
8F., No. 423, Ruiguang Rd., Neihu District, Taipei 114, Taiwan, R.O.C.
全國公證檢驗股份有限公司
114 台北市內湖區瑞光路 423 號 8 樓
Tel: (+886-2) 6602-2888 · 2797-8885 Fax: (+886-2) 6602-2410

Test Conducted

(Ⅳ) Measurement Flowchart:
Test for Halogen Content
Reference Standard：EN 14582

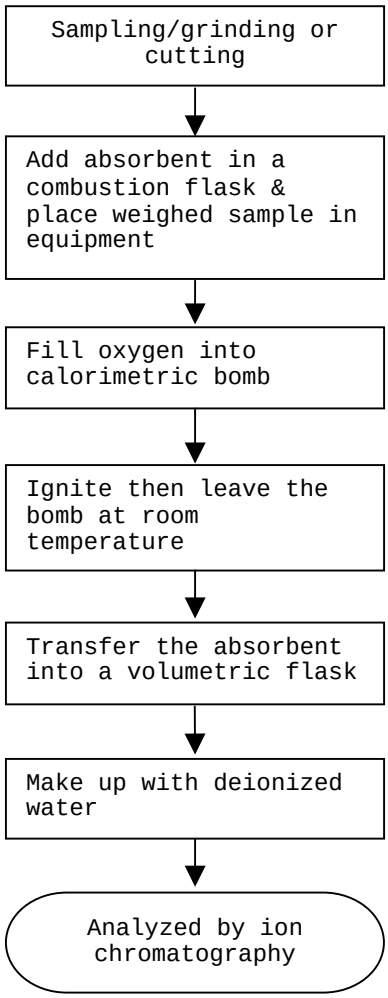

End of Report

This report is made solely on the basis of your instructions and/or information and materials supplied by you. It is not intended to be a recommendation for any particular course of action. Intertek does not accept a duty of care or any other responsibility to any person other than the Client in respect of this report and only accepts liability to the Client insofar as is expressly contained in the terms and conditions governing Intertek's provision of services to you. Intertek makes no warranties or representations either express or implied with respect to this report save as provided for in those terms and conditions. We have aimed to conduct the Review on a diligent and careful basis and we do not accept any liability to you for any loss arising out of or in connection with this report, in contract, tort, by statute or otherwise, except in the event of our gross negligence or wilful misconduct.

Intertek Testing Services Taiwan Ltd.
8F., No. 423, Ruiguang Rd., Neihu District, Taipei 114, Taiwan, R.O.C.
全國公證檢驗股份有限公司
114 台北市內湖區瑞光路 423 號 8 樓
Tel: (+886-2) 6602-2888 · 2797-8885 Fax: (+886-2) 6602-2410

Number : TWNC00285767

Test Conducted

Photo

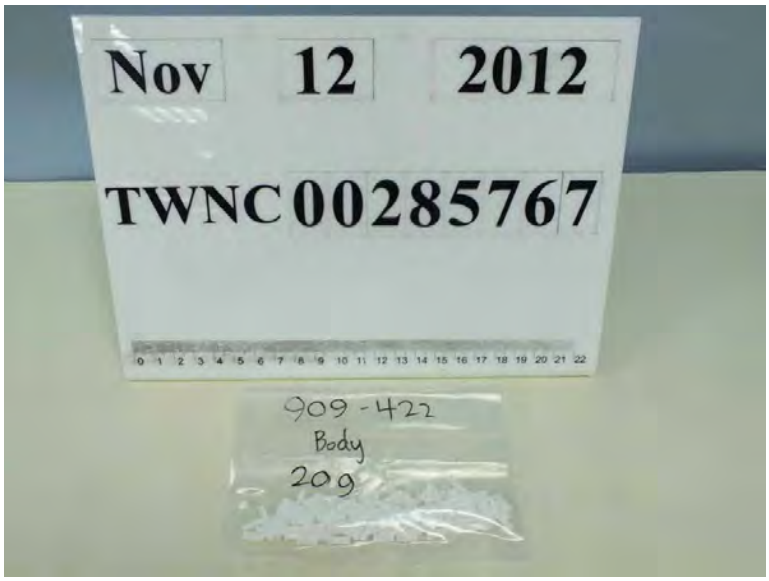

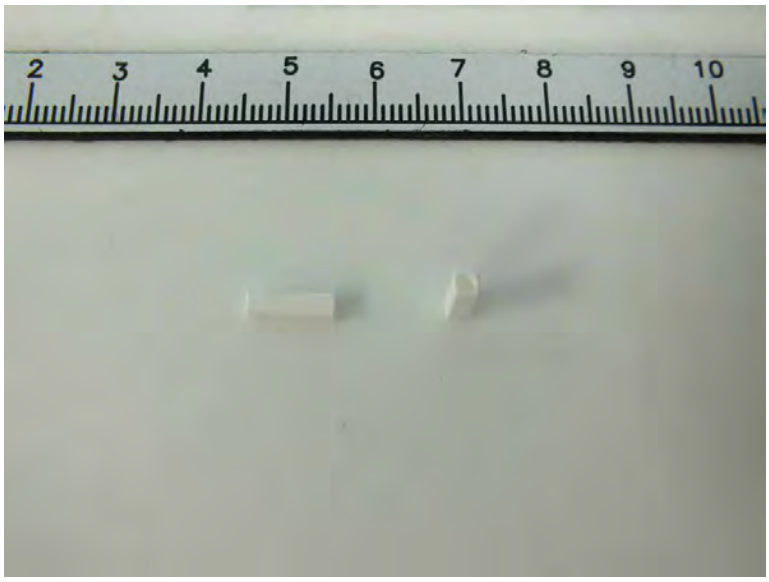

Intertek Testing Services Taiwan Ltd.
8F., No. 423, Ruiguang Rd., Neihu District, Taipei 114, Taiwan, R.O.C.
全國公證檢驗股份有限公司
114 台北市內湖區瑞光路 423 號 8 樓
Tel: (+886-2) 6602-2888 · 2797-8885 Fax: (+886-2) 6602-2410

Test Report

Number : TWNC00300505

Date : Mar 07, 2013

Applicant: Littelfuse Inc.
LIMA Technology Center, Lipa City,
Malvar, Batangas

Sample Description:
One (1) group of submitted samples said to be :

Part Description	:	Cap
Part Number	:	910-259
Date Sample Received	:	Feb 26, 2013
Date Test Started	:	Feb 26, 2013

Test Conducted :
As requested by the applicant, for details please refer to attached pages.

Authorized by:
On Behalf of Intertek Testing Services
Taiwan Limited

K. Y. Liang
Director

Intertek Testing Services Taiwan Ltd.
8F., No. 423, Ruiguang Rd., Neihu District, Taipei 11492, Taiwan, R.O.C.
全國公證檢驗股份有限公司
11492 台北市內湖區瑞光路 423 號 8 樓
Tel: (+886-2) 6602-2888 · 2797-8885 Fax: (+886-2) 6602-2410

Number : TWNC00300505

Test Conducted

(Ⅰ) Test Result Summary:

Test Item	Unit	Test Method	Result		RL
			(1)	(2)	
Heavy Metal					
Cadmium (Cd) content	ppm	With reference to IEC 62321: 2008, by microwave digestion and determined by ICP-OES.	ND	ND	2
Lead (Pb) content	ppm	With reference to IEC 62321: 2008, by microwave digestion and determined by ICP-OES.	34	119	2
Mercury (Hg) content	ppm	With reference to IEC 62321: 2008, by microwave digestion and determined by ICP-OES.	ND	ND	2
Chromium VI (Cr^{6+}) content	mg/kg with 50 cm^2	With reference to IEC 62321: 2008, by boiling water extraction and determined by UV-Vis Spectrophotometer.	Negative	Negative	0.02

Remarks: ppm = parts per million based on weight of tested sample = mg/kg
ND = Not detected
RL = Reporting Limit, Quantitation limit of analyte in sample
mg/kg with 50cm^2 = milligram per kilogram with 50 square centimeter
Negative = A negative test result indicated positive observation was not found at the time of Test.

Tested Components
(1)Silvery metal cap
(2)Silvery plating layer

Responsibility of Chemist: Kevin Liu/ Irene Chiou

Date Sample Received : Feb 26, 2013
Test Period : Feb 26, 2013 to Mar 04, 2013

(Ⅱ) Limit:
RoHS Limit

Restricted Substances	**Limits**
Cadmium (Cd) content	0.01% (100ppm)
Lead (Pb) content	0.1% (1000ppm)
Mercury (Hg) content	0.1% (1000ppm)
Chromium VI (Cr^{6+}) content	0.1% (1000ppm)

The above limits were quoted from Annex II of 2011/65/EU for homogeneous material.

Intertek Testing Services Taiwan Ltd.
8F., No. 423, Ruiguang Rd., Neihu District, Taipei 11492, Taiwan, R.O.C.
全國公證檢驗股份有限公司
11492 台北市內湖區瑞光路 423 號 8 樓
Tel: (+886-2) 6602-2888 · 2797-8885 Fax: (+886-2) 6602-2410

Number : TWNC00300505

Test Conducted

(Ⅲ) Measurement Flowchart:

Test For Cd/Pb/Hg/Chromium (VI)

Reference Standard：IEC 62321 edition 1.0:2008

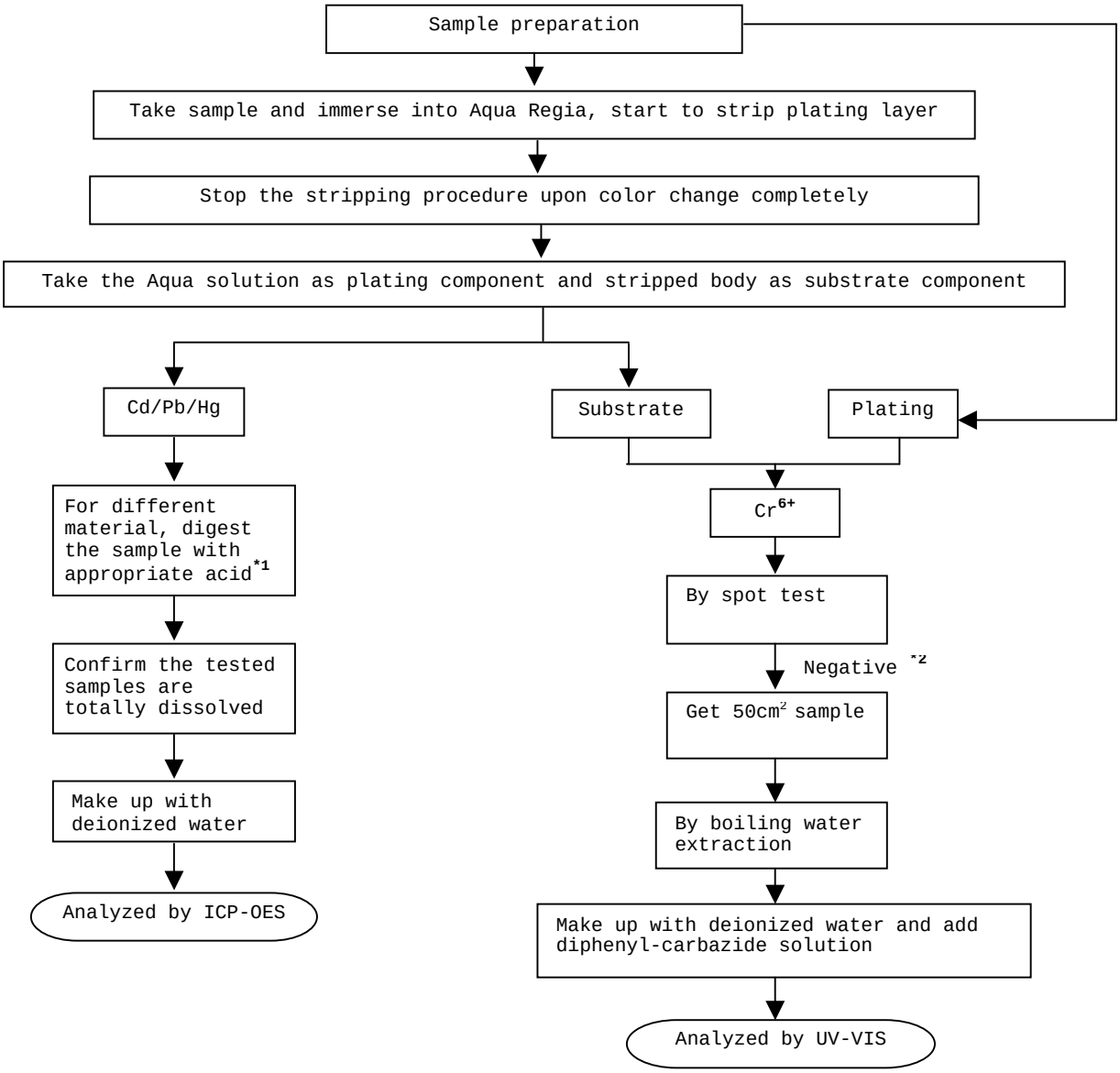

Intertek Testing Services Taiwan Ltd.
8F., No. 423, Ruiguang Rd., Neihu District, Taipei 11492, Taiwan, R.O.C.
全國公證檢驗股份有限公司
11492 台北市內湖區瑞光路 423 號 8 樓
Tel: (+886-2) 6602-2888 · 2797-8885 Fax: (+886-2) 6602-2410

Number : TWNC00300505

Test Conducted

Remarks:

*1: List Of Appropriate Acid：

Material	Acid Added For Digestion
Polymers	HNO_3, HCl, HF, H_2O_2, H_3BO_3
Metals	HNO_3, HCl, HF
Electronics	HNO_3, HCl, H_2O_2, HBF_4

*2: If the result of spot test is positive, Chromium VI would be determined as detected.

End of Report

This report is made solely on the basis of your instructions and/or information and materials supplied by you. It is not intended to be a recommendation for any particular course of action. Intertek does not accept a duty of care or any other responsibility to any person other than the Client in respect of this report and only accepts liability to the Client insofar as is expressly contained in the terms and conditions governing Intertek's provision of services to you. Intertek makes no warranties or representations either express or implied with respect to this report save as provided for in those terms and conditions. We have aimed to conduct the Review on a diligent and careful basis and we do not accept any liability to you for any loss arising out of or in connection with this report, in contract, tort, by statute or otherwise, except in the event of our gross negligence or wilful misconduct.

Intertek Testing Services Taiwan Ltd.
8F., No. 423, Ruiguang Rd., Neihu District, Taipei 11492, Taiwan, R.O.C.
全國公證檢驗股份有限公司
11492 台北市內湖區瑞光路 423 號 8 樓
Tel: (+886-2) 6602-2888 · 2797-8885 Fax: (+886-2) 6602-2410

Number : TWNC00300505

Test Conducted

Photo

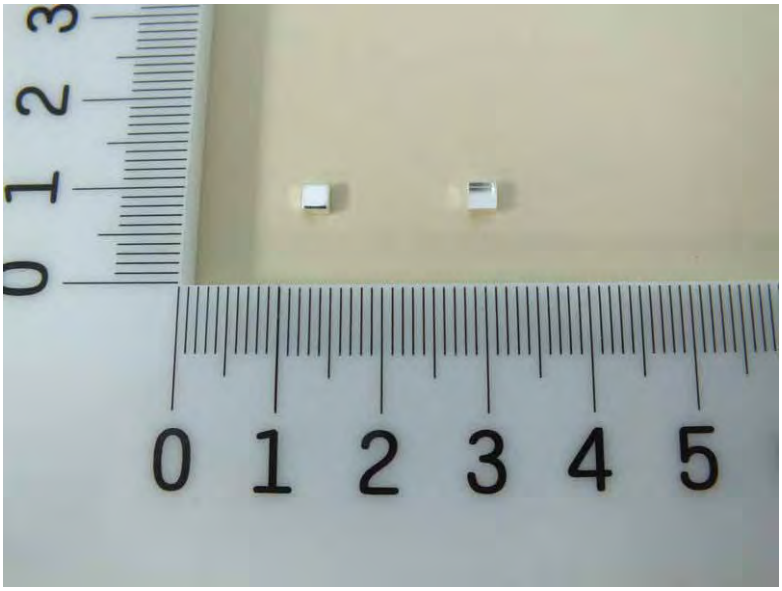

Intertek Testing Services Taiwan Ltd.
8F., No. 423, Ruiguang Rd., Neihu District, Taipei 11492, Taiwan, R.O.C.
全國公證檢驗股份有限公司
11492 台北市內湖區瑞光路 423 號 8 樓
Tel: (+886-2) 6602-2888 · 2797-8885 Fax: (+886-2) 6602-2410

Test Report Number : TWNC00285774

Applicant: Littelfuse Philippines Inc.
LIMA Technology Center, Lipa City,
Malvar, Batangas

Date : Nov 19, 2012

Sample Description:
One (1) group of submitted samples said to be :

Part Description	:	Cap
Part Number	:	910-275 / 910-554
Date Sample Received	:	Nov 12, 2012
Date Test Started	:	Nov 13, 2012

Test Conducted :
As requested by the applicant, for details please refer to attached pages.

Authorized By:
On Behalf Of Intertek Testing Services
Taiwan Limited

K. Y. Liang
Director

Intertek Testing Services Taiwan Ltd.
8F., No. 423, Ruiguang Rd., Neihu District, Taipei 114, Taiwan, R.O.C.
全國公證檢驗股份有限公司
114 台北市內湖區瑞光路 423 號 8 樓
Tel: (+886-2) 6602-2888 · 2797-8885 Fax: (+886-2) 6602-2410

Number : TWNC00285774

Test Conducted

(Ⅰ) Test Result Summary :

Test Item	Result (ppm)	
	(1)	(2)
Heavy Metal		
Cadmium (Cd) content	ND	ND
Lead (Pb) content	ND	ND
Mercury (Hg) content	ND	ND
Chromium VI (Cr^{6+}) content (mg/kg with $50cm^2$)	Negative (< 0.02) (#)	Negative (< 0.02) (#)

Remarks: ppm = Parts per million based on weight of tested sample = mg/kg
ND = Not detected
< = Less than
mg/kg with $50cm^2$ = milligram per kilogram with 50 square centimetre
Negative = A negative test result indicated positive observation was not found at the time of Test.
# = Due to the insufficient sample area, reduced total sample surface of 25 cm^2 was used and the dilution factor was adjusted accordingly.

Tested Components
(1) Coppery metal base material
(2) Golden plating layer

Responsibility of Chemist : Irene Chiou / Kevin Liu

Date Sample Received : Nov 12, 2012
Test Period : Nov 13, 2012 to Nov 16, 2012

(Ⅱ) RoHS Limits:

Restricted Substances	Limits
Cadmium (Cd) Content	0.01% (100ppm)
Lead (Pb) Content	0.1% (1000ppm)
Mercury (Hg) Content	0.1% (1000ppm)
Chromium VI (Cr^{6+}) Content	0.1% (1000ppm)

The above limits were quoted from Annex II of 2011/65/EU for homogeneous material.

Intertek Testing Services Taiwan Ltd.
8F., No. 423, Ruiguang Rd., Neihu District, Taipei 114, Taiwan, R.O.C.
全國公證檢驗股份有限公司
114 台北市內湖區瑞光路 423 號 8 樓
Tel: (+886-2) 6602-2888 · 2797-8885 Fax: (+886-2) 6602-2410

Number : TWNC00285774

Test Conducted

(Ⅲ) Test Method:

Test Item	Test Method	Reporting Limit
Cadmium (Cd) content	With reference to IEC 62321 edition 1.0:2008 in clause 8/9/10, by microwave digestion until the tested samples are totally dissolved and determined by ICP-OES.	2 ppm
Lead (Pb) content	With reference to IEC 62321 edition 1.0:2008 in clause 8/9/10, by microwave digestion until the tested samples are totally dissolved and determined by ICP-OES.	2 ppm
Mercury (Hg) content	With reference to IEC 62321 edition 1.0:2008 in clause 7, by microwave digestion until the tested samples are totally dissolved and determined by ICP-OES.	2 ppm
Chromium VI (Cr^{6+}) content	With reference to IEC 62321 edition 1.0:2008 in annex B, by boiling water extraction and determined by UV-Vis Spectrophotometer.	0.02 mg/kg with $50cm^2$

Remark: Reporting limit = Quantitation limit of analyte in sample

Intertek Testing Services Taiwan Ltd.
8F., No. 423, Ruiguang Rd., Neihu District, Taipei 114, Taiwan, R.O.C.
全國公證檢驗股份有限公司
114 台北市內湖區瑞光路 423 號 8 樓
Tel: (+886-2) 6602-2888 · 2797-8885 Fax: (+886-2) 6602-2410

Test Conducted

(Ⅳ) Measurement Flowchart:

Test For Cd/Pb/Hg/Chromium (VI)
Reference Standard：IEC 62321 edition 1.0:2008

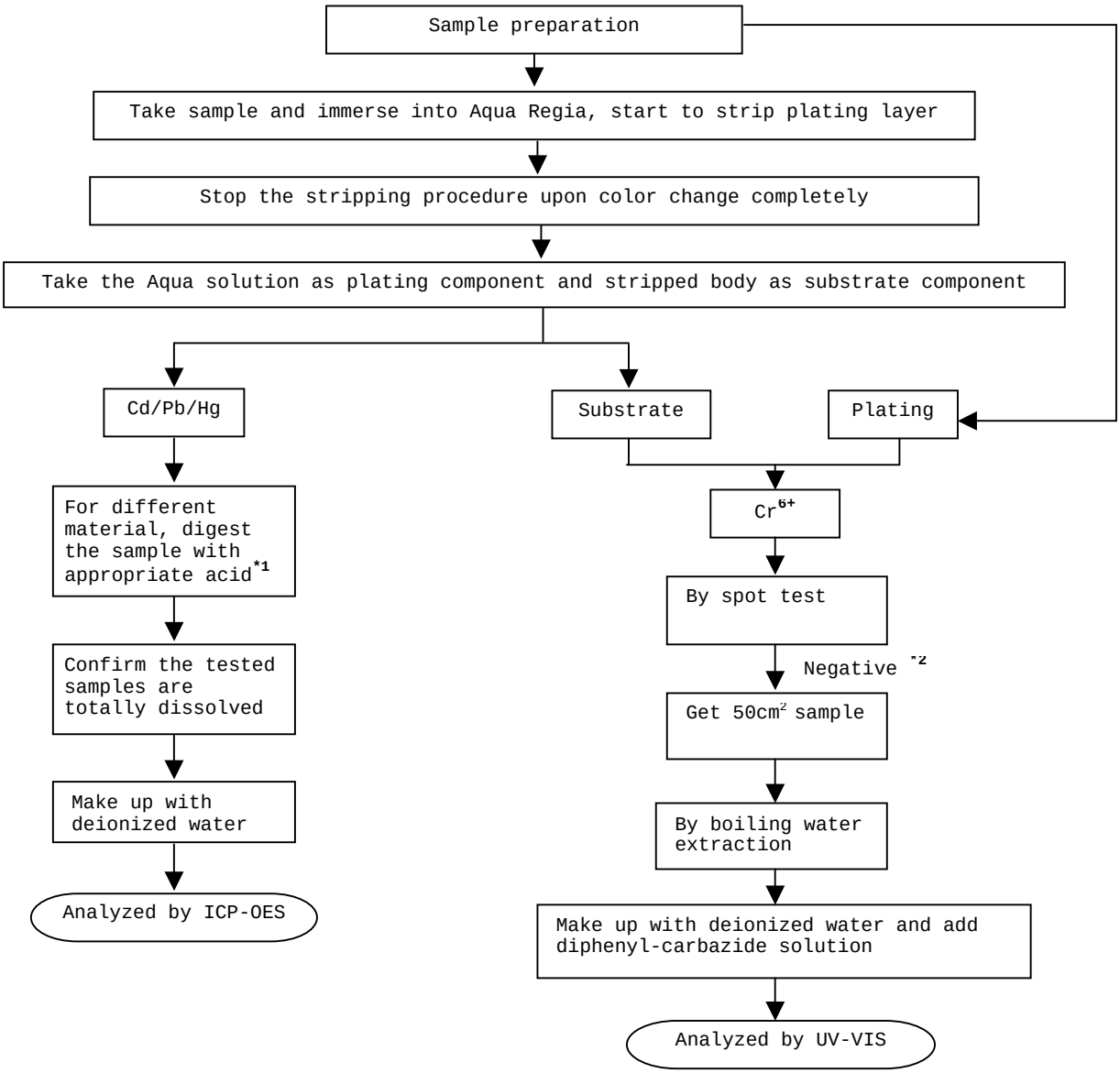

Intertek Testing Services Taiwan Ltd.
8F., No. 423, Ruiguang Rd., Neihu District, Taipei 114, Taiwan, R.O.C.
全國公證檢驗股份有限公司
114 台北市內湖區瑞光路 423 號 8 樓
Tel: (+886-2) 6602-2888 · 2797-8885 Fax: (+886-2) 6602-2410

Number : TWNC00285774

Test Conducted

Remarks:
*1: List Of Appropriate Acid：

Material	Acid Added For Digestion
Polymers	HNO_3, HCl, HF, H_2O_2, H_3BO_3
Metals	HNO_3, HCl, HF
Electronics	HNO_3, HCl, H_2O_2, HBF_4

*2: If the result of spot test is positive, Chromium VI would be determined as detected.

End of Report

This report is made solely on the basis of your instructions and/or information and materials supplied by you. It is not intended to be a recommendation for any particular course of action. Intertek does not accept a duty of care or any other responsibility to any person other than the Client in respect of this report and only accepts liability to the Client insofar as is expressly contained in the terms and conditions governing Intertek's provision of services to you. Intertek makes no warranties or representations either express or implied with respect to this report save as provided for in those terms and conditions. We have aimed to conduct the Review on a diligent and careful basis and we do not accept any liability to you for any loss arising out of or in connection with this report, in contract, tort, by statute or otherwise, except in the event of our gross negligence or wilful misconduct.

Intertek Testing Services Taiwan Ltd.
8F., No. 423, Ruiguang Rd., Neihu District, Taipei 114, Taiwan, R.O.C.
全國公證檢驗股份有限公司
114 台北市內湖區瑞光路 423 號 8 樓
Tel: (+886-2) 6602-2888 · 2797-8885 Fax: (+886-2) 6602-2410

Number : TWNC00285774

Test Conducted

Photo

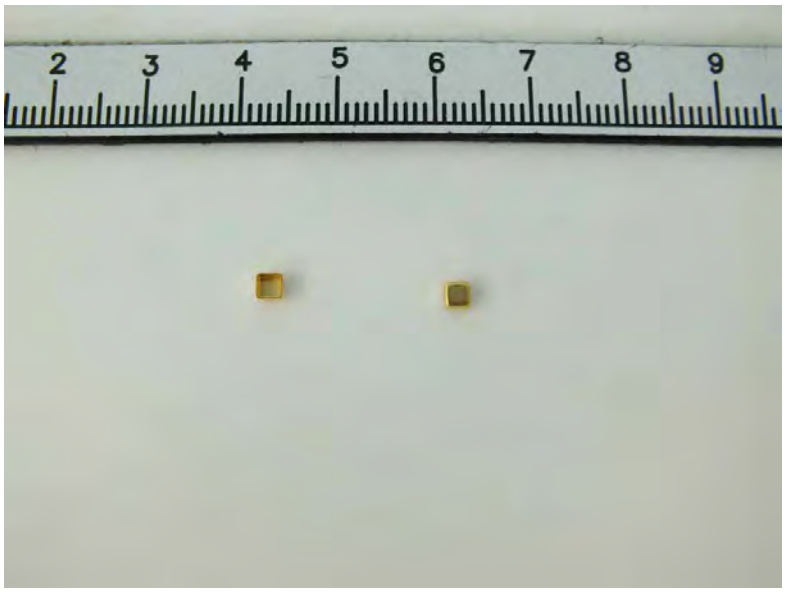

Intertek Testing Services Taiwan Ltd.
8F., No. 423, Ruiguang Rd., Neihu District, Taipei 114, Taiwan, R.O.C.
全國公證檢驗股份有限公司
114 台北市內湖區瑞光路 423 號 8 樓
Tel: (+886-2) 6602-2888 · 2797-8885 Fax: (+886-2) 6602-2410

Test Report Number : TWNC00285781

Applicant: Littelfuse Philippines Inc.
LIMA Technology Center, Lipa City,
Malvar, Batangas

Date : Nov 19, 2012

Sample Description:
One (1) group of submitted samples said to be :

Part Description	: Anaerobic Adhesive
Part Number	: 087266
Date Sample Received	: Nov 12, 2012
Date Test Started	: Nov 13, 2012

Test Conducted :
As requested by the applicant, for details please refer to attached pages.

Authorized By:
On Behalf Of Intertek Testing Services
Taiwan Limited

K. Y. Liang
Director

Intertek Testing Services Taiwan Ltd.
8F., No. 423, Ruiguang Rd., Neihu District, Taipei 114, Taiwan, R.O.C.
全國公證檢驗股份有限公司
114 台北市內湖區瑞光路 423 號 8 樓
Tel: (+886-2) 6602-2888 · 2797-8885 Fax: (+886-2) 6602-2410

Number : TWNC00285781

Test Conducted

(Ⅰ) Test Result Summary :

Test Item	Result (ppm)
	Green Liquid
Heavy Metal	
Cadmium (Cd) content	ND
Lead (Pb) content	ND
Mercury (Hg) content	ND
Chromium VI (Cr^{6+}) content	ND
Polybrominated Biphenyls (PBBs)	
Monobrominated Biphenyls (MonoBB)	ND
Dibrominated Biphenyls (DiBB)	ND
Tribrominated Biphenyls (TriBB)	ND
Tetrabrominated Biphenyls (TetraBB)	ND
Pentabrominated Biphenyls (PentaBB)	ND
Hexabrominated Biphenyls (HexaBB)	ND
Heptabrominated Biphenyls (HeptaBB)	ND
Octabrominated Biphenyls (OctaBB)	ND
Nonabrominated Biphenyls (NonaBB)	ND
Decabrominated Biphenyl (DecaBB)	ND
Polybrominated Diphenyl Ethers (PBDEs)	
Monobrominated Diphenyl Ethers (MonoBDE)	ND
Dibrominated Diphenyl Ethers (DiBDE)	ND
Tribrominated Diphenyl Ethers (TriBDE)	ND
Tetrabrominated Diphenyl Ethers (TetraBDE)	ND
Pentabrominated Diphenyl Ethers (PentaBDE)	ND
Hexabrominated Diphenyl Ethers (HexaBDE)	ND
Heptabrominated Diphenyl Ethers (HeptaBDE)	ND
Octabrominated Diphenyl Ethers (OctaBDE)	ND
Nonabrominated Diphenyl Ethers (NonaBDE)	ND
Decabrominated Diphenyl Ether (DecaBDE)	ND

Intertek Testing Services Taiwan Ltd.
8F., No. 423, Ruiguang Rd., Neihu District, Taipei 114, Taiwan, R.O.C.
全國公證檢驗股份有限公司
114 台北市內湖區瑞光路 423 號 8 樓
Tel: (+886-2) 6602-2888 · 2797-8885 Fax: (+886-2) 6602-2410

Number : TWNC00285781

Test Conducted

(Ⅰ) Test Result Summary :

Test Item	Result (ppm)
	Green Liquid
Halogen Content	
Fluorine (F)	ND
Chlorine (Cl)	ND
Bromine (Br)	ND
Iodine (I)	ND
Phthalates	
Di(2-ethylhexyl) Phthalate (DEHP)	ND
Dibutyl Phthalate (DBP)	77
Benzyl Butyl Phthalate (BBP)	ND
Others	
Hexabromocyclododecane (HBCDD)	ND

Remarks: ppm = Parts per million based on wet weight of tested sample = mg/kg
ND = Not detected

Responsibility of Chemist : Irene Chiou / Kevin Liu / Cathy Chen

Date Sample Received : Nov 12, 2012
Test Period : Nov 13, 2012 To Nov 15, 2012

(Ⅱ) RoHS Limits:

Restricted Substances	Limits
Cadmium (Cd) Content	0.01% (100ppm)
Lead (Pb) Content	0.1% (1000ppm)
Mercury (Hg) Content	0.1% (1000ppm)
Chromium VI (Cr^{6+}) Content	0.1% (1000ppm)
Polybrominated Biphenyls (PBBs)	0.1% (1000ppm)
Polybrominated Diphenyl Ehters (PBDEs)	0.1% (1000ppm)

The above limits were quoted from Annex II of 2011/65/EU for homogeneous material.

Intertek Testing Services Taiwan Ltd.
8F., No. 423, Ruiguang Rd., Neihu District, Taipei 114, Taiwan, R.O.C.
全國公證檢驗股份有限公司
114 台北市內湖區瑞光路 423 號 8 樓
Tel: (+886-2) 6602-2888 · 2797-8885 Fax: (+886-2) 6602-2410

Test Conducted

(Ⅲ) Test Method:

Test Item	Test Method	Reporting Limit
Cadmium (Cd) content	With reference to IEC 62321 edition 1.0:2008 in clause 8/9/10, by microwave digestion until the tested samples are totally dissolved and determined by ICP-OES.	2 ppm
Lead (Pb) content	With reference to IEC 62321 edition 1.0:2008 in clause 8/9/10, by microwave digestion until the tested samples are totally dissolved and determined by ICP-OES.	2 ppm
Mercury (Hg) content	With reference to IEC 62321 edition 1.0:2008 in clause 7, by microwave digestion until the tested samples are totally dissolved and determined by ICP-OES.	2 ppm
Chromium VI (Cr^{6+}) content	With reference to IEC 62321 edition 1.0:2008 in annex C, by alkaline digestion and determined by UV-Vis spectrophotometer.	1 ppm
Polybrominated Biphenyls (PBBs)	With reference to IEC 62321 edition 1.0:2008 in annex A, by solvent extraction and determined by GC-MS and further HPLC-DAD confirmation when necessary.	5 ppm
Polybrominated Diphenyl Ethers (PBDEs)	With reference to IEC 62321 edition 1.0:2008 in annex A, by solvent extraction and determined by GC-MS and further HPLC-DAD confirmation when necessary.	5 ppm
Halogen Content	With reference to EN 14582:2007 by calorimetric bomb with oxygen and determined by Ion Chromatograph.	50 ppm
Phthalates	With reference to EN 14372: 2004, by solvent extraction and determined by GC-MS.	50 ppm
Hexabromocyclododecane (HBCDD)	With reference to USEPA 3540C, by solvent extraction and determined by GC-MS.	10 ppm

Remark: Reporting limit = Quantitation limit of analyte in sample

Intertek Testing Services Taiwan Ltd.
8F., No. 423, Ruiguang Rd., Neihu District, Taipei 114, Taiwan, R.O.C.
全國公證檢驗股份有限公司
114 台北市內湖區瑞光路 423 號 8 樓
Tel: (+886-2) 6602-2888 · 2797-8885 Fax: (+886-2) 6602-2410

Number : TWNC00285781

Test Conducted

(Ⅳ) Measurement Flowchart:

Test for Cd/Pb/Hg/Chromium (VI)/PBBS/PBDES Contents

Reference Standard: IEC 62321 edition 1.0:2008

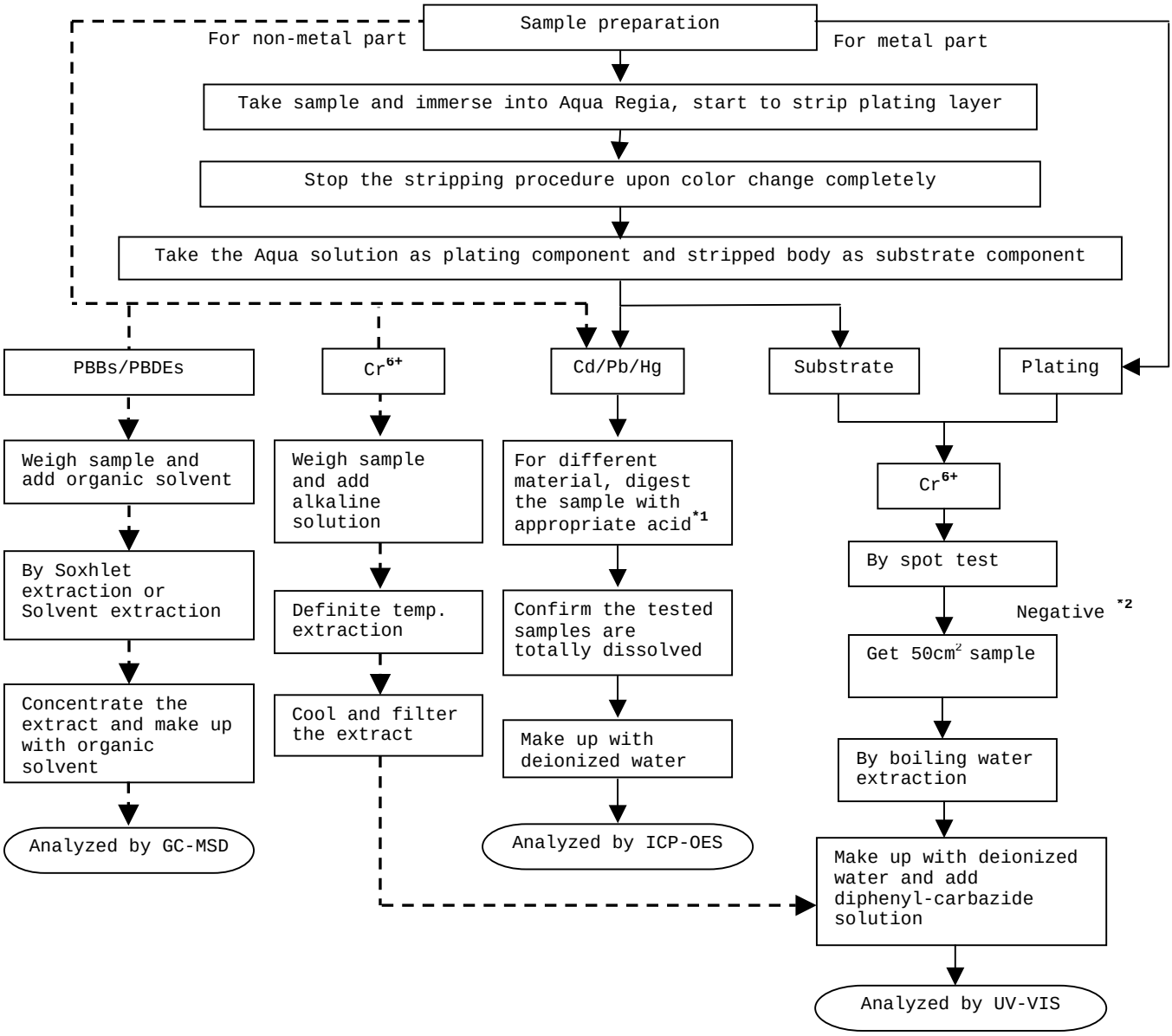

Intertek Testing Services Taiwan Ltd.
8F., No. 423, Ruiguang Rd., Neihu District, Taipei 114, Taiwan, R.O.C.
全國公證檢驗股份有限公司
114 台北市內湖區瑞光路 423 號 8 樓
Tel: (+886-2) 6602-2888 · 2797-8885 Fax: (+886-2) 6602-2410

Test Conducted

(Ⅳ) Measurement Flowchart:

Remarks:
*1: List of Appropriate Acid：

Material	Acid Added for Digestion
Polymers	HNO_3, HCl, HF, H_2O_2, H_3BO_3
Metals	HNO_3, HCl, HF
Electronics	HNO_3, HCl, H_2O_2, HBF_4

*2: If the result of spot test is positive, Chromium VI would be determined as detected.

Intertek Testing Services Taiwan Ltd.
8F., No. 423, Ruiguang Rd., Neihu District, Taipei 114, Taiwan, R.O.C.
全國公證檢驗股份有限公司
114 台北市內湖區瑞光路 423 號 8 樓
Tel: (+886-2) 6602-2888 · 2797-8885 Fax: (+886-2) 6602-2410

Test Conducted

(Ⅳ) Measurement Flowchart:
Test for Halogen Content
Reference Standard：EN 14582

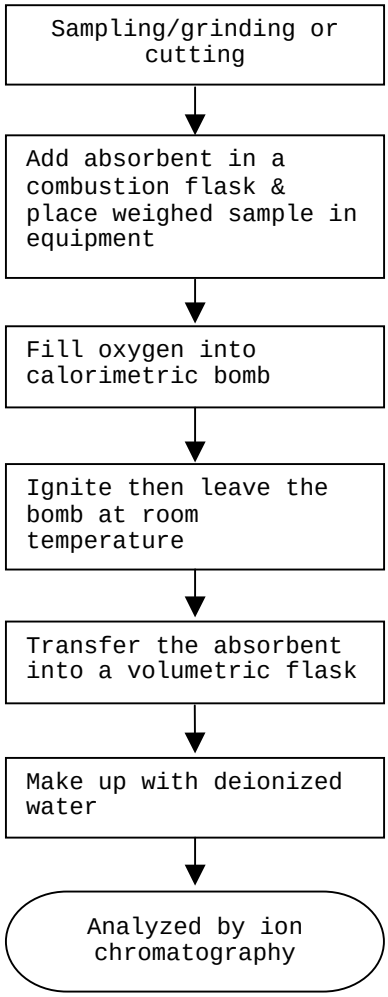

Intertek Testing Services Taiwan Ltd.
8F., No. 423, Ruiguang Rd., Neihu District, Taipei 114, Taiwan, R.O.C.
全國公證檢驗股份有限公司
114 台北市內湖區瑞光路 423 號 8 樓
Tel: (+886-2) 6602-2888 · 2797-8885 Fax: (+886-2) 6602-2410

Test Conducted

(Ⅳ) Measurement Flowchart:

Test For Phthalates Contents
Reference Method: EN 14372: 2004

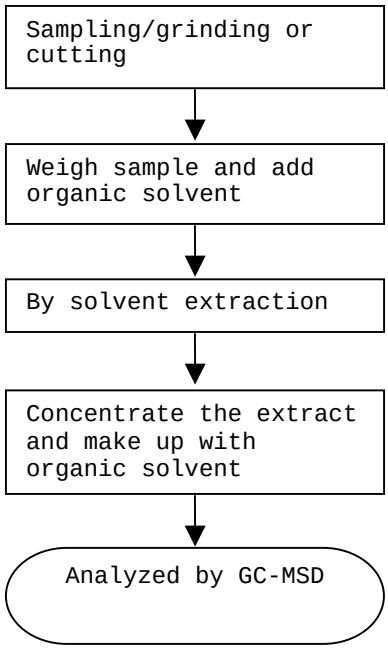

Intertek Testing Services Taiwan Ltd.
8F., No. 423, Ruiguang Rd., Neihu District, Taipei 114, Taiwan, R.O.C.
全國公證檢驗股份有限公司
114 台北市內湖區瑞光路 423 號 8 樓
Tel: (+886-2) 6602-2888 · 2797-8885 Fax: (+886-2) 6602-2410

Test Conducted

(Ⅳ) Measurement Flowchart:

Test For Hexabromocyclododecane (HBCDD)
Reference Standard：USEPA 3540C

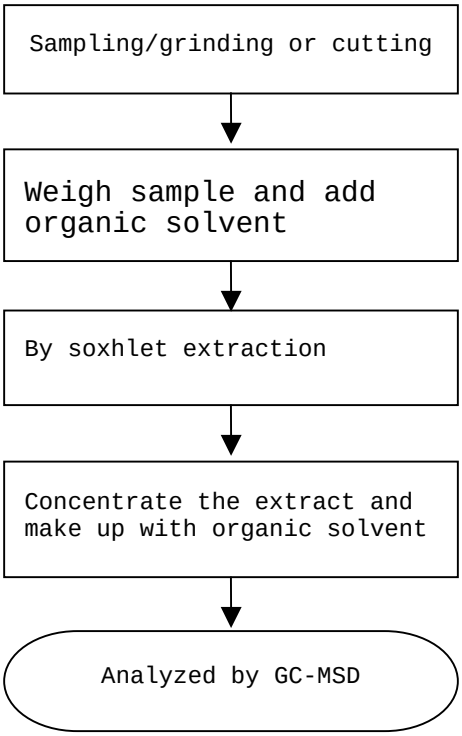

End of Report

This report is made solely on the basis of your instructions and/or information and materials supplied by you. It is not intended to be a recommendation for any particular course of action. Intertek does not accept a duty of care or any other responsibility to any person other than the Client in respect of this report and only accepts liability to the Client insofar as is expressly contained in the terms and conditions governing Intertek's provision of services to you. Intertek makes no warranties or representations either express or implied with respect to this report save as provided for in those terms and conditions. We have aimed to conduct the Review on a diligent and careful basis and we do not accept any liability to you for any loss arising out of or in connection with this report, in contract, tort, by statute or otherwise, except in the event of our gross negligence or wilful misconduct.

Intertek Testing Services Taiwan Ltd.
8F., No. 423, Ruiguang Rd., Neihu District, Taipei 114, Taiwan, R.O.C.
全國公證檢驗股份有限公司
114 台北市內湖區瑞光路 423 號 8 樓
Tel: (+886-2) 6602-2888 · 2797-8885 Fax: (+886-2) 6602-2410

Number : TWNC00285781

Test Conducted

Photo

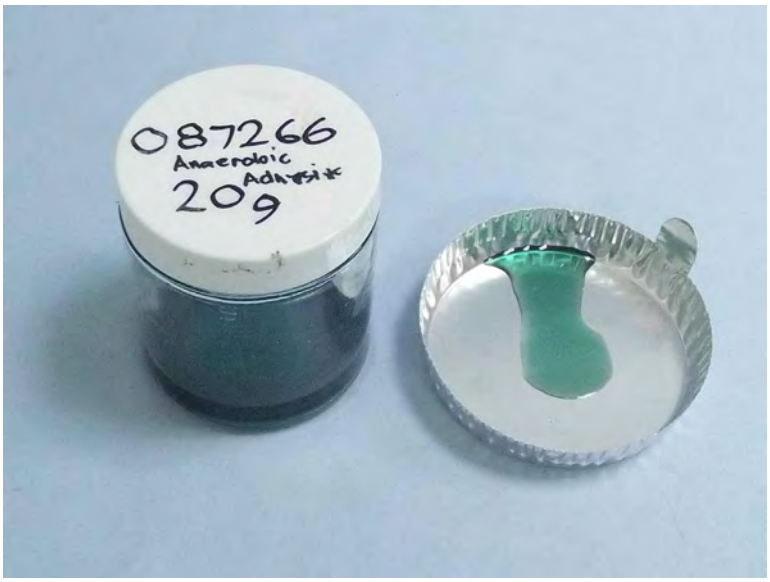

Intertek Testing Services Taiwan Ltd.
8F., No. 423, Ruiguang Rd., Neihu District, Taipei 114, Taiwan, R.O.C.
全國公證檢驗股份有限公司
114 台北市內湖區瑞光路 423 號 8 樓
Tel: (+886-2) 6602-2888 · 2797-8885 Fax: (+886-2) 6602-2410

Test Report

Number : TWNC00290370

Date : Dec 18, 2012

Applicant: Littelfuse, S.A. de C.V.
Blvd. Fausto Z. Martinez #1800
Col. Magisterio Seccion 38 C.P.
26070 Piedra Negras, Coahuila,
Mexico

Sample Description:
One (1) group of submitted samples said to be :

Part Description	: Element, silver strip
Part Number	: 685406
Date Sample Received	: Dec 11, 2012
Date Test Started	: Dec 12, 2012

Test Conducted :
As requested by the applicant, for details please refer to attached pages.

Authorized by:
On Behalf of Intertek Testing Services
Taiwan Limited

K. Y. Liang
Director

Intertek Testing Services Taiwan Ltd.
8F., No. 423, Ruiguang Rd., Neihu District, Taipei 11492, Taiwan, R.O.C.
全國公證檢驗股份有限公司
11492 台北市內湖區瑞光路 423 號 8 樓
Tel: (+886-2) 6602-2888 · 2797-8885 Fax: (+886-2) 6602-2410

Number : TWNC00290370

Test Conducted

(Ⅰ) Test Result Summary :

Test Item	Result (ppm)
	Silvery metal
Heavy Metal	
Cadmium (Cd) content	ND
Lead (Pb) content	ND
Mercury (Hg) content	ND
Chromium VI (Cr^{6+}) content (mg/kg with $50cm^2$)	Negative (< 0.02)

Remarks: ppm = Parts per million based on weight of tested sample = mg/kg
ND = Not detected
< = Less than
mg/kg with $50cm^2$ = milligram per kilogram with 50 square centimetre
Negative = A negative test result indicated positive observation was not found at the time of Test.

Responsibility of Chemist : Irene Chiou / Kevin Liu

Date Sample Received : Dec 11, 2012
Test Period : Dec 12, 2012 To Dec 13, 2012

(Ⅱ) RoHS Limits:

Restricted Substances	Limits
Cadmium (Cd) Content	0.01% (100ppm)
Lead (Pb) Content	0.1% (1000ppm)
Mercury (Hg) Content	0.1% (1000ppm)
Chromium VI (Cr^{6+}) Content	0.1% (1000ppm)

The above limits were quoted from Annex II of 2011/65/EU for homogeneous material.

Intertek Testing Services Taiwan Ltd.
8F., No. 423, Ruiguang Rd., Neihu District, Taipei 11492, Taiwan, R.O.C.
全國公證檢驗股份有限公司
11492 台北市內湖區瑞光路 423 號 8 樓
Tel: (+886-2) 6602-2888 · 2797-8885 Fax: (+886-2) 6602-2410

Number : TWNC00290370

Test Conducted

(Ⅲ) Test Method:

Test Item	Test Method	Reporting Limit
Cadmium (Cd) content	With reference to IEC 62321 edition 1.0:2008 in clause 8/9/10, by microwave digestion until the tested samples are totally dissolved and determined by ICP-OES.	2 ppm
Lead (Pb) content	With reference to IEC 62321 edition 1.0:2008 in clause 8/9/10, by microwave digestion until the tested samples are totally dissolved and determined by ICP-OES.	2 ppm
Mercury (Hg) content	With reference to IEC 62321 edition 1.0:2008 in clause 7, by microwave digestion until the tested samples are totally dissolved and determined by ICP-OES.	2 ppm
Chromium VI (Cr^{6+}) content	With reference to IEC 62321 edition 1.0:2008 in annex B, by boiling water extraction and determined by UV-Vis Spectrophotometer.	0.02 mg/kg with $50cm^2$

Remark: Reporting limit = Quantitation limit of analyte in sample

Intertek Testing Services Taiwan Ltd.
8F., No. 423, Ruiguang Rd., Neihu District, Taipei 11492, Taiwan, R.O.C.
全國公證檢驗股份有限公司
11492 台北市內湖區瑞光路 423 號 8 樓
Tel: (+886-2) 6602-2888 · 2797-8885 Fax: (+886-2) 6602-2410

Test Conducted

(Ⅳ) Measurement Flowchart:

Test For Cd/Pb/Hg/Chromium (VI)
Reference Standard：IEC 62321 edition 1.0:2008

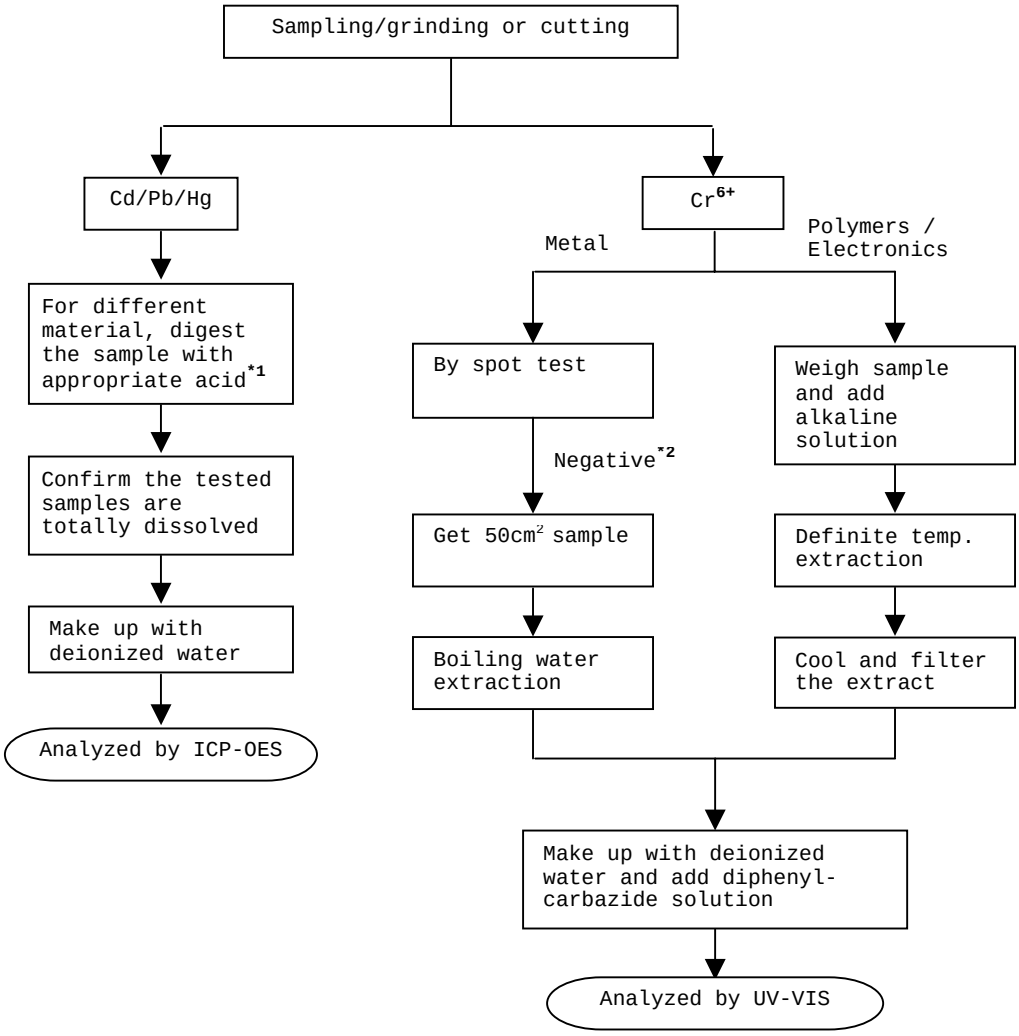

Intertek Testing Services Taiwan Ltd.
8F., No. 423, Ruiguang Rd., Neihu District, Taipei 11492, Taiwan, R.O.C.
全國公證檢驗股份有限公司
11492 台北市內湖區瑞光路 423 號 8 樓
Tel: (+886-2) 6602-2888 · 2797-8885 Fax: (+886-2) 6602-2410

Number : TWNC00290370

Test Conducted

Remarks:

*1: List of Appropriate Acid：

Material	Acid Added for Digestion
Polymers	HNO_3, HCl, HF, H_2O_2, H_3BO_3
Metals	HNO_3, HCl, HF
Electronics	HNO_3, HCl, H_2O_2, HBF_4

*2: If the result of spot test is positive, Chromium VI would be determined as detected.

End of Report

This report is made solely on the basis of your instructions and/or information and materials supplied by you. It is not intended to be a recommendation for any particular course of action. Intertek does not accept a duty of care or any other responsibility to any person other than the Client in respect of this report and only accepts liability to the Client insofar as is expressly contained in the terms and conditions governing Intertek's provision of services to you. Intertek makes no warranties or representations either express or implied with respect to this report save as provided for in those terms and conditions. We have aimed to conduct the Review on a diligent and careful basis and we do not accept any liability to you for any loss arising out of or in connection with this report, in contract, tort, by statute or otherwise, except in the event of our gross negligence or wilful misconduct.

Intertek Testing Services Taiwan Ltd.
8F., No. 423, Ruiguang Rd., Neihu District, Taipei 11492, Taiwan, R.O.C.
全國公證檢驗股份有限公司
11492 台北市內湖區瑞光路 423 號 8 樓
Tel: (+886-2) 6602-2888 · 2797-8885 Fax: (+886-2) 6602-2410

Number : TWNC00290370

Test Conducted

Photo

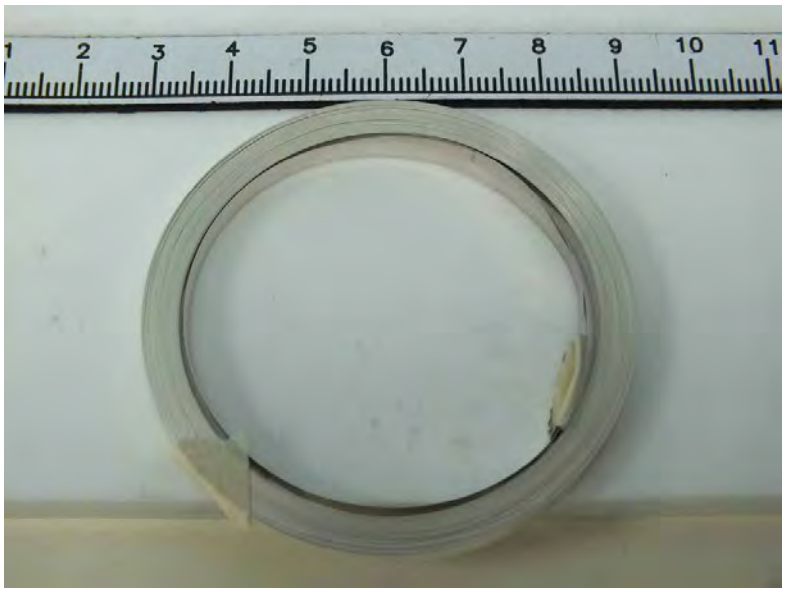

Intertek Testing Services Taiwan Ltd.
8F., No. 423, Ruiguang Rd., Neihu District, Taipei 11492, Taiwan, R.O.C.
全國公證檢驗股份有限公司
11492 台北市內湖區瑞光路 423 號 8 樓
Tel: (+886-2) 6602-2888 · 2797-8885 Fax: (+886-2) 6602-2410

Test Report

Number : TWNC00293764

Date : Jan 14, 2013

Applicant: Littelfuse Philippines Inc.
LIMA Technology Center, Lipa City,
Malvar, Batangas

Sample Description:
One (1) group of submitted samples said to be :

Part Description	:	Element (Silver Strip Sn Plated)
Part Number	:	079026
Date Sample Received	:	Jan 07, 2013
Date Test Started	:	Jan 08, 2013

Test Conducted :
As requested by the applicant, for details please refer to attached pages.

Authorized by:
On Behalf of Intertek Testing Services
Taiwan Limited

K. Y. Liang
Director

Intertek Testing Services Taiwan Ltd.
8F., No. 423, Ruiguang Rd., Neihu District, Taipei 11492, Taiwan, R.O.C.
全國公證檢驗股份有限公司
11492 台北市內湖區瑞光路 423 號 8 樓
Tel: (+886-2) 6602-2888 · 2797-8885 Fax: (+886-2) 6602-2410

Number : TWNC00293764

Test Conducted

(Ⅰ) Test Result Summary:

Test Item	Unit	Test Method	Result	RL
			Silvery metal	
Heavy Metal				
Cadmium (Cd) content	ppm	With reference to IEC 62321: 2008, by microwave digestion and determined by ICP-OES.	ND	2
Lead (Pb) content	ppm	With reference to IEC 62321: 2008, by microwave digestion and determined by ICP-OES.	34	2
Mercury (Hg) content	ppm	With reference to IEC 62321: 2008, by microwave digestion and determined by ICP-OES.	ND	2
Chromium VI (Cr^{6+}) content	mg/kg with 50 cm^2	With reference to IEC 62321: 2008, by boiling water extraction and determined by UV-Vis Spectrophotometer.	Negative	0.02

Remarks: ppm = parts per million based on weight of tested sample = mg/kg

ND = Not detected

RL = Reporting Limit, Quantitation limit of analyte in sample

mg/kg with 50cm^2 = milligram per kilogram with 50 square centimeter

Negative = A negative test result indicated positive observation was not found at the time of Test. When the spot test showed a negative result, the boiling water extraction procedure shall be used to verify the result.

Responsibility of Chemist: Kevin Liu/ Irene Chiou

Date Sample Received : Jan 07, 2013

Test Period : Jan 08, 2013 To Jan 11, 2013

(Ⅱ) RoHS Limits:

Restricted Substances	Limits
Cadmium (Cd) content	0.01% (100ppm)
Lead (Pb) content	0.1% (1000ppm)
Mercury (Hg) content	0.1% (1000ppm)
Chromium VI (Cr^{6+}) content	0.1% (1000ppm)

The above limits were quoted from Annex II of 2011/65/EU for homogeneous material.

Intertek Testing Services Taiwan Ltd.
8F., No. 423, Ruiguang Rd., Neihu District, Taipei 11492, Taiwan, R.O.C.
全國公證檢驗股份有限公司
11492 台北市內湖區瑞光路 423 號 8 樓
Tel: (+886-2) 6602-2888 · 2797-8885 Fax: (+886-2) 6602-2410

Number : TWNC00293764

Test Conducted

(Ⅲ) Measurement Flowchart:

Test For Cd/Pb/Hg/Chromium (VI)

Reference Standard：IEC 62321 edition 1.0:2008

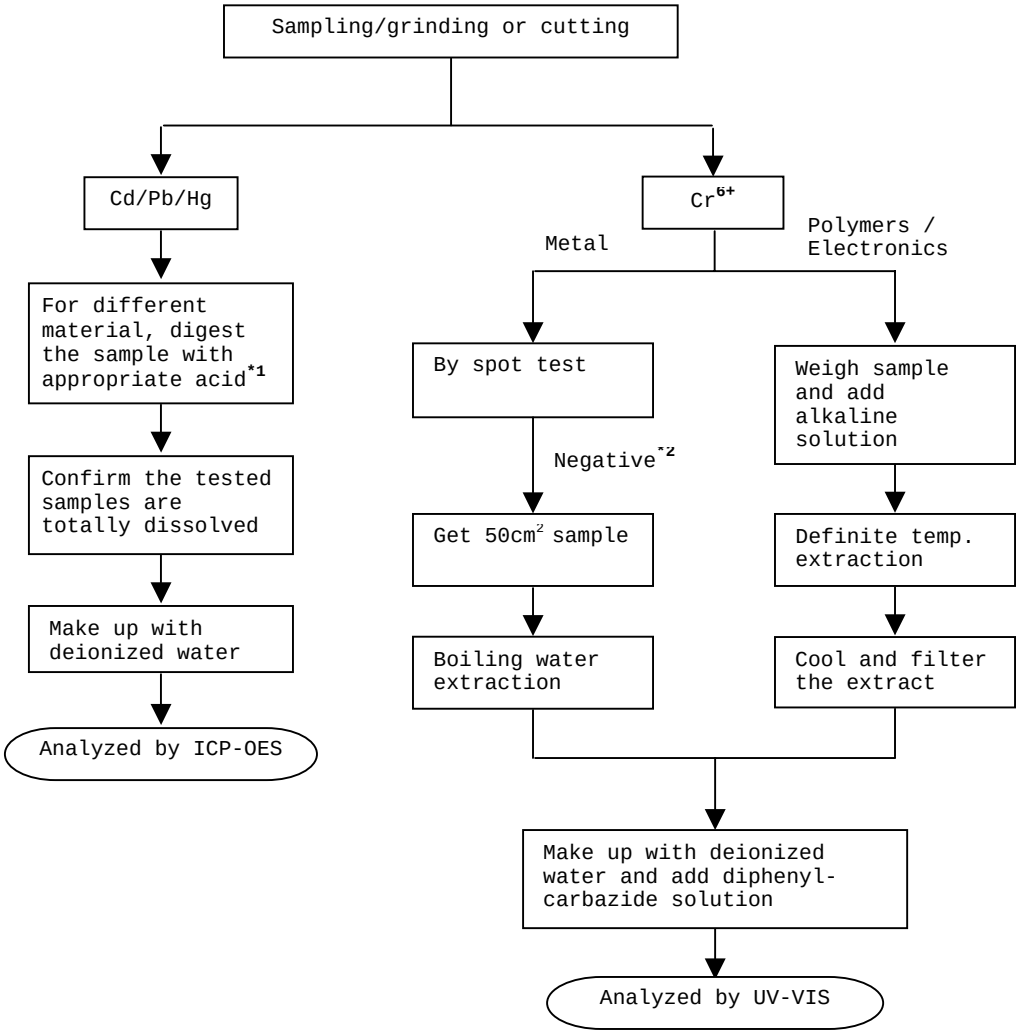

Intertek Testing Services Taiwan Ltd.
8F., No. 423, Ruiguang Rd., Neihu District, Taipei 11492, Taiwan, R.O.C.
全國公證檢驗股份有限公司
11492 台北市內湖區瑞光路 423 號 8 樓
Tel: (+886-2) 6602-2888 · 2797-8885 Fax: (+886-2) 6602-2410

Number : TWNC00293764

Test Conducted

Remarks:

*1: List of Appropriate Acid：

Material	Acid Added for Digestion
Polymers	HNO_3, HCl, HF, H_2O_2, H_3BO_3
Metals	HNO_3, HCl, HF
Electronics	HNO_3, HCl, H_2O_2, HBF_4

*2: If the result of spot test is positive, Chromium VI would be determined as detected.

End of Report

This report is made solely on the basis of your instructions and/or information and materials supplied by you. It is not intended to be a recommendation for any particular course of action. Intertek does not accept a duty of care or any other responsibility to any person other than the Client in respect of this report and only accepts liability to the Client insofar as is expressly contained in the terms and conditions governing Intertek's provision of services to you. Intertek makes no warranties or representations either express or implied with respect to this report save as provided for in those terms and conditions. We have aimed to conduct the Review on a diligent and careful basis and we do not accept any liability to you for any loss arising out of or in connection with this report, in contract, tort, by statute or otherwise, except in the event of our gross negligence or wilful misconduct.

Intertek Testing Services Taiwan Ltd.
8F., No. 423, Ruiguang Rd., Neihu District, Taipei 11492, Taiwan, R.O.C.
全國公證檢驗股份有限公司
11492 台北市內湖區瑞光路 423 號 8 樓
Tel: (+886-2) 6602-2888 · 2797-8885 Fax: (+886-2) 6602-2410

Number : TWNC00293764

Test Conducted

Photo

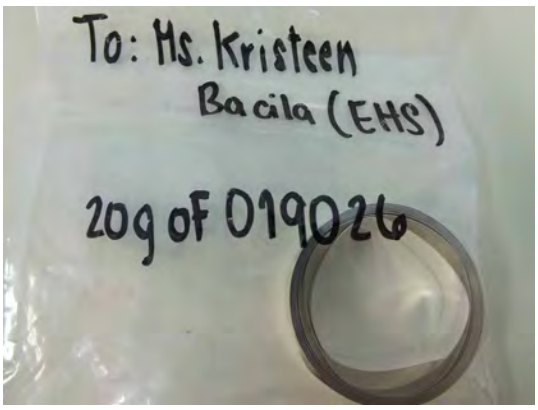

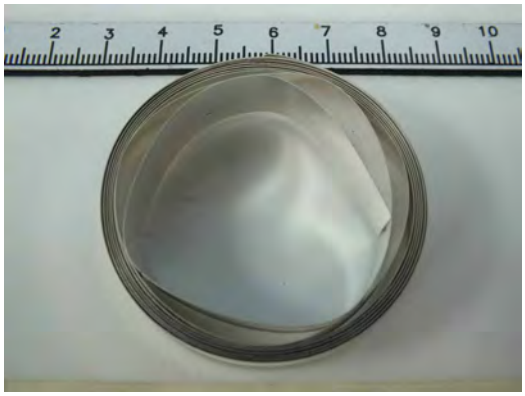

Intertek Testing Services Taiwan Ltd.
8F., No. 423, Ruiguang Rd., Neihu District, Taipei 11492, Taiwan, R.O.C.
全國公證檢驗股份有限公司
11492 台北市內湖區瑞光路 423 號 8 樓
Tel: (+886-2) 6602-2888 · 2797-8885 Fax: (+886-2) 6602-2410

Test Report Number : TWNC00285770

Applicant: Littelfuse Philippines Inc.
LIMA Technology Center, Lipa City,
Malvar, Batangas

Date : Nov 19, 2012

Sample Description:
One (1) group of submitted samples said to be :

Part Description	: Solder (Pb is ≥ 90%)
Part Number	: 692323
Date Sample Received	: Nov 12, 2012
Date Test Started	: Nov 13, 2012

Test Conducted :
As requested by the applicant, for details please refer to attached pages.

Authorized By:
On Behalf Of Intertek Testing Services
Taiwan Limited

K. Y. Liang
Director

Intertek Testing Services Taiwan Ltd.
8F., No. 423, Ruiguang Rd., Neihu District, Taipei 114, Taiwan, R.O.C.
全國公證檢驗股份有限公司
114 台北市內湖區瑞光路 423 號 8 樓
Tel: (+886-2) 6602-2888 · 2797-8885 Fax: (+886-2) 6602-2410

Number : TWNC00285770

Test Conducted

(Ⅰ) Test Result Summary :

Test Item	Result (ppm)
	Silvery Metal
Heavy Metal	
Cadmium (Cd) content	ND
Lead (Pb) content	910679
Mercury (Hg) content	ND
Chromium VI (Cr^{6+}) content (mg/kg with $50cm^2$)	Negative (< 0.02)

Remarks: ppm = Parts per million based on weight of tested sample = mg/kg
ND = Not detected
< = Less than
mg/kg with $50cm^2$ = milligram per kilogram with 50 square centimetre
Negative = A negative test result indicated positive observation was not found at the time of Test.

Responsibility of Chemist : Irene Chiou / Kevin Liu

Date Sample Received : Nov 12, 2012
Test Period : Nov 13, 2012 To Nov 15, 2012

(Ⅱ) RoHS Limits:

Restricted Substances	Limits
Cadmium (Cd) Content	0.01% (100ppm)
Lead (Pb) Content	0.1% (1000ppm)
Mercury (Hg) Content	0.1% (1000ppm)
Chromium VI (Cr^{6+}) Content	0.1% (1000ppm)

The above limits were quoted from Annex II of 2011/65/EU for homogeneous material.

Intertek Testing Services Taiwan Ltd.
8F., No. 423, Ruiguang Rd., Neihu District, Taipei 114, Taiwan, R.O.C.
全國公證檢驗股份有限公司
114 台北市內湖區瑞光路 423 號 8 樓
Tel: (+886-2) 6602-2888 · 2797-8885 Fax: (+886-2) 6602-2410

Number : TWNC00285770

Test Conducted

(Ⅲ) Test Method:

Test Item	Test Method	Reporting Limit
Cadmium (Cd) content	With reference to IEC 62321 edition 1.0:2008 in clause 8/9/10, by microwave digestion until the tested samples are totally dissolved and determined by ICP-OES.	2 ppm
Lead (Pb) content	With reference to IEC 62321 edition 1.0:2008 in clause 8/9/10, by microwave digestion until the tested samples are totally dissolved and determined by ICP-OES.	2 ppm
Mercury (Hg) content	With reference to IEC 62321 edition 1.0:2008 in clause 7, by microwave digestion until the tested samples are totally dissolved and determined by ICP-OES.	2 ppm
Chromium VI (Cr^{6+}) content	With reference to IEC 62321 edition 1.0:2008 in annex B, by boiling water extraction and determined by UV-Vis Spectrophotometer.	0.02 mg/kg with $50cm^2$

Remark: Reporting limit = Quantitation limit of analyte in sample

Intertek Testing Services Taiwan Ltd.
8F., No. 423, Ruiguang Rd., Neihu District, Taipei 114, Taiwan, R.O.C.
全國公證檢驗股份有限公司
114 台北市內湖區瑞光路 423 號 8 樓
Tel: (+886-2) 6602-2888 · 2797-8885 Fax: (+886-2) 6602-2410

Number : TWNC00285770

Test Conducted

(Ⅳ) Measurement Flowchart:
Test For Cd/Pb/Hg/Chromium (VI)
Reference Standard：IEC 62321 edition 1.0:2008

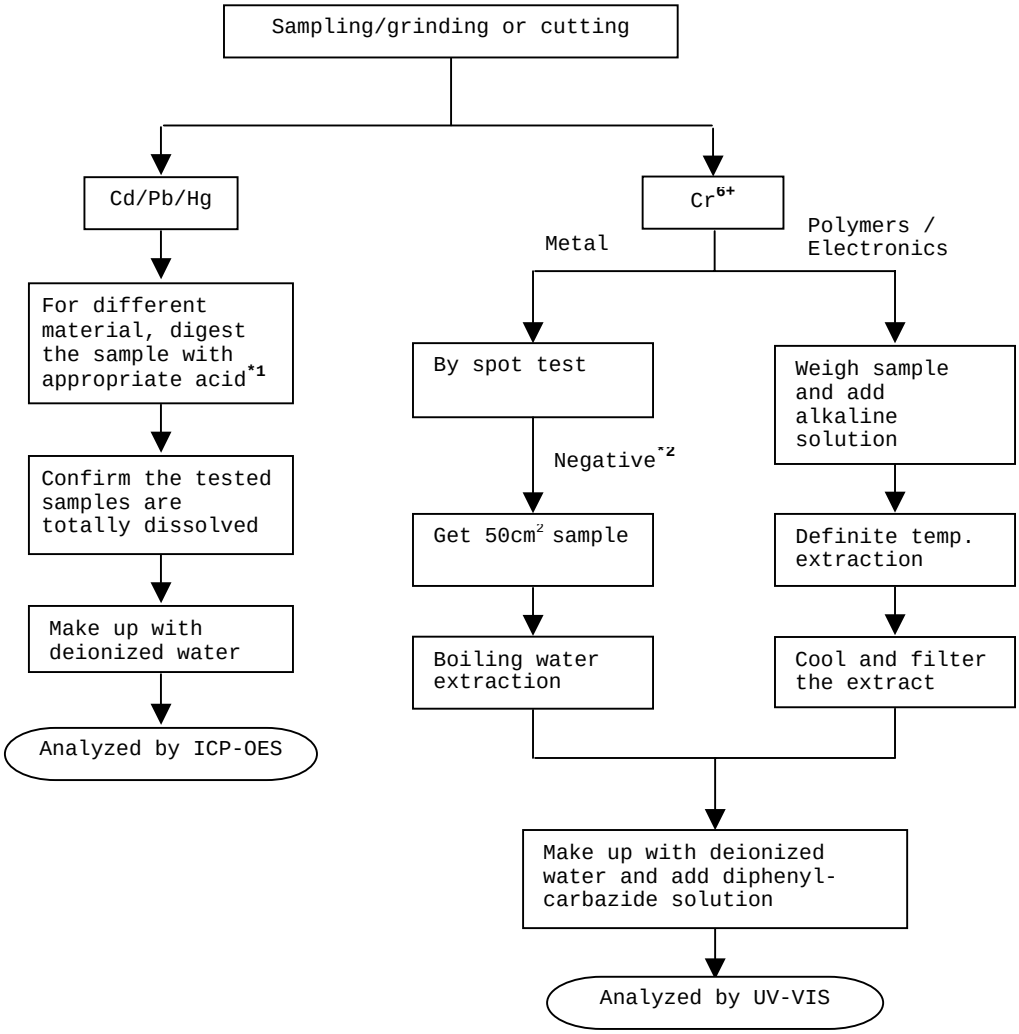

Intertek Testing Services Taiwan Ltd.
8F., No. 423, Ruiguang Rd., Neihu District, Taipei 114, Taiwan, R.O.C.
全國公證檢驗股份有限公司
114 台北市內湖區瑞光路 423 號 8 樓
Tel: (+886-2) 6602-2888 · 2797-8885 Fax: (+886-2) 6602-2410

Number : TWNC00285770

Test Conducted

(Ⅳ) Measurement Flowchart:

Remarks:
*1: List of Appropriate Acid：

Material	Acid Added for Digestion
Polymers	HNO_3, HCl, HF, H_2O_2, H_3BO_3
Metals	HNO_3, HCl, HF
Electronics	HNO_3, HCl, H_2O_2, HBF_4

*2: If the result of spot test is positive, Chromium VI would be determined as detected.

End of Report

This report is made solely on the basis of your instructions and/or information and materials supplied by you. It is not intended to be a recommendation for any particular course of action. Intertek does not accept a duty of care or any other responsibility to any person other than the Client in respect of this report and only accepts liability to the Client insofar as is expressly contained in the terms and conditions governing Intertek's provision of services to you. Intertek makes no warranties or representations either express or implied with respect to this report save as provided for in those terms and conditions. We have aimed to conduct the Review on a diligent and careful basis and we do not accept any liability to you for any loss arising out of or in connection with this report, in contract, tort, by statute or otherwise, except in the event of our gross negligence or wilful misconduct.

Intertek Testing Services Taiwan Ltd.
8F., No. 423, Ruiguang Rd., Neihu District, Taipei 114, Taiwan, R.O.C.
全國公證檢驗股份有限公司
114 台北市內湖區瑞光路 423 號 8 樓
Tel: (+886-2) 6602-2888 · 2797-8885 Fax: (+886-2) 6602-2410

Number : TWNC00285770

Test Conducted

Photo

Intertek Testing Services Taiwan Ltd.
8F., No. 423, Ruiguang Rd., Neihu District, Taipei 114, Taiwan, R.O.C.
全國公證檢驗股份有限公司
114 台北市內湖區瑞光路 423 號 8 樓
Tel: (+886-2) 6602-2888 · 2797-8885 Fax: (+886-2) 6602-2410

Test Report

Number : TWNC00306991

Date : Apr 16, 2013

Applicant: Littelfuse Philippines Inc.
LIMA Technology Center, Lipa City,
Malvar, Batangas

Sample Description:
One (1) group of submitted samples said to be :

Part Description	:	Black Ink
Part Number	:	425809
Date Sample Received	:	Apr 10, 2013
Date Test Started	:	Apr 11, 2013

Test Conducted :
As requested by the applicant, for details please refer to attached pages.

Authorized by:
On Behalf of Intertek Testing Services
Taiwan Limited

K. Y. Liang
Director

Intertek Testing Services Taiwan Ltd.
8F., No. 423, Ruiguang Rd., Neihu District, Taipei 11492, Taiwan, R.O.C.
全國公證檢驗股份有限公司
11492 台北市內湖區瑞光路 423 號 8 樓
Tel: (+886-2) 6602-2888 · 2797-8885 Fax: (+886-2) 6602-2410

Number : TWNC00306991

Test Conducted

(Ⅰ) Test Result Summary:

Test Item	Unit	Test Method	Result	RL
			Black paste	
Heavy Metal				
Cadmium (Cd) Content	ppm	With reference to IEC 62321: 2008, by microwave digestion and determined by ICP-OES.	ND	2
Lead (Pb) Content	ppm	With reference to IEC 62321: 2008, by microwave digestion and determined by ICP-OES.	ND	2
Mercury (Hg) Content	ppm	With reference to IEC 62321: 2008, by microwave digestion and determined by ICP-OES.	ND	2
Chromium VI (Cr^{6+}) Content	ppm	With reference to IEC 62321: 2008, by alkaline digestion and determined by UV-Vis Spectrophotometer.	ND	1
Polybrominated Biphenyls (PBBs)				
Monobrominated Biphenyls (MonoBB)	ppm	With reference to IEC 62321: 2008, by solvent extraction and determined by GC-MS and further HPLC-DAD confirmation when necessary.	ND	5
Dibrominated Biphenyls (DiBB)	ppm		ND	5
Tribrominated Biphenyls (TriBB)	ppm		ND	5
Tetrabrominated Biphenyls (TetraBB)	ppm		ND	5
Pentabrominated Biphenyls (PentaBB)	ppm		ND	5
Hexabrominated Biphenyls (HexaBB)	ppm		ND	5
Heptabrominated Biphenyls (HeptaBB)	ppm		ND	5
Octabrominated Biphenyls (OctaBB)	ppm		ND	5
Nonabrominated Biphenyls (NonaBB)	ppm		ND	5
Decabrominated Biphenyl (DecaBB)	ppm		ND	5

Intertek Testing Services Taiwan Ltd.
8F., No. 423, Ruiguang Rd., Neihu District, Taipei 11492, Taiwan, R.O.C.
全國公證檢驗股份有限公司
11492 台北市內湖區瑞光路 423 號 8 樓
Tel: (+886-2) 6602-2888 · 2797-8885 Fax: (+886-2) 6602-2410

Number : TWNC00306991

Test Conducted

Test Item	Unit	Test Method	Result	RL
			Black paste	
Polybrominated Diphenyl Ethers (PBDEs)				
Monobrominated Diphenyl Ethers (MonoBDE)	ppm	With reference to IEC 62321: 2008, by solvent extraction and determined by GC-MS and further HPLC-DAD confirmation when necessary.	ND	5
Dibrominated Diphenyl Ethers (DiBDE)	ppm		ND	5
Tribrominated Diphenyl Ethers (TriBDE)	ppm		ND	5
Tetrabrominated Diphenyl Ethers (TetraBDE)	ppm		ND	5
Pentabrominated Diphenyl Ethers (PentaBDE)	ppm		ND	5
Hexabrominated Diphenyl Ethers (HexaBDE)	ppm		ND	5
Heptabrominated Diphenyl Ethers (HeptaBDE)	ppm		ND	5
Octabrominated Diphenyl Ethers (OctaBDE)	ppm		ND	5
Nonabrominated Diphenyl Ethers (NonaBDE)	ppm		ND	5
Decabrominated Diphenyl Ether (DecaBDE)	ppm		ND	5
Phthalates				
Di(2-ethylhexyl) Phthalate (DEHP)	ppm	With reference to EN 14372: 2004, by solvent extraction and determined by GC-MS.	ND	50
Dibutyl Phthalate (DBP)	ppm		ND	50
Benzyl Butyl Phthalate (BBP)	ppm		ND	50
Halogen Content				
Fluorine (F)	ppm	With reference to EN 14582:2007 by calorimetric bomb with oxygen and determined by Ion Chromatograph.	ND	50
Chlorine (Cl)	ppm		ND	50
Bromine (Br)	ppm		ND	50
Iodine (I)	ppm		ND	50
Others				
Hexabromo cyclododecane (HBCDD)	ppm	With reference to USEPA 3540C, by solvent extraction and determined by GC-MS.	ND	10

Intertek Testing Services Taiwan Ltd.
8F., No. 423, Ruiguang Rd., Neihu District, Taipei 11492, Taiwan, R.O.C.
全國公證檢驗股份有限公司
11492 台北市內湖區瑞光路 423 號 8 樓
Tel: (+886-2) 6602-2888 · 2797-8885 Fax: (+886-2) 6602-2410

Number : TWNC00306991

Test Conducted

Remarks: ppm = parts per million based on wet weight of tested sample = mg/kg
ND = Not detected
RL = Reporting Limit, Quantitation limit of analyte in sample

Responsibility of Chemist: Kevin Liu/ Irene Chiou/ Vico Lin

Date Sample Received : Apr 10, 2013
Test Period : Apr 11, 2013 to Apr 15, 2013

(Ⅱ) Limit:
RoHS Limit

Restricted Substances	**Limits**
Cadmium (Cd) content	0.01% (100ppm)
Lead (Pb) content	0.1% (1000ppm)
Mercury (Hg) content	0.1% (1000ppm)
Chromium VI (Cr^{6+}) content	0.1% (1000ppm)
Polybrominated Biphenyls (PBBs)	0.1% (1000ppm)
Polybrominated Diphenyl Ehters (PBDEs)	0.1% (1000ppm)

The above limits were quoted from Annex II of 2011/65/EU for homogeneous material.

Intertek Testing Services Taiwan Ltd.
8F., No. 423, Ruiguang Rd., Neihu District, Taipei 11492, Taiwan, R.O.C.
全國公證檢驗股份有限公司
11492 台北市內湖區瑞光路 423 號 8 樓
Tel: (+886-2) 6602-2888 · 2797-8885 Fax: (+886-2) 6602-2410

Test Conducted

(Ⅲ) Measurement Flowchart:

Test for Cd/Pb/Hg/Chromium (VI)/PBBS/PBDES Contents

Reference Standard: IEC 62321 edition 1.0:2008

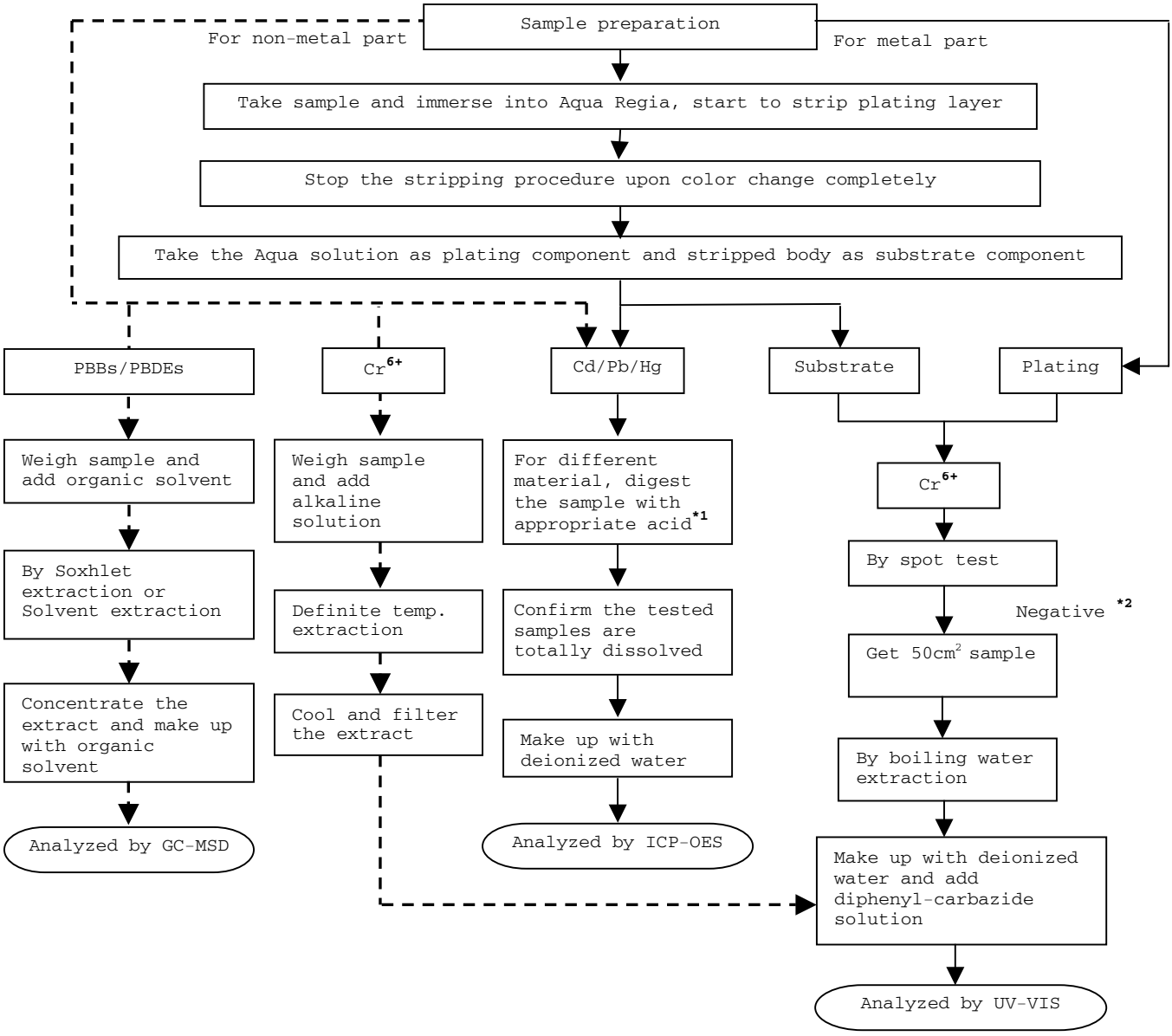

Intertek Testing Services Taiwan Ltd.
8F., No. 423, Ruiguang Rd., Neihu District, Taipei 11492, Taiwan, R.O.C.
全國公證檢驗股份有限公司
11492 台北市內湖區瑞光路 423 號 8 樓
Tel: (+886-2) 6602-2888 · 2797-8885 Fax: (+886-2) 6602-2410

Number : TWNC00306991

Test Conducted

Remarks:
*1: List of Appropriate Acid：

Material	Acid Added for Digestion
Polymers	HNO_3,HCl,HF,H_2O_2,H_3BO_3
Metals	HNO_3,HCl,HF
Electronics	HNO_3,HCl,H_2O_2,HBF_4

*2: If the result of spot test is positive, Chromium VI would be determined as detected.

Intertek Testing Services Taiwan Ltd.
8F., No. 423, Ruiguang Rd., Neihu District, Taipei 11492, Taiwan, R.O.C.
全國公證檢驗股份有限公司
11492 台北市內湖區瑞光路 423 號 8 樓
Tel: (+886-2) 6602-2888 · 2797-8885 Fax: (+886-2) 6602-2410

Test Conducted

Test for Halogen Content
Reference Standard：EN 14582

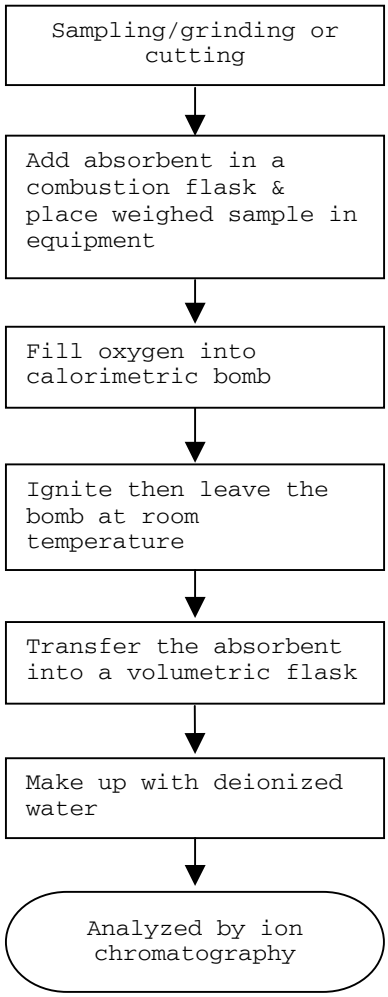

Intertek Testing Services Taiwan Ltd.
8F., No. 423, Ruiguang Rd., Neihu District, Taipei 11492, Taiwan, R.O.C.
全國公證檢驗股份有限公司
11492 台北市內湖區瑞光路 423 號 8 樓
Tel: (+886-2) 6602-2888 · 2797-8885 Fax: (+886-2) 6602-2410

Number : TWNC00306991

Test Conducted

Test For Phthalates Contents
Reference Method: EN 14372: 2004

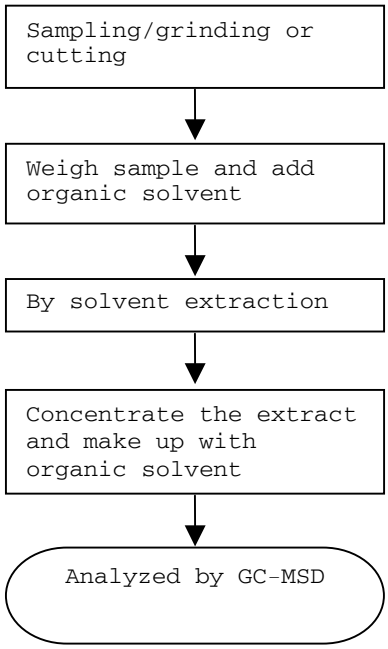

Intertek Testing Services Taiwan Ltd.
8F., No. 423, Ruiguang Rd., Neihu District, Taipei 11492, Taiwan, R.O.C.
全國公證檢驗股份有限公司
11492 台北市內湖區瑞光路 423 號 8 樓
Tel: (+886-2) 6602-2888 · 2797-8885 Fax: (+886-2) 6602-2410

Number : TWNC00306991

Test Conducted

Test For Hexabromocyclododecane (HBCDD)
Reference Standard：USEPA 3540C

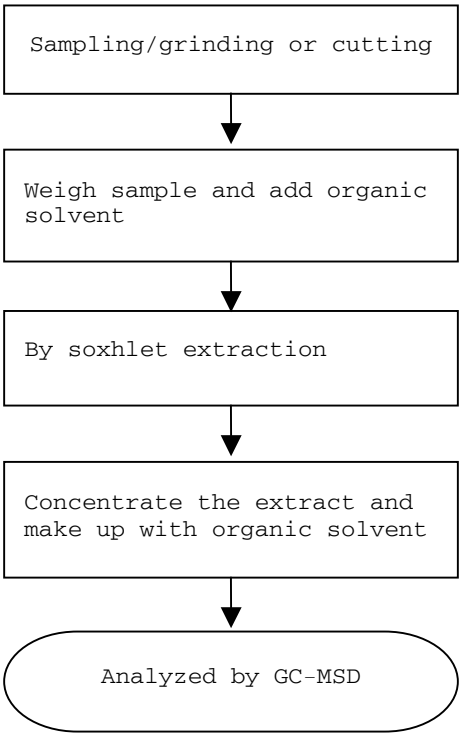

End of Report

This report is made solely on the basis of your instructions and/or information and materials supplied by you. It is not intended to be a recommendation for any particular course of action. Intertek does not accept a duty of care or any other responsibility to any person other than the Client in respect of this report and only accepts liability to the Client insofar as is expressly contained in the terms and conditions governing Intertek's provision of services to you. Intertek makes no warranties or representations either express or implied with respect to this report save as provided for in those terms and conditions. We have aimed to conduct the Review on a diligent and careful basis and we do not accept any liability to you for any loss arising out of or in connection with this report, in contract, tort, by statute or otherwise, except in the event of our gross negligence or wilful misconduct.

Intertek Testing Services Taiwan Ltd.
8F., No. 423, Ruiguang Rd., Neihu District, Taipei 11492, Taiwan, R.O.C.
全國公證檢驗股份有限公司
11492 台北市內湖區瑞光路 423 號 8 樓
Tel: (+886-2) 6602-2888 · 2797-8885 Fax: (+886-2) 6602-2410

Number : TWNC00306991

Test Conducted

Photo

Intertek Testing Services Taiwan Ltd.
8F., No. 423, Ruiguang Rd., Neihu District, Taipei 11492, Taiwan, R.O.C.
全國公證檢驗股份有限公司
11492 台北市內湖區瑞光路 423 號 8 樓
Tel: (+886-2) 6602-2888 · 2797-8885 Fax: (+886-2) 6602-2410