ICP Test Report Certification Packet

Company name: Littelfuse, Inc.

Product Series: Solar Panel Fuse

Product #: SPF Series (15-30A)

Issue Date: August 3, 2012

It is hereby certified by Littelfuse, Inc. that there is neither RoHS (EU Directive 2002/95/EC, 2011/65/EU)-restricted substance nor such use, for materials to be used for unit parts, for packing/packaging materials, and for additives and the like in the manufacturing processes.
In addition, it is hereby reported to you that the parts and sub-materials, the materials to be used for unit parts, the packing/packaging materials, and the additives and the like in the manufacturing processes, are all composed of the following components.

Issued by: KRISTEEN BACILA

<Global EHS Engineer>

(1) Parts, sub-materials and unit parts

This document covers the Solar Panel Fuse RoHS-Compliant series products manufactured by Littelfuse, Inc.

＜ Raw Materials Used

Please see Table 1

(2) The ICP data on all measurable substances

Please see appropriate pages as identifed in Table 1

Remarks :

Table 1: List of Raw Materials covered by this report

Total Parts	Raw Material Part Number	Raw Material Description	Page(s)
1	909-171	Body 039145-Melamine	3-9
2	901-182	Plug-Rubber	10-16
3	087284	RTV-160 Adhesive	17-22
4	923-080	Cap	23-27
5	090169	Filler/Silica Sand	28-34
6	927-293/ 927-331	Solder	35-39
7	692264	Solder Overlay	40-44
8	685xxx	Element-Pure Ag	45-49
9	048xxx	Brass Disc	50-54
10	882-808	Lead	55-59

Test Report Number : TWNC00216194

Applicant: Littelfuse, S.A. de C.V.
Blvd. Fausto Z. Martinez #1800
Col. Magisterio Seccion 38 C.P.
26070 Piedra Negras, Coahuila,
Mexico

Date : Jul 19, 2011

Sample Description:
One (1) group of submitted samples said to be :
Part Description : Body
Part Number : 039145
Date Sample Received : Jul 14, 2011
Date Test Started : Jul 14, 2011

Test Conducted :
As requested by the applicant, for details please refer to attached pages.

Authorized By:
On Behalf Of Intertek Testing Services
Taiwan Limited

K. Y. Liang
Director

This report shall not be reproduced except in full, without the written approval of the laboratory.

Intertek Testing Services Taiwan Ltd.
8F., No. 423, Ruiguang Rd., Neihu District, Taipei 114, Taiwan, R.O.C.
全國公證檢驗股份有限公司
114 台北市內湖區瑞光路 423 號 8 樓
Tel: (+886-2) 6602-2888 · 2797-8885 Fax: (+886-2) 6602-2400 · 6602-2401

Number : TWNC00216194

Test Conducted

(Ⅰ) Test Result Summary :

Test Item	Result (ppm)
	White Material
Heavy Metal	
Cadmium (Cd) content	ND
Lead (Pb) content	ND
Mercury (Hg) content	ND
Chromium VI (Cr^{6+}) content	ND
Polybrominated Biphenyls (PBBs)	
Monobrominated Biphenyls (MonoBB)	ND
Dibrominated Biphenyls (DiBB)	ND
Tribrominated Biphenyls (TriBB)	ND
Tetrabrominated Biphenyls (TetraBB)	ND
Pentabrominated Biphenyls (PentaBB)	ND
Hexabrominated Biphenyls (HexaBB)	ND
Heptabrominated Biphenyls (HeptaBB)	ND
Octabrominated Biphenyls (OctaBB)	ND
Nonabrominated Biphenyls (NonaBB)	ND
Decabrominated Biphenyl (DecaBB)	ND
Polybrominated Diphenyl Ethers (PBDEs)	
Monobrominated Diphenyl Ethers (MonoBDE)	ND
Dibrominated Diphenyl Ethers (DiBDE)	ND
Tribrominated Diphenyl Ethers (TriBDE)	ND
Tetrabrominated Diphenyl Ethers (TetraBDE)	ND
Pentabrominated Diphenyl Ethers (PentaBDE)	ND
Hexabrominated Diphenyl Ethers (HexaBDE)	ND
Heptabrominated Diphenyl Ethers (HeptaBDE)	ND
Octabrominated Diphenyl Ethers (OctaBDE)	ND
Nonabrominated Diphenyl Ethers (NonaBDE)	ND
Decabrominated Diphenyl Ether (DecaBDE)	ND
Halogen Content	
Fluorine (F)	ND
Chlorine (Cl)	ND
Bromine (Br)	ND
Iodine (I)	ND

Remarks: ppm = Parts per million based on weight of tested sample = mg/kg
ND = Not detected

Responsibility of Chemist : Irene Chiou / Kevin Liu / Cathy Chen

Date Sample Received : Jul 14, 2011
Test Period : Jul 14, 2011 To Jul 19, 2011

Intertek Testing Services Taiwan Ltd.
8F., No. 423, Ruiguang Rd., Neihu District, Taipei 114, Taiwan, R.O.C.
全國公證檢驗股份有限公司
114 台北市內湖區瑞光路 423 號 8 樓
Tel: (+886-2) 6602-2888 · 2797-8885 Fax: (+886-2) 6602-2400 · 6602-2401

Test Conducted

(Ⅱ) RoHS Requirement:

Restricted Substances	Limits
Cadmium (Cd) Content	0.01% (100ppm)
Lead (Pb) Content	0.1% (1000ppm)
Mercury (Hg) Content	0.1% (1000ppm)
Chromium VI (Cr^{6+}) Content	0.1% (1000ppm)
Polybrominated Biphenyls (PBBs)	0.1% (1000ppm)
Polybrominated Diphenyl Ehters (PBDEs)	0.1% (1000ppm)

The above limits were quoted from 2002/95/EC and amendment 2005/618/EC for homogeneous material.

(Ⅲ) Test Method:

Test Item	Test Method	Reporting Limit
Cadmium (Cd) content	With reference to IEC 62321 edition 1.0:2008 in clause 8/9/10, by microwave digestion until the tested samples are totally dissolved and determined by ICP-OES.	2 ppm
Lead (Pb) content	With reference to IEC 62321 edition 1.0:2008 in clause 8/9/10, by microwave digestion until the tested samples are totally dissolved and determined by ICP-OES.	2 ppm
Mercury (Hg) content	With reference to IEC 62321 edition 1.0:2008 in clause 7, by microwave digestion until the tested samples are totally dissolved and determined by ICP-OES.	2 ppm
Chromium VI (Cr^{6+}) content	With reference to IEC 62321 edition 1.0:2008 in annex C, by alkaline digestion and determined by UV-Vis spectrophotometer.	1 ppm

Intertek Testing Services Taiwan Ltd.
8F., No. 423, Ruiguang Rd., Neihu District, Taipei 114, Taiwan, R.O.C.
全國公證檢驗股份有限公司
114 台北市內湖區瑞光路 423 號 8 樓
Tel: (+886-2) 6602-2888 · 2797-8885 Fax: (+886-2) 6602-2400 · 6602-2401

Test Conducted

(Ⅲ) Test Method:

Test Item	Test Method	Reporting Limit
Polybrominated Biphenyls (PBBs)	With reference to IEC 62321 edition 1.0:2008 in annex A, by solvent extraction and determined by GC-MSD and further HPLC confirmation when necessary.	5 ppm
Polybrominated Diphenyl Ethers (PBDEs)	With reference to IEC 62321 edition 1.0:2008 in annex A, by solvent extraction and determined by GC-MSD and further HPLC confirmation when necessary.	5 ppm
Halogen Content	With reference to EN 14582:2007 by calorimetric bomb with oxygen and determined by ion chromatography	50 ppm

Remark: Reporting limit = Quantitation limit of analyte in sample

Intertek Testing Services Taiwan Ltd.
8F., No. 423, Ruiguang Rd., Neihu District, Taipei 114, Taiwan, R.O.C.
全國公證檢驗股份有限公司
114 台北市內湖區瑞光路 423 號 8 樓
Tel: (+886-2) 6602-2888 · 2797-8885 Fax: (+886-2) 6602-2400 · 6602-2401

Test Conducted

(Ⅳ) Measurement Flowchart:

Test for Cd/Pb/Hg/Chromium (VI)/PBBS/PBDES Contents

Reference Standard: IEC 62321 edition 1.0:2008

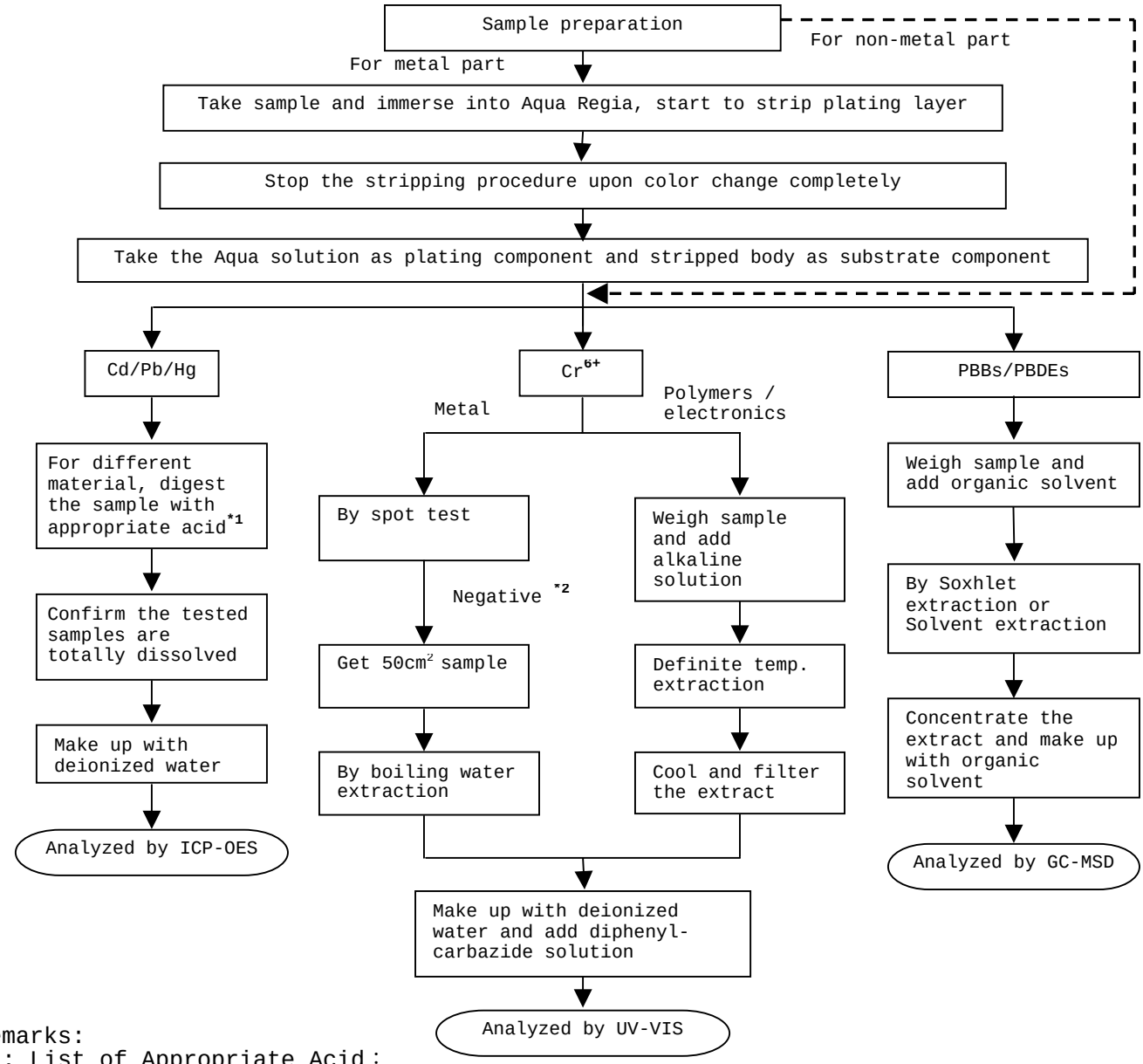

Remarks:

*1: List of Appropriate Acid：

Material	Acid Added for Digestion
Polymers	HNO_3, HCl, HF, H_2O_2, H_3BO_3
Metals	HNO_3, HCl, HF
Electronics	HNO_3, HCl, H_2O_2, HBF_4

*2: If the result of spot test is positive, Chromium VI would be determined as detected.

Intertek Testing Services Taiwan Ltd.
8F., No. 423, Ruiguang Rd., Neihu District, Taipei 114, Taiwan, R.O.C.
全國公證檢驗股份有限公司
114 台北市內湖區瑞光路 423 號 8 樓
Tel: (+886-2) 6602-2888 · 2797-8885 Fax: (+886-2) 6602-2400 · 6602-2401

Test Conducted

(Ⅳ) Measurement Flowchart:

Test for Halogen Content

Reference Standard：EN 14582

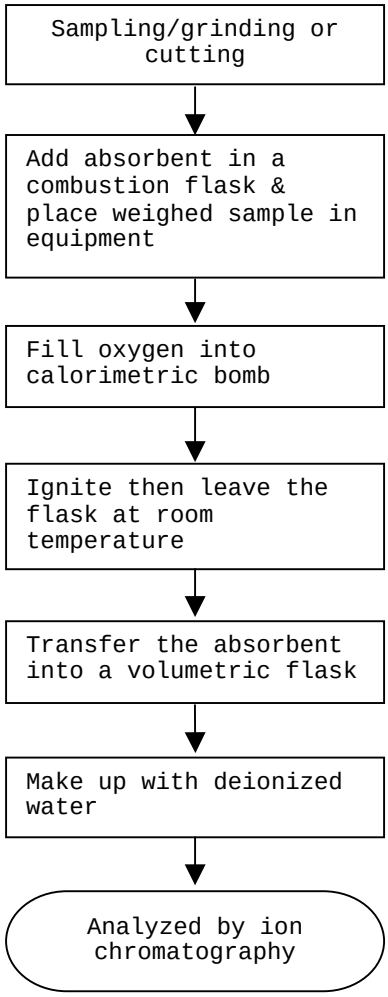

End of Report

Intertek Testing Services Taiwan Ltd.
8F., No. 423, Ruiguang Rd., Neihu District, Taipei 114, Taiwan, R.O.C.
全國公證檢驗股份有限公司
114 台北市內湖區瑞光路 423 號 8 樓
Tel: (+886-2) 6602-2888 · 2797-8885 Fax: (+886-2) 6602-2400 · 6602-2401

Number : TWNC00216194

Test Conducted

Photo

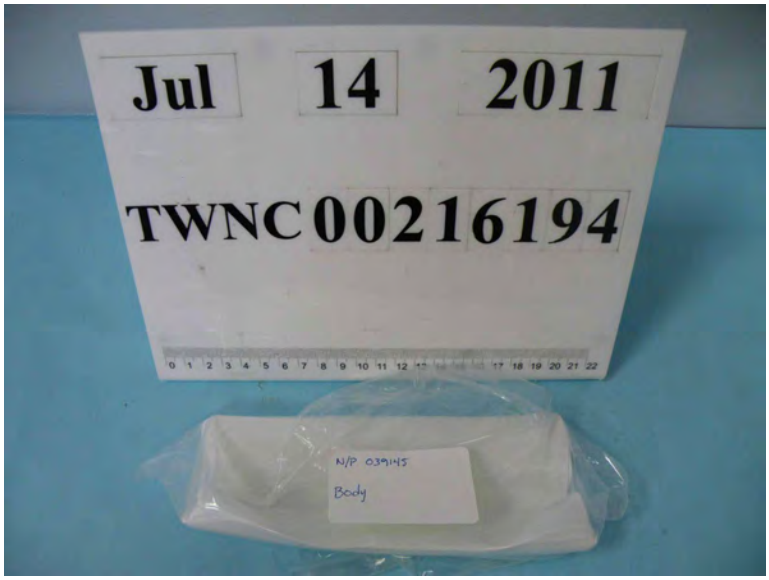

Intertek Testing Services Taiwan Ltd.
8F., No. 423, Ruiguang Rd., Neihu District, Taipei 114, Taiwan, R.O.C.
全國公證檢驗股份有限公司
114 台北市內湖區瑞光路 423 號 8 樓
Tel: (+886-2) 6602-2888 · 2797-8885 Fax: (+886-2) 6602-2400 · 6602-2401

Test Report Number : TWNC00216212

Applicant: Littelfuse, S.A. de C.V.
Blvd. Fausto Z. Martinez #1800
Col. Magisterio Seccion 38 C.P.
26070 Piedra Negras, Coahuila,
Mexico

Date : Jul 18, 2011

Sample Description:
One (1) group of submitted samples said to be :

Part Description	: Rubber
Part Number	: 901-182
Date Sample Received	: Jul 14, 2011
Date Test Started	: Jul 14, 2011

Test Conducted :
As requested by the applicant, for details please refer to attached pages.

Authorized By:
On Behalf Of Intertek Testing Services
Taiwan Limited

K. Y. Liang
Director

This report shall not be reproduced except in full, without the written approval of the laboratory.

Intertek Testing Services Taiwan Ltd.
8F., No. 423, Ruiguang Rd., Neihu District, Taipei 114, Taiwan, R.O.C.
全國公證檢驗股份有限公司
114 台北市內湖區瑞光路 423 號 8 樓
Tel: (+886-2) 6602-2888 · 2797-8885 Fax: (+886-2) 6602-2400 · 6602-2401

Number : TWNC00216212

Test Conducted

(Ⅰ) Test Result Summary :

Test Item	Result (ppm) Red/Semitransparent Rubber
Heavy Metal	
Cadmium (Cd) content	ND
Lead (Pb) content	ND
Mercury (Hg) content	ND
Chromium VI (Cr^{6+}) content	ND
Polybrominated Biphenyls (PBBs)	
Monobrominated Biphenyls (MonoBB)	ND
Dibrominated Biphenyls (DiBB)	ND
Tribrominated Biphenyls (TriBB)	ND
Tetrabrominated Biphenyls (TetraBB)	ND
Pentabrominated Biphenyls (PentaBB)	ND
Hexabrominated Biphenyls (HexaBB)	ND
Heptabrominated Biphenyls (HeptaBB)	ND
Octabrominated Biphenyls (OctaBB)	ND
Nonabrominated Biphenyls (NonaBB)	ND
Decabrominated Biphenyl (DecaBB)	ND
Polybrominated Diphenyl Ethers (PBDEs)	
Monobrominated Diphenyl Ethers (MonoBDE)	ND
Dibrominated Diphenyl Ethers (DiBDE)	ND
Tribrominated Diphenyl Ethers (TriBDE)	ND
Tetrabrominated Diphenyl Ethers (TetraBDE)	ND
Pentabrominated Diphenyl Ethers (PentaBDE)	ND
Hexabrominated Diphenyl Ethers (HexaBDE)	ND
Heptabrominated Diphenyl Ethers (HeptaBDE)	ND
Octabrominated Diphenyl Ethers (OctaBDE)	ND
Nonabrominated Diphenyl Ethers (NonaBDE)	ND
Decabrominated Diphenyl Ether (DecaBDE)	ND
Halogen Content	
Fluorine (F)	ND
Chlorine (Cl)	335
Bromine (Br)	ND
Iodine (I)	ND

Remarks: ppm = Parts per million based on weight of tested sample = mg/kg
ND = Not detected

Responsibility Of Chemist : Irene Chiou / Kevin Liu / Cathy Chen

Date Sample Received : Jul 14, 2011
Test Period : Jul 14, 2011 To Jul 19, 2011

Intertek Testing Services Taiwan Ltd.
8F., No. 423, Ruiguang Rd., Neihu District, Taipei 114, Taiwan, R.O.C.
全國公證檢驗股份有限公司
114 台北市內湖區瑞光路 423 號 8 樓
Tel: (+886-2) 6602-2888 · 2797-8885 Fax: (+886-2) 6602-2400 · 6602-2401

Test Conducted

(Ⅱ) RoHS Requirement:

Restricted Substances	Limits
Cadmium (Cd) Content	0.01% (100ppm)
Lead (Pb) Content	0.1% (1000ppm)
Mercury (Hg) Content	0.1% (1000ppm)
Chromium VI (Cr^{6+}) Content	0.1% (1000ppm)
Polybrominated Biphenyls (PBBs)	0.1% (1000ppm)
Polybrominated Diphenyl Ehters (PBDEs)	0.1% (1000ppm)

The above limits were quoted from 2002/95/EC and amendment 2005/618/EC for homogeneous material.

(Ⅲ) Test Method:

Test Item	Test Method	Reporting Limit
Cadmium (Cd) content	With reference to IEC 62321 edition 1.0:2008 in clause 8/9/10, by microwave digestion until the tested samples are totally dissolved and determined by ICP-OES.	2 ppm
Lead (Pb) content	With reference to IEC 62321 edition 1.0:2008 in clause 8/9/10, by microwave digestion until the tested samples are totally dissolved and determined by ICP-OES.	2 ppm
Mercury (Hg) content	With reference to IEC 62321 edition 1.0:2008 in clause 7, by microwave digestion until the tested samples are totally dissolved and determined by ICP-OES.	2 ppm
Chromium VI (Cr^{6+}) content	With reference to IEC 62321 edition 1.0:2008 in annex C, by alkaline digestion and determined by UV-Vis spectrophotometer.	1 ppm

Intertek Testing Services Taiwan Ltd.
8F., No. 423, Ruiguang Rd., Neihu District, Taipei 114, Taiwan, R.O.C.
全國公證檢驗股份有限公司
114 台北市內湖區瑞光路 423 號 8 樓
Tel: (+886-2) 6602-2888 · 2797-8885 Fax: (+886-2) 6602-2400 · 6602-2401

Test Conducted

(Ⅲ) Test Method:

Test Item	Test Method	Reporting Limit
Polybrominated Biphenyls (PBBs)	With reference to IEC 62321 edition 1.0:2008 in annex A, by solvent extraction and determined by GC-MSD and further HPLC confirmation when necessary.	5 ppm
Polybrominated Diphenyl Ethers (PBDEs)	With reference to IEC 62321 edition 1.0:2008 in annex A, by solvent extraction and determined by GC-MSD and further HPLC confirmation when necessary.	5 ppm
Halogen Content	With reference to EN 14582:2007 by calorimetric bomb with oxygen and determined by ion chromatography	50 ppm

Remark: Reporting limit = Quantitation limit of analyte in sample

Intertek Testing Services Taiwan Ltd.
8F., No. 423, Ruiguang Rd., Neihu District, Taipei 114, Taiwan, R.O.C.
全國公證檢驗股份有限公司
114 台北市內湖區瑞光路 423 號 8 樓
Tel: (+886-2) 6602-2888 · 2797-8885 Fax: (+886-2) 6602-2400 · 6602-2401

Number : TWNC00216212

Test Conducted

(Ⅳ) Measurement Flowchart:

Test For Cd/Pb/Hg/Chromium (VI)/PBBS/PBDES Contents

Reference Standard: IEC 62321 edition 1.0:2008

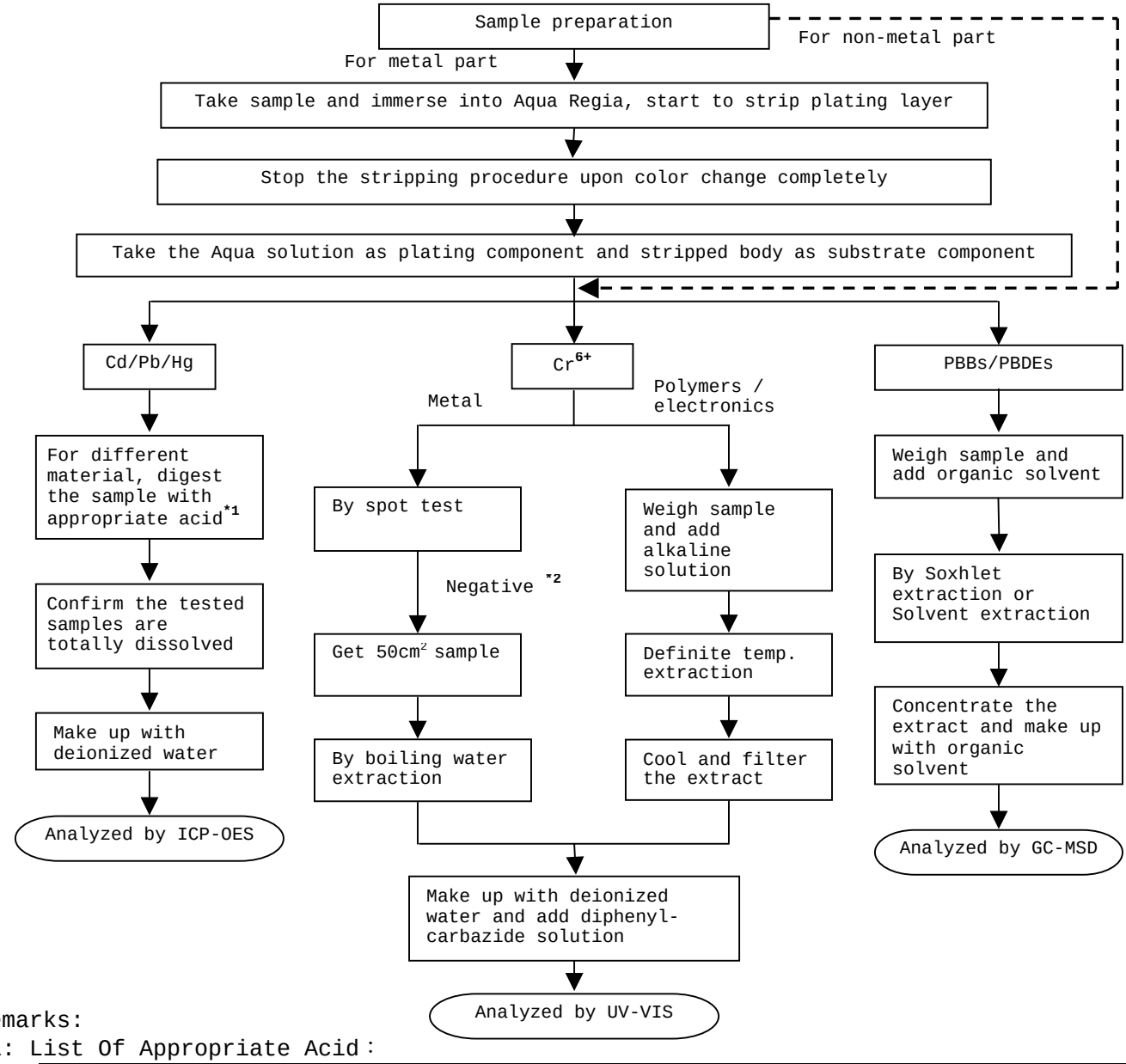

Remarks:

*1: List Of Appropriate Acid：

Material	Acid Added For Digestion
Polymers	HNO_3, HCl, HF, H_2O_2, H_3BO_3
Metals	HNO_3, HCl, HF
Electronics	HNO_3, HCl, H_2O_2, HBF_4

*2: If the result of spot test is positive, Chromium VI would be determined as detected.

Intertek Testing Services Taiwan Ltd.
8F., No. 423, Ruiguang Rd., Neihu District, Taipei 114, Taiwan, R.O.C.
全國公證檢驗股份有限公司
114 台北市內湖區瑞光路 423 號 8 樓
Tel: (+886-2) 6602-2888 · 2797-8885 Fax: (+886-2) 6602-2400 · 6602-2401

Test Conducted

(Ⅳ) Measurement Flowchart:

Test For Halogen Content

Reference Standard：EN 14582

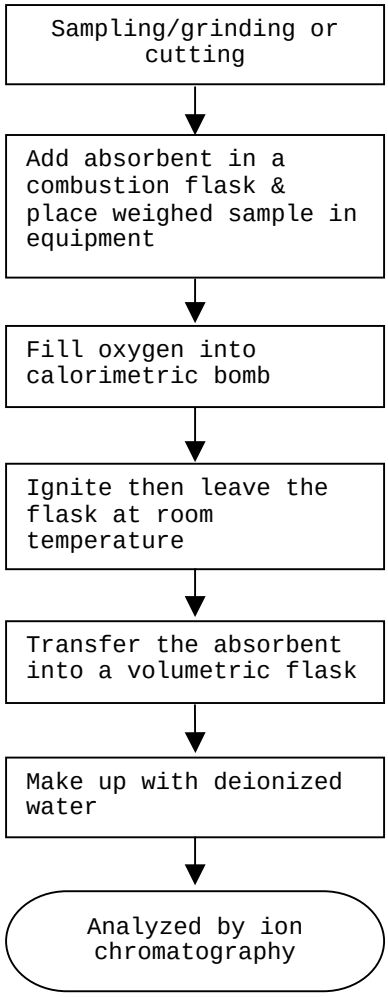

End of Report

Intertek Testing Services Taiwan Ltd.
8F., No. 423, Ruiguang Rd., Neihu District, Taipei 114, Taiwan, R.O.C.
全國公證檢驗股份有限公司
114 台北市內湖區瑞光路 423 號 8 樓
Tel: (+886-2) 6602-2888 · 2797-8885 Fax: (+886-2) 6602-2400 · 6602-2401

Number : TWNC00216212

Test Conducted

Photo

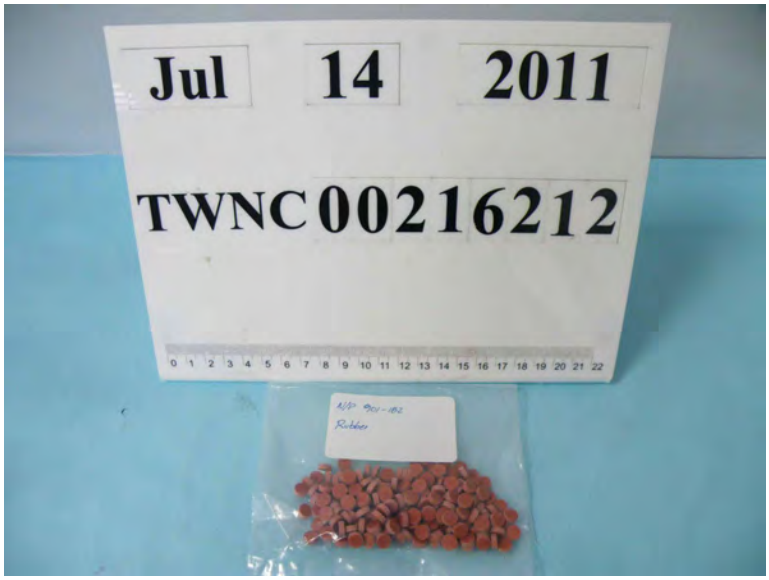

Intertek Testing Services Taiwan Ltd.
8F., No. 423, Ruiguang Rd., Neihu District, Taipei 114, Taiwan, R.O.C.
全國公證檢驗股份有限公司
114 台北市內湖區瑞光路 423 號 8 樓
Tel: (+886-2) 6602-2888 · 2797-8885 Fax: (+886-2) 6602-2400 · 6602-2401

Test Report Number : TWNC00222568S1

Applicant: Littelfuse, S.A. de C.V.
Blvd. Fausto Z. Martinez #1800
Col. Magisterio Seccion 38 C.P.
26070 Piedra Negras, Coahuila,
Mexico

Date : Sep 16, 2011
This is to supersede
report No. TWNC00222568
dated Sep 07, 2011

Sample Description:
One (1) group of submitted samples said to be :

Part Description	: RTV-160
Part Number	: 087284
Date Sample Received	: Sep 05, 2011
Date Test Started	: Sep 05, 2011

Test Conducted :
As requested by the applicant, for details please refer to attached pages.

Authorized By:
On Behalf Of Intertek Testing Services
Taiwan Limited

K. Y. Liang
Director

This report shall not be reproduced except in full, without the written approval of the laboratory.

Intertek Testing Services Taiwan Ltd.
8F., No. 423, Ruiguang Rd., Neihu District, Taipei 114, Taiwan, R.O.C.
全國公證檢驗股份有限公司
114 台北市內湖區瑞光路 423 號 8 樓
Tel: (+886-2) 6602-2888 · 2797-8885 Fax: (+886-2) 6602-2400 · 6602-2401

Number : TWNC00222568S1

Test Conducted

(Ⅰ) Test Result Summary :

Test Item	Result (ppm)
	White Paste
Heavy Metal	
Cadmium (Cd) content	ND
Lead (Pb) content	ND
Mercury (Hg) content	ND
Chromium VI (Cr^{6+}) content	ND
Polybrominated Biphenyls (PBBs)	
Monobrominated Biphenyls (MonoBB)	ND
Dibrominated Biphenyls (DiBB)	ND
Tribrominated Biphenyls (TriBB)	ND
Tetrabrominated Biphenyls (TetraBB)	ND
Pentabrominated Biphenyls (PentaBB)	ND
Hexabrominated Biphenyls (HexaBB)	ND
Heptabrominated Biphenyls (HeptaBB)	ND
Octabrominated Biphenyls (OctaBB)	ND
Nonabrominated Biphenyls (NonaBB)	ND
Decabrominated Biphenyl (DecaBB)	ND
Polybrominated Diphenyl Ethers (PBDEs)	
Monobrominated Diphenyl Ethers (MonoBDE)	ND
Dibrominated Diphenyl Ethers (DiBDE)	ND
Tribrominated Diphenyl Ethers (TriBDE)	ND
Tetrabrominated Diphenyl Ethers (TetraBDE)	ND
Pentabrominated Diphenyl Ethers (PentaBDE)	ND
Hexabrominated Diphenyl Ethers (HexaBDE)	ND
Heptabrominated Diphenyl Ethers (HeptaBDE)	ND
Octabrominated Diphenyl Ethers (OctaBDE)	ND
Nonabrominated Diphenyl Ethers (NonaBDE)	ND
Decabrominated Diphenyl Ether (DecaBDE)	ND
Halogen Content	
Fluorine (F)	ND
Chlorine (Cl)	ND
Bromine (Br)	ND
Iodine (I)	ND

Remarks: ppm = Parts per million based on wet weight of tested sample = mg/kg
ND = Not detected

Responsibility of Chemist : Irene Chiou / Kevin Liu / Cathy Chen

Date Sample Received : Sep 05, 2011
Test Period : Sep 05, 2011 To Sep 07, 2011

Intertek Testing Services Taiwan Ltd.
8F., No. 423, Ruiguang Rd., Neihu District, Taipei 114, Taiwan, R.O.C.
全國公證檢驗股份有限公司
114 台北市內湖區瑞光路 423 號 8 樓
Tel: (+886-2) 6602-2888 · 2797-8885 Fax: (+886-2) 6602-2400 · 6602-2401

Test Conducted

(Ⅱ) RoHS Requirement:

Restricted Substances	Limits
Cadmium (Cd) Content	0.01% (100ppm)
Lead (Pb) Content	0.1% (1000ppm)
Mercury (Hg) Content	0.1% (1000ppm)
Chromium VI (Cr^{6+}) Content	0.1% (1000ppm)
Polybrominated Biphenyls (PBBs)	0.1% (1000ppm)
Polybrominated Diphenyl Ehters (PBDEs)	0.1% (1000ppm)

The above limits were quoted from 2002/95/EC and amendment 2005/618/EC for homogeneous material.

(Ⅲ) Test Method:

Test Item	Test Method	Reporting Limit
Cadmium (Cd) content	With reference to IEC 62321 edition 1.0:2008 in clause 8/9/10, by microwave digestion until the tested samples are totally dissolved and determined by ICP-OES.	2 ppm
Lead (Pb) content	With reference to IEC 62321 edition 1.0:2008 in clause 8/9/10, by microwave digestion until the tested samples are totally dissolved and determined by ICP-OES.	2 ppm
Mercury (Hg) content	With reference to IEC 62321 edition 1.0:2008 in clause 7, by microwave digestion until the tested samples are totally dissolved and determined by ICP-OES.	2 ppm
Chromium VI (Cr^{6+}) content	With reference to IEC 62321 edition 1.0:2008 in annex C, by alkaline digestion and determined by UV-Vis spectrophotometer.	1 ppm
Polybrominated Biphenyls (PBBs)	With reference to IEC 62321 edition 1.0:2008 in annex A, by solvent extraction and determined by GC-MSD and further HPLC confirmation when necessary.	5 ppm
Polybrominated Diphenyl Ethers (PBDEs)	With reference to IEC 62321 edition 1.0:2008 in annex A, by solvent extraction and determined by GC-MSD and further HPLC confirmation when necessary.	5 ppm
Halogen Content	With reference to EN 14582:2007 by calorimetric bomb with oxygen and determined by ion chromatography	50 ppm

Remark: Reporting limit = Quantitation limit of analyte in sample

Intertek Testing Services Taiwan Ltd.
8F., No. 423, Ruiguang Rd., Neihu District, Taipei 114, Taiwan, R.O.C.
全國公證檢驗股份有限公司
114 台北市內湖區瑞光路 423 號 8 樓
Tel: (+886-2) 6602-2888 · 2797-8885 Fax: (+886-2) 6602-2400 · 6602-2401

Test Conducted

(Ⅳ) Measurement Flowchart:

Test for Cd/Pb/Hg/Chromium (VI)/PBBS/PBDES Contents

Reference Standard: IEC 62321 edition 1.0:2008

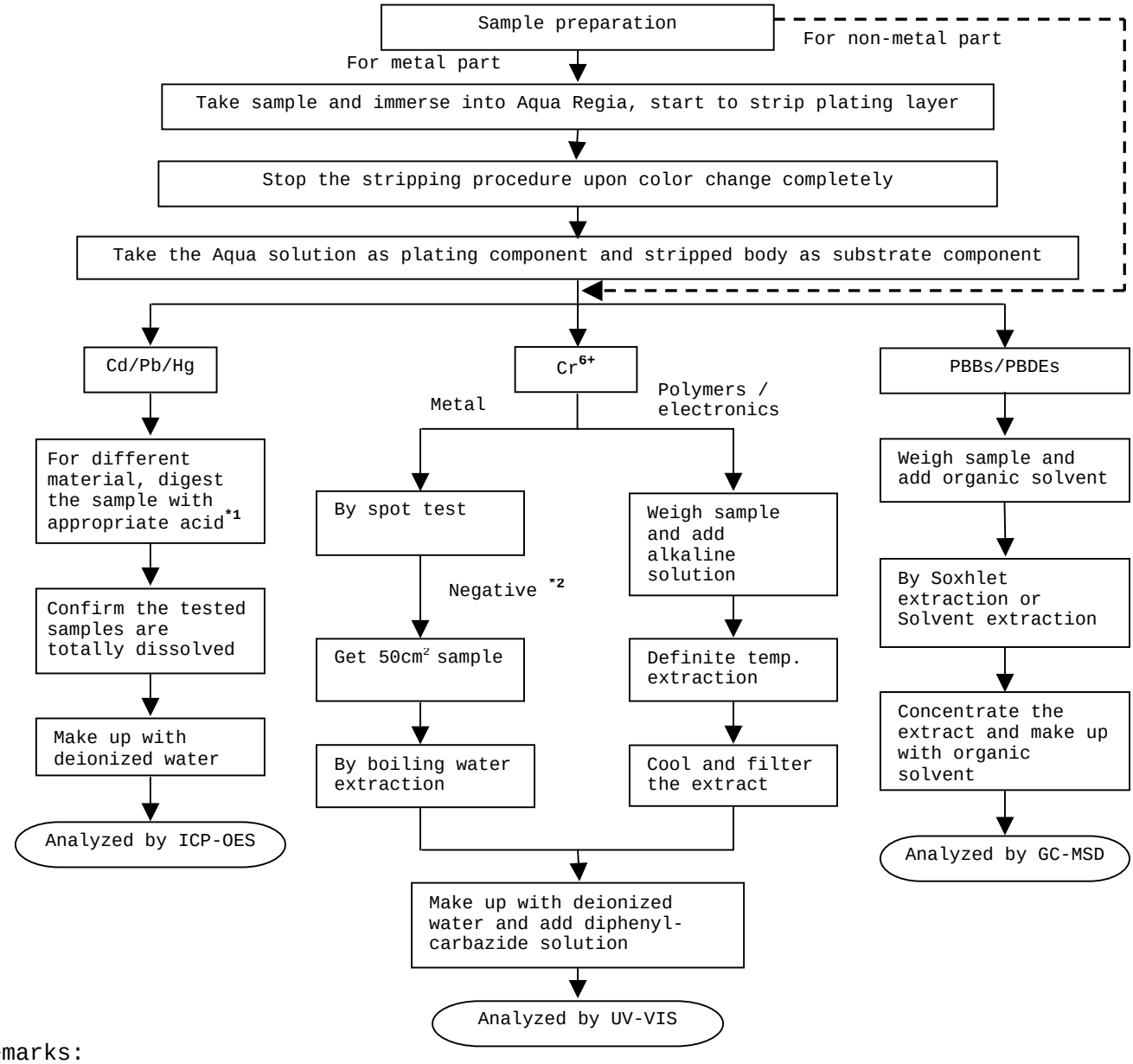

Remarks:

*1: List of Appropriate Acid：

Material	Acid Added for Digestion
Polymers	HNO_3, HCl, HF, H_2O_2, H_3BO_3
Metals	HNO_3, HCl, HF
Electronics	HNO_3, HCl, H_2O_2, HBF_4

*2: If the result of spot test is positive, Chromium VI would be determined as detected.

Intertek Testing Services Taiwan Ltd.
8F., No. 423, Ruiguang Rd., Neihu District, Taipei 114, Taiwan, R.O.C.
全國公證檢驗股份有限公司
114 台北市內湖區瑞光路 423 號 8 樓
Tel: (+886-2) 6602-2888 · 2797-8885 Fax: (+886-2) 6602-2400 · 6602-2401

Test Conducted

(Ⅳ) Measurement Flowchart:

Test for Halogen Content
Reference Standard：EN 14582

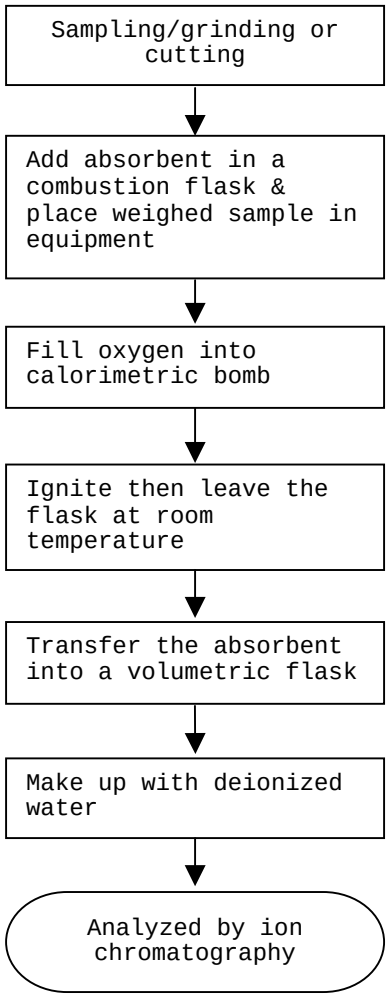

End of Report

Intertek Testing Services Taiwan Ltd.
8F., No. 423, Ruiguang Rd., Neihu District, Taipei 114, Taiwan, R.O.C.
全國公證檢驗股份有限公司
114 台北市內湖區瑞光路 423 號 8 樓
Tel: (+886-2) 6602-2888 · 2797-8885 Fax: (+886-2) 6602-2400 · 6602-2401

Number : TWNC00222568S1

Test Conducted

Photo

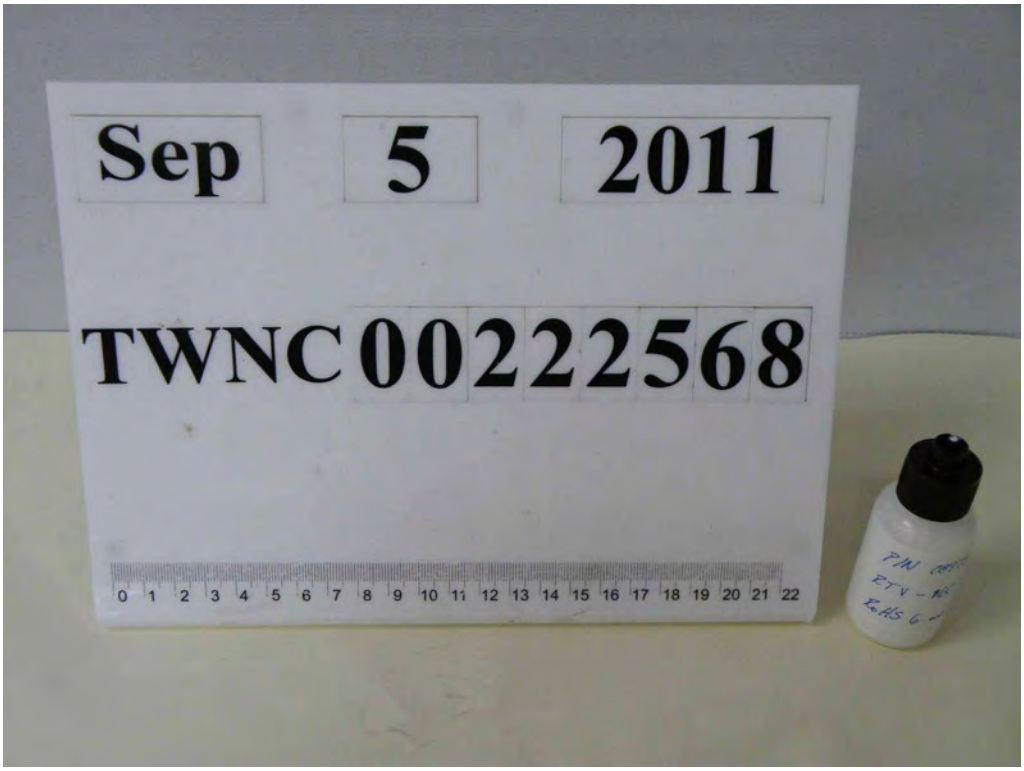

Intertek Testing Services Taiwan Ltd.
8F., No. 423, Ruiguang Rd., Neihu District, Taipei 114, Taiwan, R.O.C.
全國公證檢驗股份有限公司
114 台北市內湖區瑞光路 423 號 8 樓
Tel: (+886-2) 6602-2888 · 2797-8885 Fax: (+886-2) 6602-2400 · 6602-2401

Test Report Number : TWNC00216193

Applicant: Littelfuse, S.A. de C.V.
Blvd. Fausto Z. Martinez #1800
Col. Magisterio Seccion 38 C.P.
26070 Piedra Negras, Coahuila,
Mexico

Date : Jul 19, 2011

Sample Description:
One (1) group of submitted samples said to be :

Part Description	: Cap
Part Number	: 923-080
Date Sample Received	: Jul 14, 2011
Date Test Started	: Jul 14, 2011

Test Conducted :
As requested by the applicant, for details please refer to attached pages.

Authorized By:
On Behalf Of Intertek Testing Services
Taiwan Limited

K. Y. Liang
Director

This report shall not be reproduced except in full, without the written approval of the laboratory.

Intertek Testing Services Taiwan Ltd.
8F., No. 423, Ruiguang Rd., Neihu District, Taipei 114, Taiwan, R.O.C.
全國公證檢驗股份有限公司
114 台北市內湖區瑞光路 423 號 8 樓
Tel: (+886-2) 6602-2888 · 2797-8885 Fax: (+886-2) 6602-2400 · 6602-2401

Number : TWNC00216193

Test Conducted

(Ⅰ) Test Result Summary :

Test Item	Result (ppm)	
	(1)	(2)
Heavy Metal		
Cadmium (Cd) content	ND	ND
Lead (Pb) content	ND	ND
Mercury (Hg) content	ND	ND
Chromium VI (Cr^{6+}) content (mg/kg with $50cm^2$)	Negative (< 0.02) (#)	Negative (< 0.02) (#)

Remarks: ppm = Parts per million based on weight of tested sample = mg/kg
ND = Not detected
< = Less than
mg/kg with $50cm^2$ = milligram per kilogram with 50 square centimetre
Negative = A negative test result indicated positive observation was not found at the time of Test.
# = Due to the insufficient sample area, reduced total sample surface of 10 cm^2 was used and the dilution factor was adjusted accordingly.

Tested Components
(1) Silvery Metal Base Material
(2) Silvery Plating Layer

Responsibility of Chemist : Irene Chiou / Kevin Liu / Cathy Chen

Date Sample Received : Jul 14, 2011
Test Period : Jul 14, 2011 To Jul 19, 2011

(Ⅱ) RoHS Requirement:

Restricted Substances	Limits
Cadmium (Cd) Content	0.01% (100ppm)
Lead (Pb) Content	0.1% (1000ppm)
Mercury (Hg) Content	0.1% (1000ppm)
Chromium VI (Cr^{6+}) Content	0.1% (1000ppm)

The above limits were quoted from 2002/95/EC and amendment 2005/618/EC for homogeneous material.

Intertek Testing Services Taiwan Ltd.
8F., No. 423, Ruiguang Rd., Neihu District, Taipei 114, Taiwan, R.O.C.
全國公證檢驗股份有限公司
114 台北市內湖區瑞光路 423 號 8 樓
Tel: (+886-2) 6602-2888 · 2797-8885 Fax: (+886-2) 6602-2400 · 6602-2401

Test Conducted
(Ⅲ) Test Method:

Test Item	Test Method	Reporting Limit
Cadmium (Cd) content	With reference to IEC 62321 edition 1.0:2008 in clause 8/9/10, by microwave digestion until the tested samples are totally dissolved and determined by ICP-OES.	2 ppm
Lead (Pb) content	With reference to IEC 62321 edition 1.0:2008 in clause 8/9/10, by microwave digestion until the tested samples are totally dissolved and determined by ICP-OES.	2 ppm
Mercury (Hg) content	With reference to IEC 62321 edition 1.0:2008 in clause 7, by microwave digestion until the tested samples are totally dissolved and determined by ICP-OES.	2 ppm
Chromium VI (Cr^{6+}) content	With reference to IEC 62321 edition 1.0:2008 in annex B, by boiling water extraction and determined by UV-Vis spectrophotometer.	0.02 mg/kg with $50cm^2$

Remark: Reporting limit = Quantitation limit of analyte in sample

Intertek Testing Services Taiwan Ltd.
8F., No. 423, Ruiguang Rd., Neihu District, Taipei 114, Taiwan, R.O.C.
全國公證檢驗股份有限公司
114 台北市內湖區瑞光路 423 號 8 樓
Tel: (+886-2) 6602-2888 · 2797-8885 Fax: (+886-2) 6602-2400 · 6602-2401

Number : TWNC00216193

Test Conducted

(Ⅳ) Measurement Flowchart:

Test for Cd/Pb/Hg/Chromium (VI)

Reference Standard：IEC 62321 edition 1.0:2008

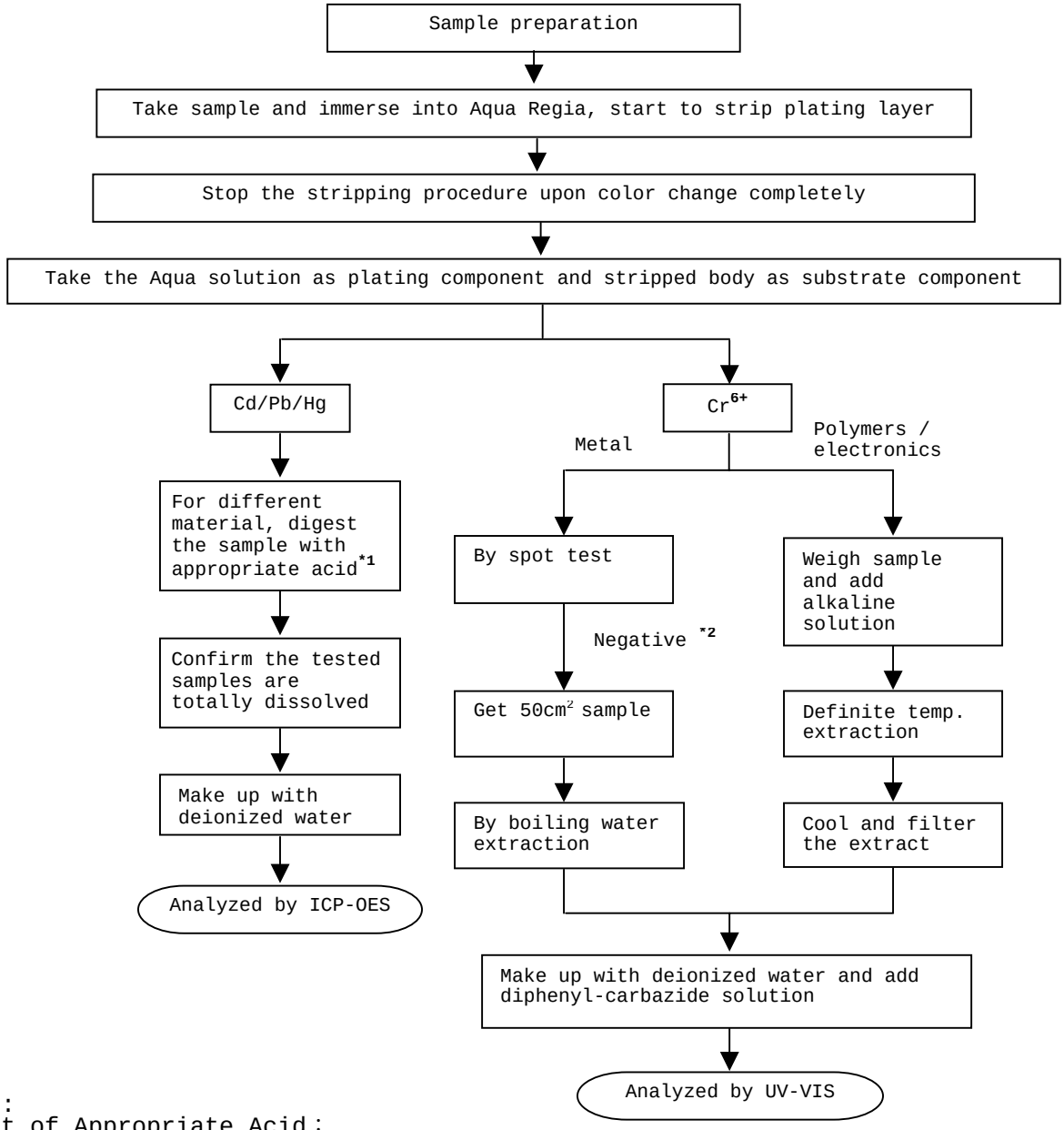

Remarks:

*1: List of Appropriate Acid：

Material	Acid Added for Digestion
Polymers	$HNO_3, HCl, HF, H_2O_2, H_3BO_3$
Metals	HNO_3, HCl, HF
Electronics	$HNO_3, HCl, H_2O_2, HBF_4$

*2: If the result of spot test is positive, Chromium VI would be determined as detected.

End of Report

Intertek Testing Services Taiwan Ltd.
8F., No. 423, Ruiguang Rd., Neihu District, Taipei 114, Taiwan, R.O.C.
全國公證檢驗股份有限公司
114 台北市內湖區瑞光路 423 號 8 樓
Tel: (+886-2) 6602-2888 · 2797-8885 Fax: (+886-2) 6602-2400 · 6602-2401

Number : TWNC00216193

Test Conducted

Photo

Intertek Testing Services Taiwan Ltd.
8F., No. 423, Ruiguang Rd., Neihu District, Taipei 114, Taiwan, R.O.C.
全國公證檢驗股份有限公司
114 台北市內湖區瑞光路 423 號 8 樓
Tel: (+886-2) 6602-2888 · 2797-8885 Fax: (+886-2) 6602-2400 · 6602-2401

Test Report Number : TWNC00213352

Applicant: Littelfuse, S.A. de C.V.
Blvd. Fausto Z. Martinez #1800
Col. Magisterio Seccion 38 C.P.
26070 Piedra Negras, Coahuila,
Mexico

Date : Jun 30, 2011

Sample Description:
One (1) group of submitted samples said to be :
Part Description : SILICA SAND #2
Part Number : 090169
Date Sample Received : Jun 28, 2011
Date Test Started : Jun 28, 2011

Test Conducted :
As requested by the applicant, for details please refer to attached pages.

Authorized By:
On Behalf Of Intertek Testing Services
Taiwan Limited

K. Y. Liang
Director

This report shall not be reproduced except in full, without the written approval of the laboratory.

Intertek Testing Services Taiwan Ltd.
8F., No. 423, Ruiguang Rd., Neihu District, Taipei 114, Taiwan, R.O.C.
全國公證檢驗股份有限公司
114 台北市內湖區瑞光路 423 號 8 樓
Tel: (+886-2) 6602-2888 · 2797-8885 Fax: (+886-2) 6602-2400 · 6602-2401

Number : TWNC00213352

Test Conducted

(Ⅰ) Test Result Summary :

Test Item	Result (ppm)
	Beige Powder
Heavy Metal	
Cadmium (Cd) content	ND
Lead (Pb) content	ND
Mercury (Hg) content	ND
Chromium VI (Cr^{6+}) content	ND
Polybrominated Biphenyls (PBBs)	
Monobrominated Biphenyls (MonoBB)	ND
Dibrominated Biphenyls (DiBB)	ND
Tribrominated Biphenyls (TriBB)	ND
Tetrabrominated Biphenyls (TetraBB)	ND
Pentabrominated Biphenyls (PentaBB)	ND
Hexabrominated Biphenyls (HexaBB)	ND
Heptabrominated Biphenyls (HeptaBB)	ND
Octabrominated Biphenyls (OctaBB)	ND
Nonabrominated Biphenyls (NonaBB)	ND
Decabrominated Biphenyl (DecaBB)	ND
Polybrominated Diphenyl Ethers (PBDEs)	
Monobrominated Diphenyl Ethers (MonoBDE)	ND
Dibrominated Diphenyl Ethers (DiBDE)	ND
Tribrominated Diphenyl Ethers (TriBDE)	ND
Tetrabrominated Diphenyl Ethers (TetraBDE)	ND
Pentabrominated Diphenyl Ethers (PentaBDE)	ND
Hexabrominated Diphenyl Ethers (HexaBDE)	ND
Heptabrominated Diphenyl Ethers (HeptaBDE)	ND
Octabrominated Diphenyl Ethers (OctaBDE)	ND
Nonabrominated Diphenyl Ethers (NonaBDE)	ND
Decabrominated Diphenyl Ether (DecaBDE)	ND
Halogen Content	
Fluorine (F)	ND
Chlorine (Cl)	ND
Bromine (Br)	ND
Iodine (I)	ND

Remarks: ppm = Parts per million based on weight of tested sample = mg/kg
ND = Not detected

Responsibility Of Chemist : Irene Chiou / Kevin Liu / Cathy Chen

Date Sample Received : Jun 28, 2011
Test Period : Jun 28, 2011 to Jun 30, 2011

Intertek Testing Services Taiwan Ltd.
8F., No. 423, Ruiguang Rd., Neihu District, Taipei 114, Taiwan, R.O.C.
全國公證檢驗股份有限公司
114 台北市內湖區瑞光路 423 號 8 樓
Tel: (+886-2) 6602-2888 · 2797-8885 Fax: (+886-2) 6602-2400 · 6602-2401

Number : TWNC00213352

Test Conducted

(Ⅱ) RoHS Requirement:

Restricted Substances	Limits
Cadmium (Cd) Content	0.01% (100ppm)
Lead (Pb) Content	0.1% (1000ppm)
Mercury (Hg) Content	0.1% (1000ppm)
Chromium VI (Cr^{6+}) Content	0.1% (1000ppm)
Polybrominated Biphenyls (PBBs)	0.1% (1000ppm)
Polybrominated Diphenyl Ehters (PBDEs)	0.1% (1000ppm)

The above limits were quoted from 2002/95/EC and amendment 2005/618/EC for homogeneous material.

(Ⅲ) Test Method:

Test Item	Test Method	Reporting Limit
Cadmium (Cd) content	With reference to IEC 62321 edition 1.0:2008 in clause 8/9/10, by microwave digestion until the tested samples are totally dissolved and determined by ICP-OES.	2 ppm
Lead (Pb) content	With reference to IEC 62321 edition 1.0:2008 in clause 8/9/10, by microwave digestion until the tested samples are totally dissolved and determined by ICP-OES.	2 ppm
Mercury (Hg) content	With reference to IEC 62321 edition 1.0:2008 in clause 7, by microwave digestion until the tested samples are totally dissolved and determined by ICP-OES.	2 ppm
Chromium VI (Cr^{6+}) content	With reference to IEC 62321 edition 1.0:2008 in annex C, by alkaline digestion and determined by UV-Vis spectrophotometer.	1 ppm

Intertek Testing Services Taiwan Ltd.
8F., No. 423, Ruiguang Rd., Neihu District, Taipei 114, Taiwan, R.O.C.
全國公證檢驗股份有限公司
114 台北市內湖區瑞光路 423 號 8 樓
Tel: (+886-2) 6602-2888 · 2797-8885 Fax: (+886-2) 6602-2400 · 6602-2401

Test Conducted
(Ⅲ) Test Method:

Test Item	Test Method	Reporting Limit
Polybrominated Biphenyls (PBBs)	With reference to IEC 62321 edition 1.0:2008 in annex A, by solvent extraction and determined by GC-MSD and further HPLC confirmation when necessary.	5 ppm
Polybrominated Diphenyl Ethers (PBDEs)	With reference to IEC 62321 edition 1.0:2008 in annex A, by solvent extraction and determined by GC-MSD and further HPLC confirmation when necessary.	5 ppm
Halogen Content	With reference to EN 14582:2007 by calorimetric bomb with oxygen and determined by ion chromatography	50 ppm

Remark: Reporting limit = Quantitation limit of analyte in sample

Intertek Testing Services Taiwan Ltd.
8F., No. 423, Ruiguang Rd., Neihu District, Taipei 114, Taiwan, R.O.C.
全國公證檢驗股份有限公司
114 台北市內湖區瑞光路 423 號 8 樓
Tel: (+886-2) 6602-2888 · 2797-8885 Fax: (+886-2) 6602-2400 · 6602-2401

Test Conducted

(Ⅳ) Measurement Flowchart:

Test For Cd/Pb/Hg/Chromium (VI)/PBBS/PBDES Contents

Reference Standard: IEC 62321 edition 1.0:2008

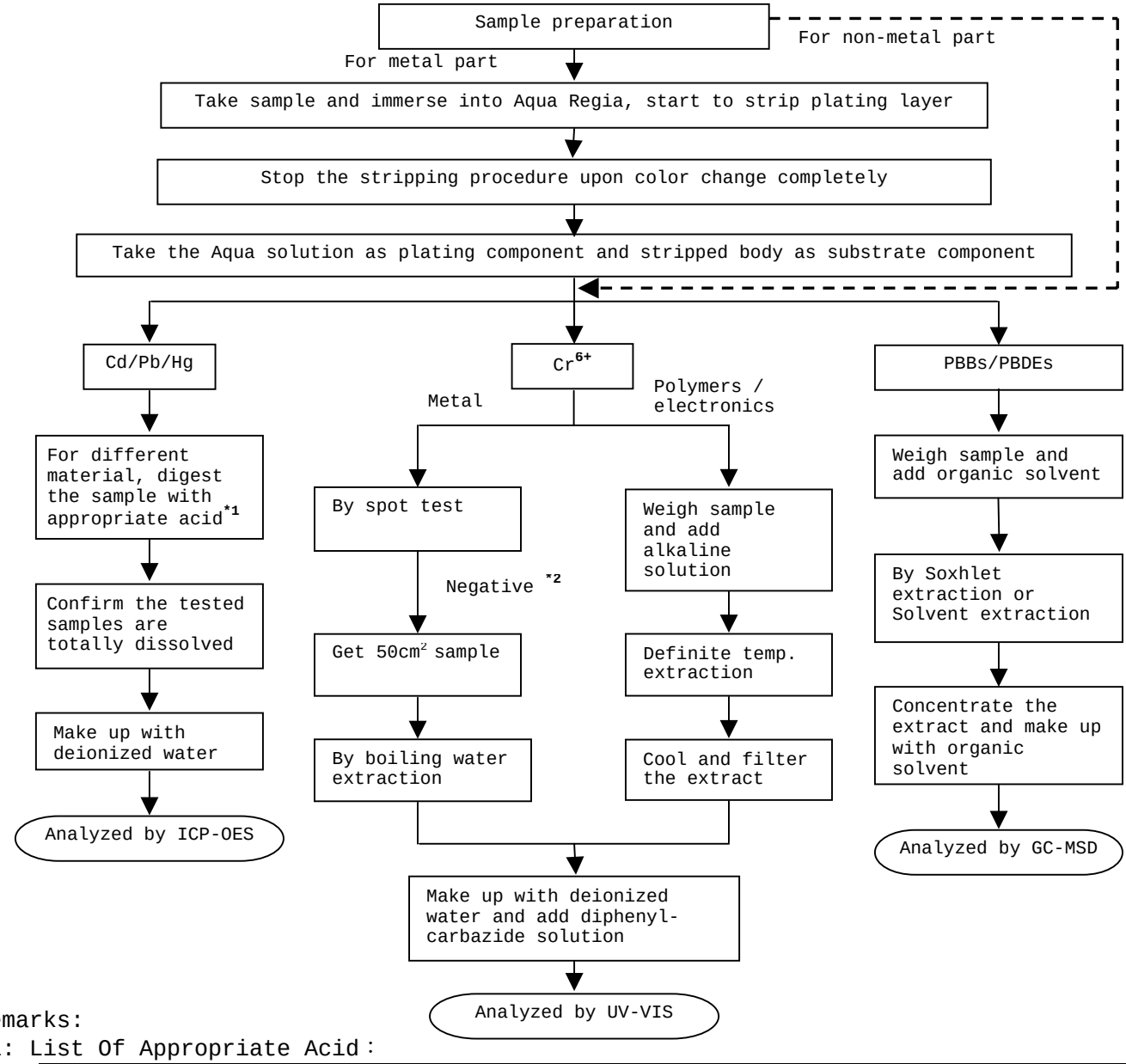

Remarks:

*1: List Of Appropriate Acid：

Material	Acid Added For Digestion
Polymers	HNO_3, HCl, HF, H_2O_2, H_3BO_3
Metals	HNO_3, HCl, HF
Electronics	HNO_3, HCl, H_2O_2, HBF_4

*2: If the result of spot test is positive, Chromium VI would be determined as detected.

Intertek Testing Services Taiwan Ltd.
8F., No. 423, Ruiguang Rd., Neihu District, Taipei 114, Taiwan, R.O.C.
全國公證檢驗股份有限公司
114 台北市內湖區瑞光路 423 號 8 樓
Tel: (+886-2) 6602-2888 · 2797-8885 Fax: (+886-2) 6602-2400 · 6602-2401

Test Conducted

(Ⅳ) Measurement Flowchart:

Test For Halogen Content

Reference Standard：EN 14582

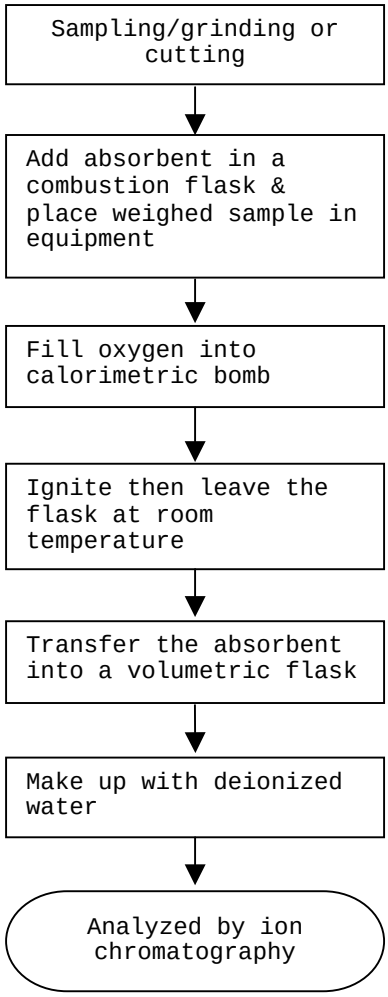

End Of Report

Intertek Testing Services Taiwan Ltd.
8F., No. 423, Ruiguang Rd., Neihu District, Taipei 114, Taiwan, R.O.C.
全國公證檢驗股份有限公司
114 台北市內湖區瑞光路 423 號 8 樓
Tel: (+886-2) 6602-2888 · 2797-8885 Fax: (+886-2) 6602-2400 · 6602-2401

Number : TWNC00213352

Test Conducted

Photo

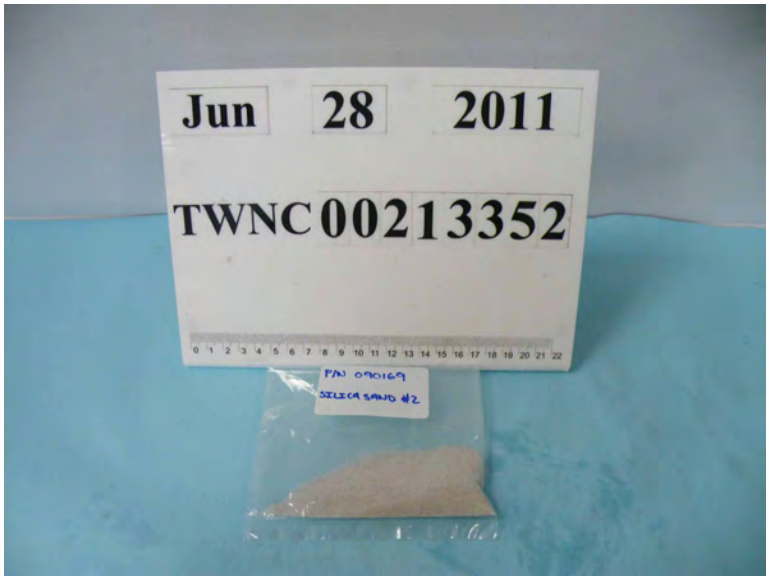

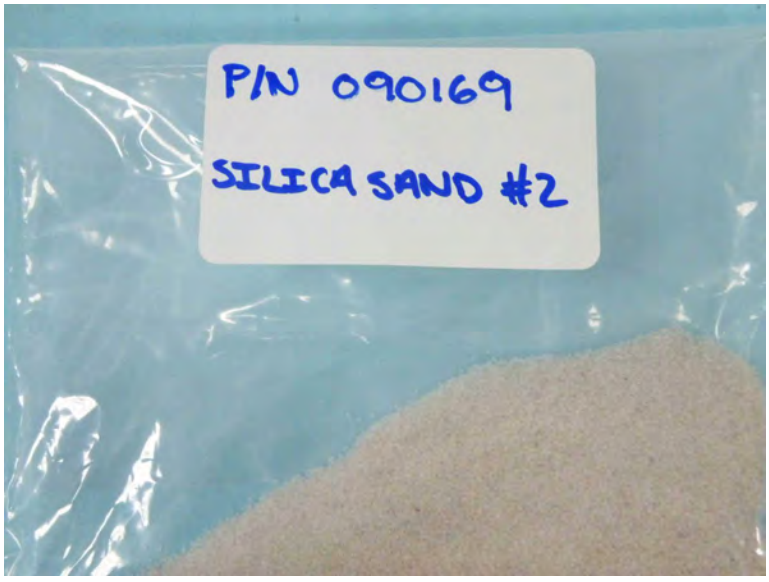

Intertek Testing Services Taiwan Ltd.
8F., No. 423, Ruiguang Rd., Neihu District, Taipei 114, Taiwan, R.O.C.
全國公證檢驗股份有限公司
114 台北市內湖區瑞光路 423 號 8 樓
Tel: (+886-2) 6602-2888 · 2797-8885 Fax: (+886-2) 6602-2400 · 6602-2401

Test Report Number : TWNC00216205

Applicant: Littelfuse, S.A. de C.V.
Blvd. Fausto Z. Martinez #1800
Col. Magisterio Seccion 38 C.P.
26070 Piedra Negras, Coahuila,
Mexico

Date : Jul 20, 2011

Sample Description:
One (1) group of submitted samples said to be :
Part Description : Cap Solder
Part Number : 927-293
Date Sample Received : Jul 14, 2011
Date Test Started : Jul 14, 2011

Test Conducted :
As requested by the applicant, for details please refer to attached pages.

Authorized By:
On Behalf Of Intertek Testing Services
Taiwan Limited

K. Y. Liang
Director

This report shall not be reproduced except in full, without the written approval of the laboratory.

Intertek Testing Services Taiwan Ltd.
8F., No. 423, Ruiguang Rd., Neihu District, Taipei 114, Taiwan, R.O.C.
全國公證檢驗股份有限公司
114 台北市內湖區瑞光路 423 號 8 樓
Tel: (+886-2) 6602-2888 · 2797-8885 Fax: (+886-2) 6602-2400 · 6602-2401

Number : TWNC00216205

Test Conducted

(Ⅰ) Test Result Summary :

Test Item	Result (ppm)
	Grey Metal
Heavy Metal	
Cadmium (Cd) content	ND
Lead (Pb) content	353
Mercury (Hg) content	ND
Chromium VI (Cr^{6+}) content (mg/kg with $50cm^2$)	Negative (< 0.02)

Remarks: ppm = Parts per million based on weight of tested sample = mg/kg
ND = Not detected
< = Less than
mg/kg with $50cm^2$ = milligram per kilogram with 50 square centimetre
Negative = A negative test result indicated positive observation was not found at the time of Test.

Responsibility of Chemist : Irene Chiou / Kevin Liu / Cathy Chen

Date Sample Received : Jul 14, 2011
Test Period : Jul 14, 2011 To Jul 20, 2011

(Ⅱ) RoHS Requirement:

Restricted Substances	Limits
Cadmium (Cd) Content	0.01% (100ppm)
Lead (Pb) Content	0.1% (1000ppm)
Mercury (Hg) Content	0.1% (1000ppm)
Chromium VI (Cr^{6+}) Content	0.1% (1000ppm)

The above limits were quoted from 2002/95/EC and amendment 2005/618/EC for homogeneous material.

Intertek Testing Services Taiwan Ltd.
8F., No. 423, Ruiguang Rd., Neihu District, Taipei 114, Taiwan, R.O.C.
全國公證檢驗股份有限公司
114 台北市內湖區瑞光路 423 號 8 樓
Tel: (+886-2) 6602-2888 · 2797-8885 Fax: (+886-2) 6602-2400 · 6602-2401

Test Conducted
(Ⅲ) Test Method:

Test Item	Test Method	Reporting Limit
Cadmium (Cd) content	With reference to IEC 62321 edition 1.0:2008 in clause 8/9/10, by microwave digestion until the tested samples are totally dissolved and determined by ICP-OES.	2 ppm
Lead (Pb) content	With reference to IEC 62321 edition 1.0:2008 in clause 8/9/10, by microwave digestion until the tested samples are totally dissolved and determined by ICP-OES.	2 ppm
Mercury (Hg) content	With reference to IEC 62321 edition 1.0:2008 in clause 7, by microwave digestion until the tested samples are totally dissolved and determined by ICP-OES.	2 ppm
Chromium VI (Cr^{6+}) content	With reference to IEC 62321 edition 1.0:2008 in annex B, by boiling water extraction and determined by UV-Vis spectrophotometer.	0.02 mg/kg with $50cm^2$

Remark: Reporting limit = Quantitation limit of analyte in sample

Intertek Testing Services Taiwan Ltd.
8F., No. 423, Ruiguang Rd., Neihu District, Taipei 114, Taiwan, R.O.C.
全國公證檢驗股份有限公司
114 台北市內湖區瑞光路 423 號 8 樓
Tel: (+886-2) 6602-2888 · 2797-8885 Fax: (+886-2) 6602-2400 · 6602-2401

Test Conducted

(Ⅳ) Measurement Flowchart:

Test for Cd/Pb/Hg/Chromium (VI)

Reference Standard：IEC 62321 edition 1.0:2008

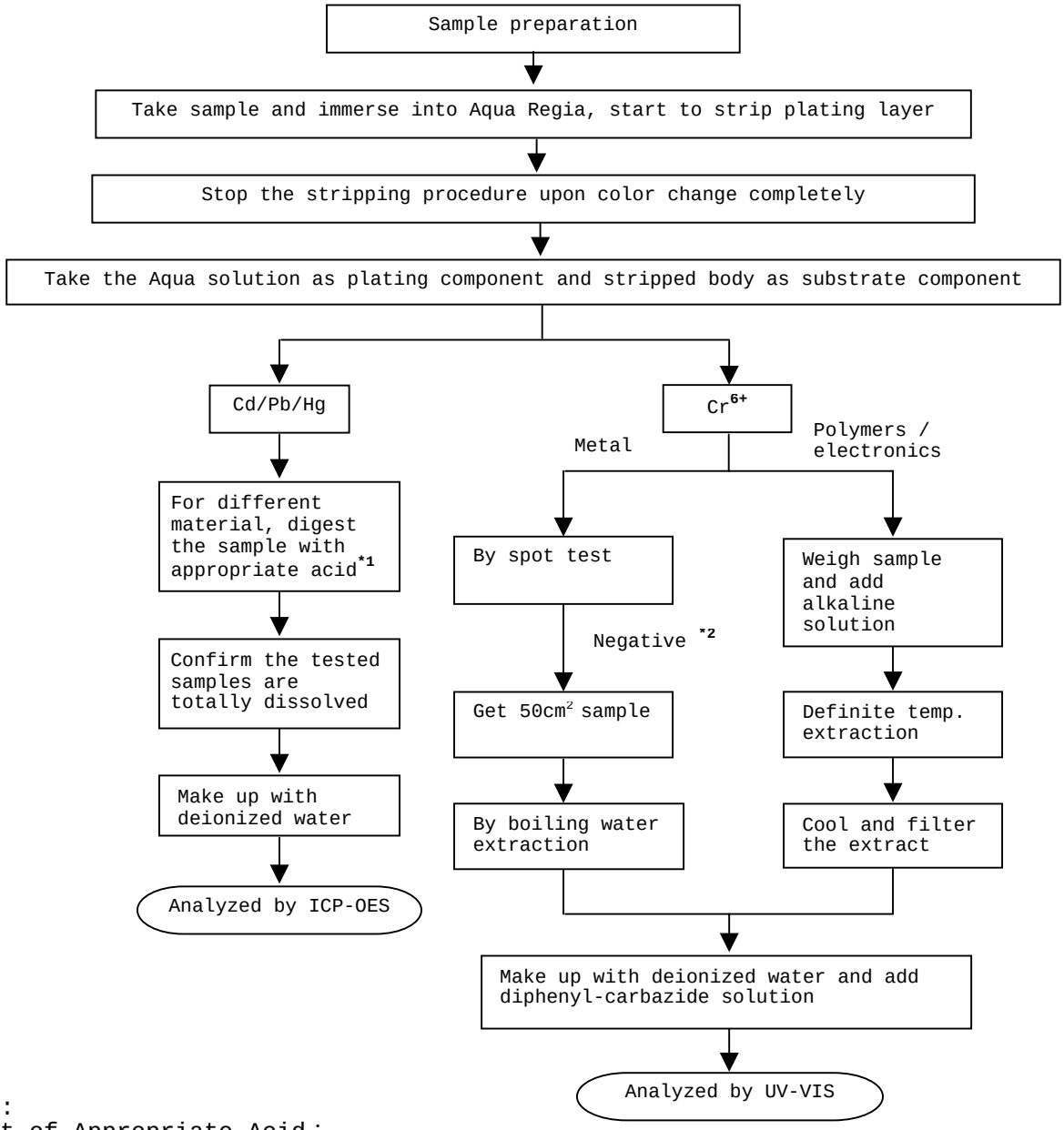

Remarks:

*1: List of Appropriate Acid：

Material	Acid Added for Digestion
Polymers	$HNO_3, HCl, HF, H_2O_2, H_3BO_3$
Metals	HNO_3, HCl, HF
Electronics	$HNO_3, HCl, H_2O_2, HBF_4$

*2: If the result of spot test is positive, Chromium VI would be determined as detected.

End of Report

Intertek Testing Services Taiwan Ltd.
8F., No. 423, Ruiguang Rd., Neihu District, Taipei 114, Taiwan, R.O.C.
全國公證檢驗股份有限公司
114 台北市內湖區瑞光路 423 號 8 樓
Tel: (+886-2) 6602-2888 · 2797-8885 Fax: (+886-2) 6602-2400 · 6602-2401

Number : TWNC00216205

Test Conducted

Photo

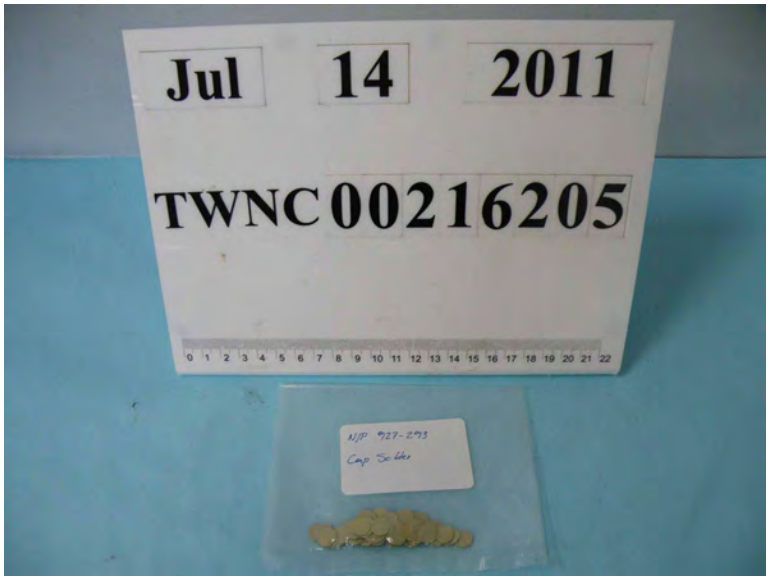

Intertek Testing Services Taiwan Ltd.
8F., No. 423, Ruiguang Rd., Neihu District, Taipei 114, Taiwan, R.O.C.
全國公證檢驗股份有限公司
114 台北市內湖區瑞光路 423 號 8 樓
Tel: (+886-2) 6602-2888 · 2797-8885 Fax: (+886-2) 6602-2400 · 6602-2401

Test Report Number : TWNC00216204

Applicant: Littelfuse, S.A. de C.V.
Blvd. Fausto Z. Martinez #1800
Col. Magisterio Seccion 38 C.P.
26070 Piedra Negras, Coahuila,
Mexico

Date : Jul 20, 2011

Sample Description:
One (1) group of submitted samples said to be :

Part Description	: Solder Overlay/Tin Slug
Part Number	: 692264
Date Sample Received	: Jul 14, 2011
Date Test Started	: Jul 14, 2011

Test Conducted :
As requested by the applicant, for details please refer to attached pages.

Authorized By:
On Behalf Of Intertek Testing Services
Taiwan Limited

K. Y. Liang
Director

This report shall not be reproduced except in full, without the written approval of the laboratory.

Intertek Testing Services Taiwan Ltd.
8F., No. 423, Ruiguang Rd., Neihu District, Taipei 114, Taiwan, R.O.C.
全國公證檢驗股份有限公司
114 台北市內湖區瑞光路 423 號 8 樓
Tel: (+886-2) 6602-2888 · 2797-8885 Fax: (+886-2) 6602-2400 · 6602-2401

Number : TWNC00216204

Test Conducted

(Ⅰ) Test Result Summary :

Test Item	Result (ppm)
	Silvery Solder
Heavy Metal	
Cadmium (Cd) content	ND
Lead (Pb) content	133
Mercury (Hg) content	ND
Chromium VI (Cr^{6+}) content (mg/kg with $50cm^2$)	Negative (< 0.02)

Remarks: ppm = Parts per million based on weight of tested sample = mg/kg
ND = Not detected
< = Less than
mg/kg with $50cm^2$ = milligram per kilogram with 50 square centimetre
Negative = A negative test result indicated positive observation was not found at the time of Test.

Responsibility of Chemist : Irene Chiou / Kevin Liu / Cathy Chen

Date Sample Received : Jul 14, 2011
Test Period : Jul 14, 2011 To Jul 20, 2011

(Ⅱ) RoHS Requirement:

Restricted Substances	Limits
Cadmium (Cd) Content	0.01% (100ppm)
Lead (Pb) Content	0.1% (1000ppm)
Mercury (Hg) Content	0.1% (1000ppm)
Chromium VI (Cr^{6+}) Content	0.1% (1000ppm)

The above limits were quoted from 2002/95/EC and amendment 2005/618/EC for homogeneous material.

Intertek Testing Services Taiwan Ltd.
8F., No. 423, Ruiguang Rd., Neihu District, Taipei 114, Taiwan, R.O.C.
全國公證檢驗股份有限公司
114 台北市內湖區瑞光路 423 號 8 樓
Tel: (+886-2) 6602-2888 · 2797-8885 Fax: (+886-2) 6602-2400 · 6602-2401

Test Conducted
(Ⅲ) Test Method:

Test Item	Test Method	Reporting Limit
Cadmium (Cd) content	With reference to IEC 62321 edition 1.0:2008 in clause 8/9/10, by microwave digestion until the tested samples are totally dissolved and determined by ICP-OES.	2 ppm
Lead (Pb) content	With reference to IEC 62321 edition 1.0:2008 in clause 8/9/10, by microwave digestion until the tested samples are totally dissolved and determined by ICP-OES.	2 ppm
Mercury (Hg) content	With reference to IEC 62321 edition 1.0:2008 in clause 7, by microwave digestion until the tested samples are totally dissolved and determined by ICP-OES.	2 ppm
Chromium VI (Cr^{6+}) content	With reference to IEC 62321 edition 1.0:2008 in annex B, by boiling water extraction and determined by UV-Vis spectrophotometer.	0.02 mg/kg with $50cm^2$

Remark: Reporting limit = Quantitation limit of analyte in sample

Intertek Testing Services Taiwan Ltd.
8F., No. 423, Ruiguang Rd., Neihu District, Taipei 114, Taiwan, R.O.C.
全國公證檢驗股份有限公司
114 台北市內湖區瑞光路 423 號 8 樓
Tel: (+886-2) 6602-2888 · 2797-8885 Fax: (+886-2) 6602-2400 · 6602-2401

Test Conducted

(Ⅳ) Measurement Flowchart:

Test for Cd/Pb/Hg/Chromium (VI)

Reference Standard：IEC 62321 edition 1.0:2008

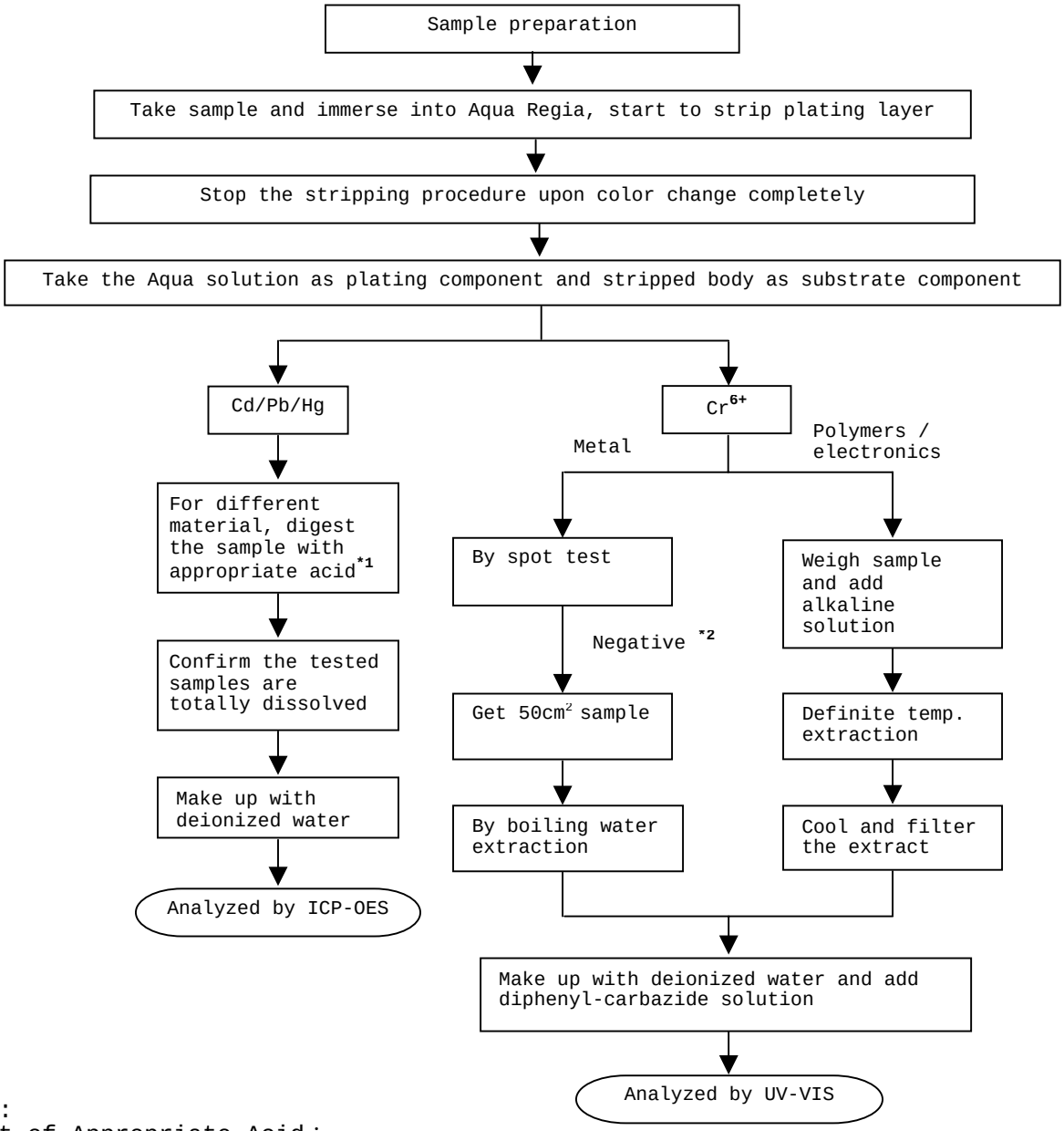

Remarks:

*1: List of Appropriate Acid：

Material	Acid Added for Digestion
Polymers	$HNO_3, HCl, HF, H_2O_2, H_3BO_3$
Metals	HNO_3, HCl, HF
Electronics	$HNO_3, HCl, H_2O_2, HBF_4$

*2: If the result of spot test is positive, Chromium VI would be determined as detected.

End of Report

Intertek Testing Services Taiwan Ltd.
8F., No. 423, Ruiguang Rd., Neihu District, Taipei 114, Taiwan, R.O.C.
全國公證檢驗股份有限公司
114 台北市內湖區瑞光路 423 號 8 樓
Tel: (+886-2) 6602-2888 · 2797-8885 Fax: (+886-2) 6602-2400 · 6602-2401

Number : TWNC00216204

Test Conducted

Photo

Intertek Testing Services Taiwan Ltd.
8F., No. 423, Ruiguang Rd., Neihu District, Taipei 114, Taiwan, R.O.C.
全國公證檢驗股份有限公司
114 台北市內湖區瑞光路 423 號 8 樓
Tel: (+886-2) 6602-2888 · 2797-8885 Fax: (+886-2) 6602-2400 · 6602-2401

Test Report Number : TWNC00240910

Applicant: Littelfuse Philippines Inc. Date : Jan 20, 2012
LIMA Technology Center, Lipa City,
Malvar, Batangas

Sample Description:
One (1) group of submitted samples said to be :
Part Description : Pure Silver Strip
Part Number : 685xxx
Date Sample Received : Jan 16, 2012
Date Test Started : Jan 16, 2012

Test Conducted :
As requested by the applicant, for details please refer to attached pages.

Authorized By:
On Behalf Of Intertek Testing Services
Taiwan Limited

K. Y. Liang
Director

This report shall not be reproduced except in full, without the written approval of the laboratory.

Intertek Testing Services Taiwan Ltd.
8F., No. 423, Ruiguang Rd., Neihu District, Taipei 114, Taiwan, R.O.C.
全國公證檢驗股份有限公司
114 台北市內湖區瑞光路 423 號 8 樓
Tel: (+886-2) 6602-2888 · 2797-8885 Fax: (+886-2) 6602-2400 · 6602-2401

Number : TWNC00240910

Test Conducted

(Ⅰ) Test Result Summary :

Test Item	Result (ppm)
	Silvery Metal
Heavy Metal	
Cadmium (Cd) content	ND
Lead (Pb) content	ND
Mercury (Hg) content	ND
Chromium VI (Cr^{6+}) content (mg/kg with $50cm^2$)	Negative (< 0.02)

Remarks: ppm = Parts per million based on weight of tested sample = mg/kg
ND = Not detected
< = Less than
mg/kg with $50cm^2$ = milligram per kilogram with 50 square centimetre
Negative = A negative test result indicated positive observation was not found at the time of Test.

Responsibility of Chemist : Irene Chiou / Kevin Liu

Date Sample Received : Jan 16, 2012
Test Period : Jan 16, 2012 To Jan 20, 2012

(Ⅱ) RoHS Requirement:

Restricted Substances	Limits
Cadmium (Cd) Content	0.01% (100ppm)
Lead (Pb) Content	0.1% (1000ppm)
Mercury (Hg) Content	0.1% (1000ppm)
Chromium VI (Cr^{6+}) Content	0.1% (1000ppm)

The above limits were quoted from 2002/95/EC and amendment 2005/618/EC for homogeneous material.

Intertek Testing Services Taiwan Ltd.
8F., No. 423, Ruiguang Rd., Neihu District, Taipei 114, Taiwan, R.O.C.
全國公證檢驗股份有限公司
114 台北市內湖區瑞光路 423 號 8 樓
Tel: (+886-2) 6602-2888 · 2797-8885 Fax: (+886-2) 6602-2400 · 6602-2401

Number : TWNC00240910

Test Conducted

(Ⅲ) Test Method:

Test Item	Test Method	Reporting Limit
Cadmium (Cd) content	With reference to IEC 62321 edition 1.0:2008 in clause 8/9/10, by microwave digestion until the tested samples are totally dissolved and determined by ICP-OES.	2 ppm
Lead (Pb) content	With reference to IEC 62321 edition 1.0:2008 in clause 8/9/10, by microwave digestion until the tested samples are totally dissolved and determined by ICP-OES.	2 ppm
Mercury (Hg) content	With reference to IEC 62321 edition 1.0:2008 in clause 7, by microwave digestion until the tested samples are totally dissolved and determined by ICP-OES.	2 ppm
Chromium VI (Cr^{6+}) content (mg/kg with $50cm^2$)	With reference to IEC 62321 edition 1.0:2008 in annex B, by boiling water extraction and determined by UV-Vis Spectrophotometer.	0.02 mg/kg with $50cm^2$

Remark: Reporting limit = Quantitation limit of analyte in sample

Intertek Testing Services Taiwan Ltd.
8F., No. 423, Ruiguang Rd., Neihu District, Taipei 114, Taiwan, R.O.C.
全國公證檢驗股份有限公司
114 台北市內湖區瑞光路 423 號 8 樓
Tel: (+886-2) 6602-2888 · 2797-8885 Fax: (+886-2) 6602-2400 · 6602-2401

Number : TWNC00240910

Test Conducted

(IV) Measurement Flowchart:

Test For Cd/Pb/Hg/Chromium (VI)
Reference Standard : IEC 62321 edition 1.0:2008

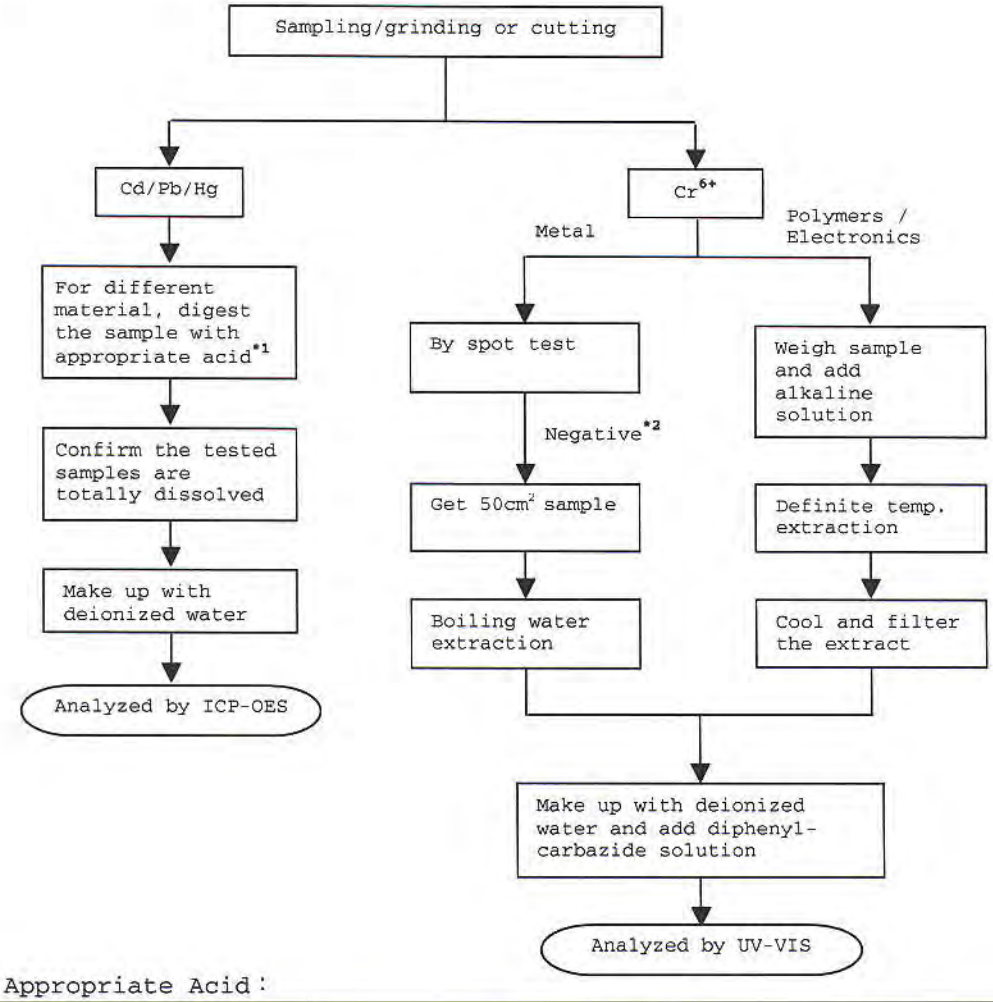

Remarks:

*1: List Of Appropriate Acid :

Material	Acid Added For Digestion
Polymers	HNO_3, HCl, HF, H_2O_2, H_3BO_3
Metals	HNO_3, HCl, HF
Electronics	HNO_3, HCl, H_2O_2, HBF_4

*2: If the result of spot test is positive, Chromium VI would be determined as detected.

End of Report

Intertek Testing Services Taiwan Ltd.
8F., No. 423, Ruiguang Rd., Neihu District, Taipei 114, Taiwan, R.O.C.
全國公證檢驗股份有限公司
114 台北市內湖區瑞光路 423 號 8 樓
Tel: (+886-2) 6602-2888 · 2797-8885 Fax: (+886-2) 6602-2400 · 6602-2401

Number : TWNC00240910

Test Conducted

Photo

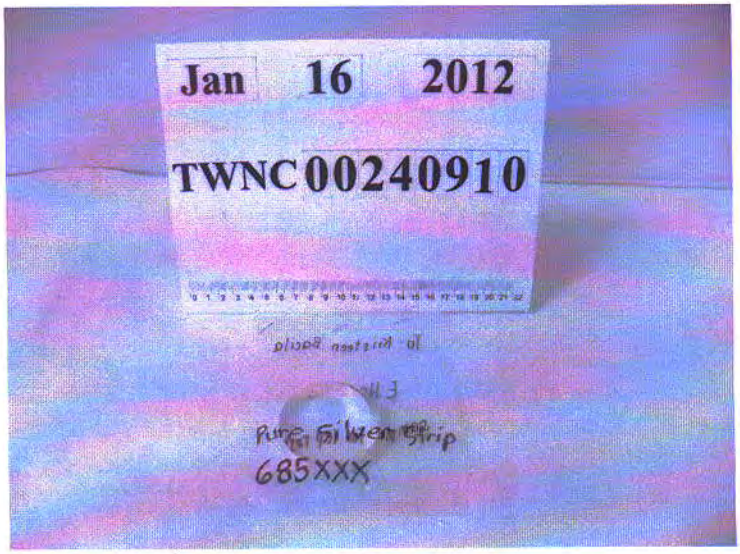

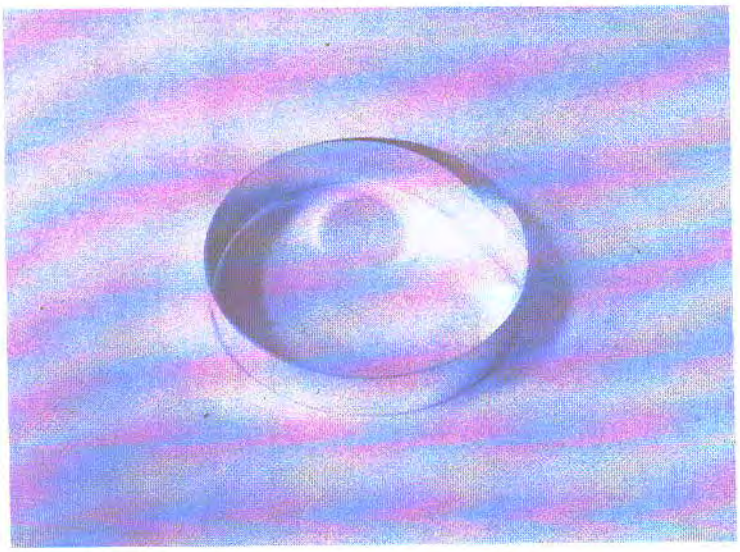

Intertek Testing Services Taiwan Ltd.
8F., No. 423, Ruiguang Rd., Neihu District, Taipei 114, Taiwan, R.O.C.
全國公證檢驗股份有限公司
114 台北市內湖區瑞光路 423 號 8 樓
Tel: (+886-2) 6602-2888 · 2797-8885 Fax: (+886-2) 6602-2400 · 6602-2401

Test Report Number : TWNC00217909

Applicant: Littelfuse, S.A. de C.V.
Blvd. Fausto Z. Martinez #1800
Col. Magisterio Seccion 38 C.P.
26070 Piedra Negras, Coahuila,
Mexico

Date : Aug 03, 2011

Sample Description:
One (1) group of submitted samples said to be :
Part Description : Brass Strip
Part Number : 048290
Date Sample Received : Jul 27, 2011
Date Test Started : Jul 27, 2011

Test Conducted :
As requested by the applicant, for details please refer to attached pages.

Authorized By:
On Behalf Of Intertek Testing Services
Taiwan Limited

K. Y. Liang
Director

This report shall not be reproduced except in full, without the written approval of the laboratory.

Intertek Testing Services Taiwan Ltd.
8F., No. 423, Ruiguang Rd., Neihu District, Taipei 114, Taiwan, R.O.C.
全國公證檢驗股份有限公司
114 台北市內湖區瑞光路 423 號 8 樓
Tel: (+886-2) 6602-2888 · 2797-8885 Fax: (+886-2) 6602-2400 · 6602-2401

Number : TWNC00217909

Test Conducted

(Ⅰ) Test Result Summary :

Test Item	Result (ppm)
	Coppery Metal
Heavy Metal	
Cadmium (Cd) content	ND
Lead (Pb) content	72
Mercury (Hg) content	ND
Chromium VI (Cr^{6+}) content (mg/kg with $50cm^2$)	Negative (< 0.02)

Remarks: ppm = Parts per million based on weight of tested sample = mg/kg
ND = Not detected
< = Less than
mg/kg with $50cm^2$ = milligram per kilogram with 50 square centimetre
Negative = A negative test result indicated positive observation was not found at the time of Test.

Responsibility of Chemist : Irene Chiou / Kevin Liu / Cathy Chen

Date Sample Received : Jul 27, 2011
Test Period : Jul 27, 2011 To Aug 02, 2011

(Ⅱ) RoHS Requirement:

Restricted Substances	Limits
Cadmium (Cd) Content	0.01% (100ppm)
Lead (Pb) Content	0.1% (1000ppm)
Mercury (Hg) Content	0.1% (1000ppm)
Chromium VI (Cr^{6+}) Content	0.1% (1000ppm)

The above limits were quoted from 2002/95/EC and amendment 2005/618/EC for homogeneous material.

Intertek Testing Services Taiwan Ltd.
8F., No. 423, Ruiguang Rd., Neihu District, Taipei 114, Taiwan, R.O.C.
全國公證檢驗股份有限公司
114 台北市內湖區瑞光路 423 號 8 樓
Tel: (+886-2) 6602-2888 · 2797-8885 Fax: (+886-2) 6602-2400 · 6602-2401

Test Conducted
(Ⅲ) Test Method:

Test Item	Test Method	Reporting Limit
Cadmium (Cd) content	With reference to IEC 62321 edition 1.0:2008 in clause 8/9/10, by microwave digestion until the tested samples are totally dissolved and determined by ICP-OES.	2 ppm
Lead (Pb) content	With reference to IEC 62321 edition 1.0:2008 in clause 8/9/10, by microwave digestion until the tested samples are totally dissolved and determined by ICP-OES.	2 ppm
Mercury (Hg) content	With reference to IEC 62321 edition 1.0:2008 in clause 7, by microwave digestion until the tested samples are totally dissolved and determined by ICP-OES.	2 ppm
Chromium VI (Cr^{6+}) content	With reference to IEC 62321 edition 1.0:2008 in annex B, by boiling water extraction and determined by UV-Vis spectrophotometer.	0.02 mg/kg with $50cm^2$

Remark: Reporting limit = Quantitation limit of analyte in sample

Intertek Testing Services Taiwan Ltd.
8F., No. 423, Ruiguang Rd., Neihu District, Taipei 114, Taiwan, R.O.C.
全國公證檢驗股份有限公司
114 台北市內湖區瑞光路 423 號 8 樓
Tel: (+886-2) 6602-2888 · 2797-8885 Fax: (+886-2) 6602-2400 · 6602-2401

Number : TWNC00217909

Test Conducted

(Ⅳ) Measurement Flowchart:

Test for Cd/Pb/Hg/Chromium (VI)

Reference Standard：IEC 62321 edition 1.0:2008

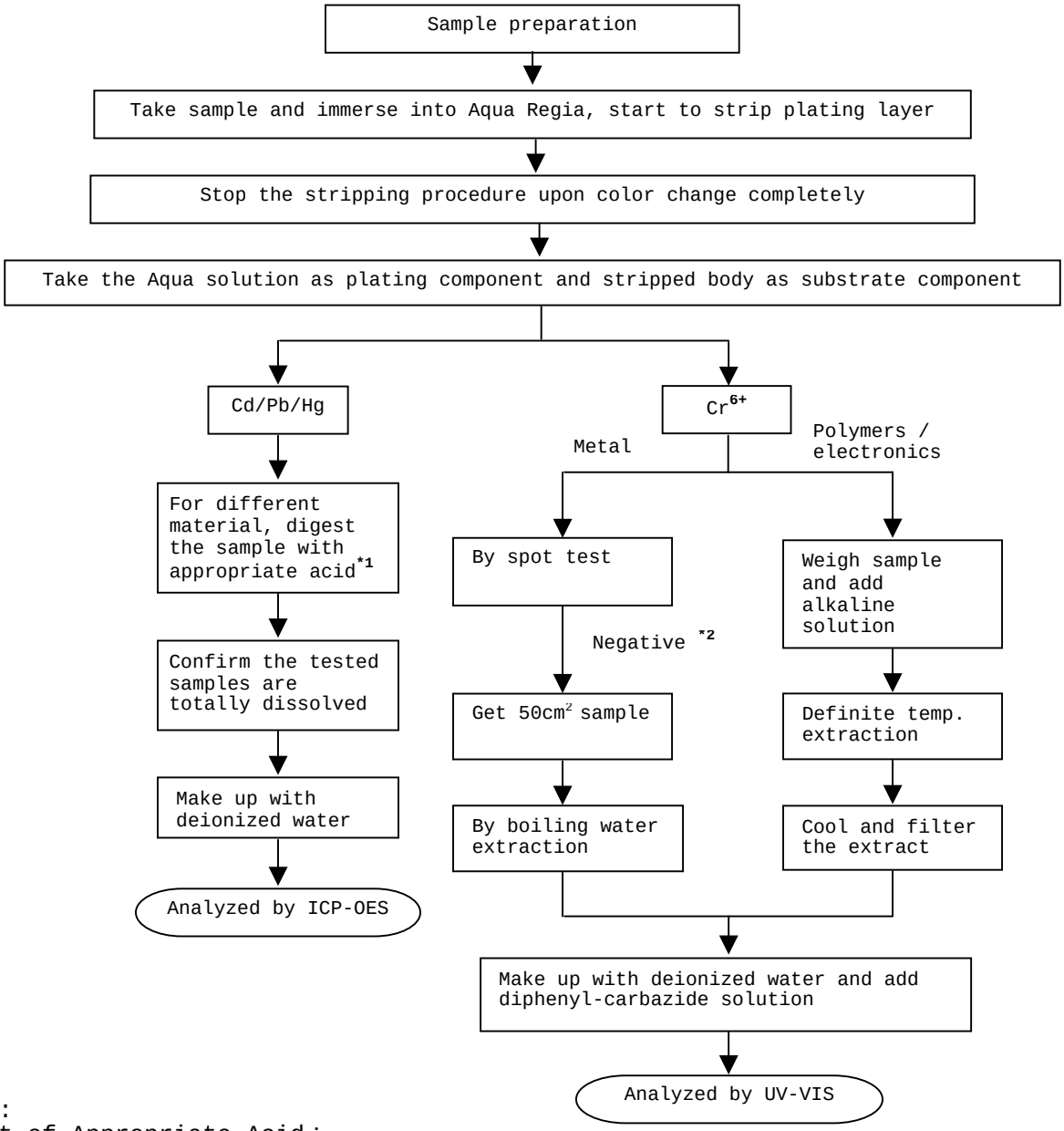

Remarks:

*1: List of Appropriate Acid：

Material	Acid Added for Digestion
Polymers	$HNO_3, HCl, HF, H_2O_2, H_3BO_3$
Metals	HNO_3, HCl, HF
Electronics	$HNO_3, HCl, H_2O_2, HBF_4$

*2: If the result of spot test is positive, Chromium VI would be determined as detected.

End of Report

Intertek Testing Services Taiwan Ltd.
8F., No. 423, Ruiguang Rd., Neihu District, Taipei 114, Taiwan, R.O.C.
全國公證檢驗股份有限公司
114 台北市內湖區瑞光路 423 號 8 樓
Tel: (+886-2) 6602-2888 · 2797-8885 Fax: (+886-2) 6602-2400 · 6602-2401

Number : TWNC00217909

Test Conducted

Photo

Intertek Testing Services Taiwan Ltd.
8F., No. 423, Ruiguang Rd., Neihu District, Taipei 114, Taiwan, R.O.C.
全國公證檢驗股份有限公司
114 台北市內湖區瑞光路 423 號 8 樓
Tel: (+886-2) 6602-2888 · 2797-8885 Fax: (+886-2) 6602-2400 · 6602-2401

Test Report Number : TWNC00248701

Applicant: Littelfuse, S.A. de C.V.
Blvd. Fausto Z. Martinez #1800
Col. Magisterio Seccion 38 C.P.
26070 Piedra Negras, Coahuila,
Mexico

Date : Mar 28, 2012

Sample Description:
One (1) group of submitted samples said to be :
Part Description : PLATED TVSS LEAD
Part Number : 882-808
Date Sample Received : Mar 20, 2012
Date Test Started : Mar 22, 2012

Test Conducted :
As requested by the applicant, for details please refer to attached pages.

Authorized By:
On Behalf Of Intertek Testing Services
Taiwan Limited

K. Y. Liang
Director

This report shall not be reproduced except in full, without the written approval of the laboratory.

Intertek Testing Services Taiwan Ltd.
8F., No. 423, Ruiguang Rd., Neihu District, Taipei 114, Taiwan, R.O.C.
全國公證檢驗股份有限公司
114 台北市內湖區瑞光路 423 號 8 樓
Tel: (+886-2) 6602-2888 · 2797-8885 Fax: (+886-2) 6602-2400 · 6602-2401

Number : TWNC00248701

Test Conducted

(Ⅰ) Test Result Summary :

Test Item	Result (ppm)	
	(1)	(2)
Heavy Metal		
Cadmium (Cd) content	ND	ND
Lead (Pb) content	ND	ND
Mercury (Hg) content	ND	ND
Chromium VI (Cr^{6+}) content (mg/kg with $50cm^2$)	Negative (< 0.02)	Negative (< 0.02)

Remarks: ppm = Parts per million based on weight of tested sample = mg/kg
ND = Not detected
< = Less than
mg/kg with $50cm^2$ = milligram per kilogram with 50 square centimetre
Negative = A negative test result indicated positive observation was not found at the time of Test.

Tested Components
(1) Coppery Metal Base Material
(2) Silvery Plating Layer

Responsibility of Chemist : Irene Chiou / Kevin Liu / Cathy Chen

Date Sample Received : Mar 20, 2012
Test Period : Mar 22, 2012 To Mar 27, 2012

(Ⅱ) RoHS Requirement:

Restricted Substances	Limits
Cadmium (Cd) Content	0.01% (100ppm)
Lead (Pb) Content	0.1% (1000ppm)
Mercury (Hg) Content	0.1% (1000ppm)
Chromium VI (Cr^{6+}) Content	0.1% (1000ppm)

The above limits were quoted from 2002/95/EC and amendment 2005/618/EC for homogeneous material.

Intertek Testing Services Taiwan Ltd.
8F., No. 423, Ruiguang Rd., Neihu District, Taipei 114, Taiwan, R.O.C.
全國公證檢驗股份有限公司
114 台北市內湖區瑞光路 423 號 8 樓
Tel: (+886-2) 6602-2888 · 2797-8885 Fax: (+886-2) 6602-2400 · 6602-2401

Test Conducted
(Ⅲ) Test Method:

Test Item	Test Method	Reporting Limit
Cadmium (Cd) content	With reference to IEC 62321 edition 1.0:2008 in clause 8/9/10, by microwave digestion until the tested samples are totally dissolved and determined by ICP-OES.	2 ppm
Lead (Pb) content	With reference to IEC 62321 edition 1.0:2008 in clause 8/9/10, by microwave digestion until the tested samples are totally dissolved and determined by ICP-OES.	2 ppm
Mercury (Hg) content	With reference to IEC 62321 edition 1.0:2008 in clause 7, by microwave digestion until the tested samples are totally dissolved and determined by ICP-OES.	2 ppm
Chromium VI (Cr^{6+}) content	With reference to IEC 62321 edition 1.0:2008 in annex B, by boiling water extraction and determined by UV-Vis Spectrophotometer.	0.02 mg/kg with $50cm^2$

Remark: Reporting limit = Quantitation limit of analyte in sample

Intertek Testing Services Taiwan Ltd.
8F., No. 423, Ruiguang Rd., Neihu District, Taipei 114, Taiwan, R.O.C.
全國公證檢驗股份有限公司
114 台北市內湖區瑞光路 423 號 8 樓
Tel: (+886-2) 6602-2888 · 2797-8885 Fax: (+886-2) 6602-2400 · 6602-2401

Number : TWNC00248701

Test Conducted

(Ⅳ) Measurement Flowchart:

Test for Cd/Pb/Hg/Chromium (VI)

Reference Standard：IEC 62321 edition 1.0:2008

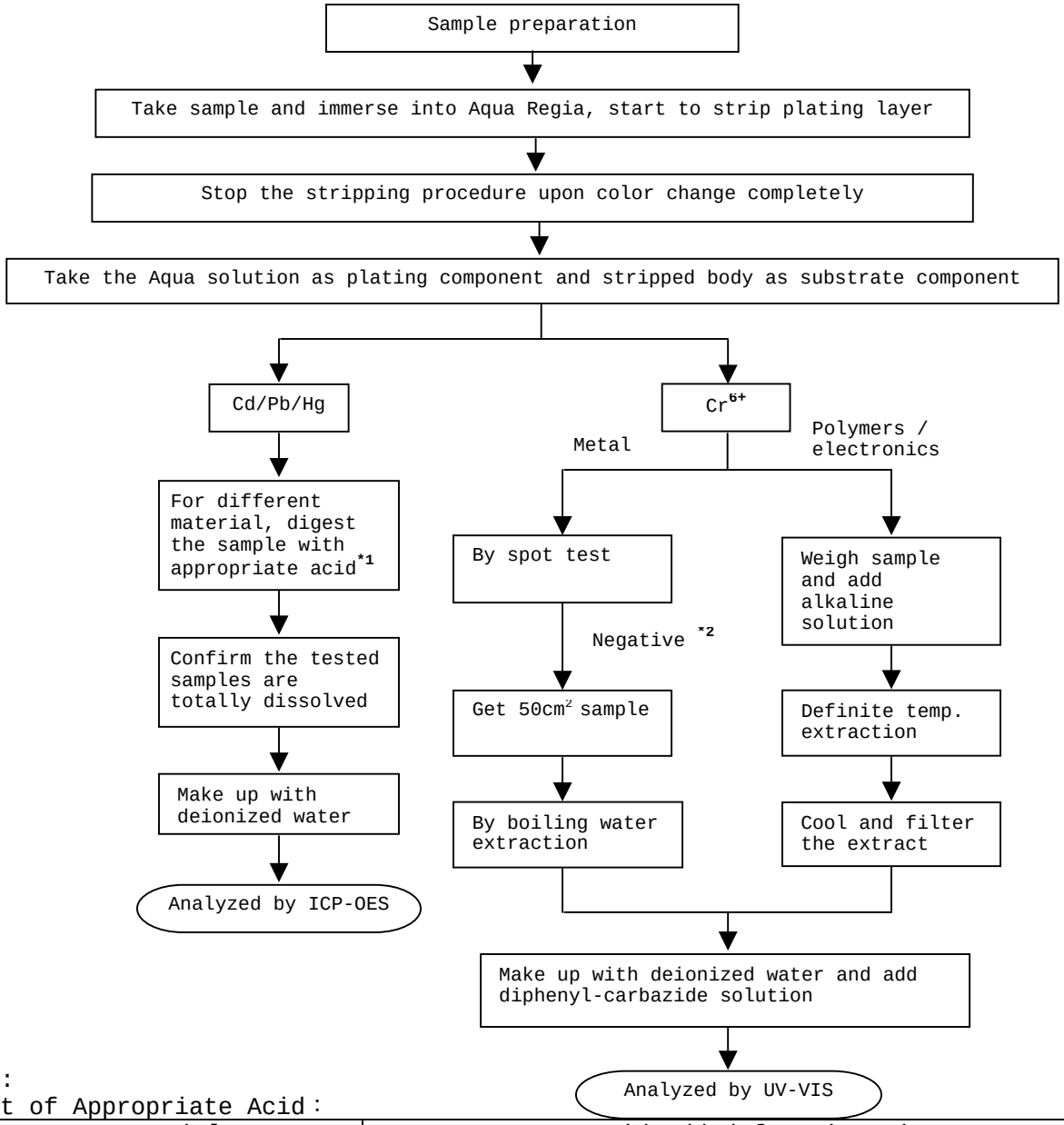

Remarks:

*1: List of Appropriate Acid：

Material	Acid Added for Digestion
Polymers	$HNO_3, HCl, HF, H_2O_2, H_3BO_3$
Metals	HNO_3, HCl, HF
Electronics	$HNO_3, HCl, H_2O_2, HBF_4$

*2: If the result of spot test is positive, Chromium VI would be determined as detected.

End of Report

Intertek Testing Services Taiwan Ltd.
8F., No. 423, Ruiguang Rd., Neihu District, Taipei 114, Taiwan, R.O.C.
全國公證檢驗股份有限公司
114 台北市內湖區瑞光路 423 號 8 樓
Tel: (+886-2) 6602-2888 · 2797-8885 Fax: (+886-2) 6602-2400 · 6602-2401

Number : TWNC00248701

Test Conducted

Photo

Intertek Testing Services Taiwan Ltd.
8F., No. 423, Ruiguang Rd., Neihu District, Taipei 114, Taiwan, R.O.C.
全國公證檢驗股份有限公司
114 台北市內湖區瑞光路 423 號 8 樓
Tel: (+886-2) 6602-2888 · 2797-8885 Fax: (+886-2) 6602-2400 · 6602-2401