Revision Control Record

Rev.	Description of Change	ECN No.	Date
A	NEW DRAWING RELEASE	11430	12/7/11

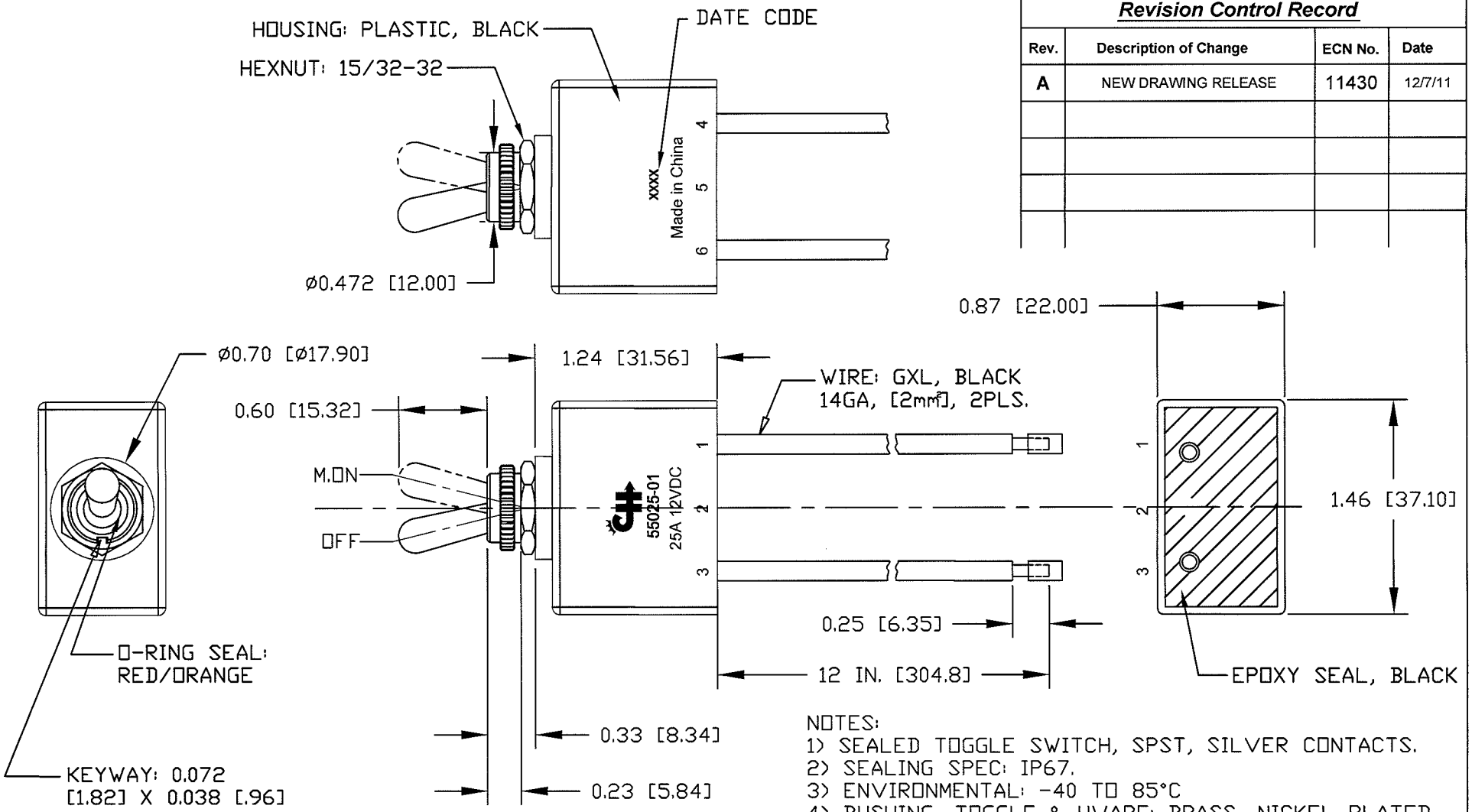

NOTES:
1) SEALED TOGGLE SWITCH, SPST, SILVER CONTACTS.
2) SEALING SPEC: IP67.
3) ENVIRONMENTAL: -40 TO 85°C
4) BUSHING, TOGGLE & HWARE: BRASS, NICKEL PLATED.
5) ELECTRICAL RATING: 25A @ 12vDC; 15A @ 24vDC.
6) ALL HARDWARE ASSEMBLED.
7) TOGGLE ACTUATION FORCE: 32-38 OUNCES [8.9-10.5N].

Tolerances Unless otherwise specifically noted, the following are default tolerances;

2-places	3-places	Angular
+/- 0.02"	+/- 0.005"	+/- 1°

Metric: Shown in [ ] refers to equivalent English Dim Tol

"REF." or an Asterisk (*) = Non-Toleranced Reference Dimension, shown for clarification purposes only.

NOTE: *All tolerances are Non-Cumulative.*

PROPRIETARY INFORMATION
This Engineering Drawing, and the information contained herein, is proprietary to Cole Hersee Company and may not be disclosed, re-produced, or in any other way transferred or communicated to any other party without the express written consent of an authorized representative of Cole Hersee Company.

Special Characteristics:

- (CC) Critical Characteristic, relating to Safety and/or Regulatory Compliance
- [X] Significant Characteristic relating to Process Control
- (KC) Control Dimension relating to Form - Fit - Function as defined by Cole Hersee Company and/or the Customer

Cole Hersee Co.
20 Old Colony Ave., South Boston, MA, 02127
Phn: 617-268-2100 Web: www.colehersee.com

Description: **55025-01**

Drawing / Part No.: **SW. TOGGLE OFF-M.ON**

Current Rev. **A**

FORM CHT-6 (2/07)	Used On or Ref.: EX-28872	Scale: 1:1	Drawn BY: G.Auguste	Date Drawn: 11/19/11	Pg. 1 of 1