IXYS

Preliminary Technical Information

X-Class HiPerFET™ Power MOSFET

IXFA14N85XHV
IXFP14N85X
IXFH14N85X

V_{DSS} = 850V
I_{D25} = 14A
$R_{DS(on)}$ ≤ 550mΩ

N-Channel Enhancement Mode
Avalanche Rated
Fast Intrinsic Diode

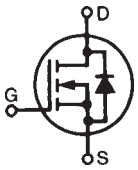

TO-263HV

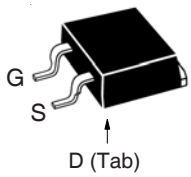

TO-220 (IXFP)

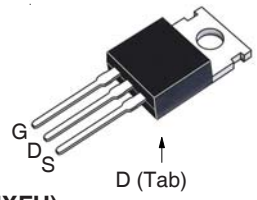

TO-247 (IXFH)

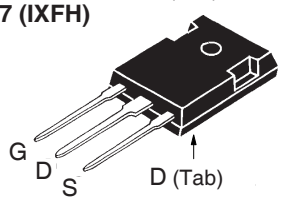

G = Gate D = Drain
S = Source Tab = Drain

Symbol	Test Conditions	Maximum Ratings	
V_{DSS}	T_J = 25°C to 150°C	850	V
V_{DGR}	T_J = 25°C to 150°C, R_{GS} = 1MΩ	850	V
V_{GSS}	Continuous	±30	V
V_{GSM}	Transient	±40	V
I_{D25}	T_C = 25°C	14	A
I_{DM}	T_C = 25°C, Pulse Width Limited by T_{JM}	35	A
I_A	T_C = 25°C	7	A
E_{AS}	T_C = 25°C	500	mJ
dv/dt	$I_S \le I_{DM}$, $V_{DD} \le V_{DSS}$, $T_J \le$ 150°C	50	V/ns
P_D	T_C = 25°C	460	W
T_J		-55 ... +150	°C
T_{JM}		150	°C
T_{stg}		-55 ... +150	°C
T_L	Maximum Lead Temperature for Soldering	300	°C
T_{SOLD}	1.6 mm (0.062in.) from Case for 10s	260	°C
F_C	Mounting Force (TO-263HV)	10..65 / 2.2..14.6	N/lb
M_d	Mounting Torque (TO-220 & TO-247)	1.13 / 10	Nm/lb.in
Weight	TO-263HV	2.5	g
	TO-220	3.0	g
	TO-247	6.0	g

Symbol	Test Conditions (T_J = 25°C, Unless Otherwise Specified)	Characteristic Values Min.	Typ.	Max.	
BV_{DSS}	V_{GS} = 0V, I_D = 1mA	850			V
$V_{GS(th)}$	V_{DS} = V_{GS}, I_D = 1mA	3.5		5.5	V
I_{GSS}	V_{GS} = ±30V, V_{DS} = 0V			±100	nA
I_{DSS}	V_{DS} = V_{DSS}, V_{GS} = 0V			10	μA
	T_J = 125°C			1	mA
$R_{DS(on)}$	V_{GS} = 10V, I_D = 0.5 • I_{D25}, Note 1			550	mΩ

Features

- International Standard Packages
- High Voltage Package
- Low $R_{DS(ON)}$ and Q_G
- Avalanche Rated
- Low Package Inductance

Advantages

- High Power Density
- Easy to Mount
- Space Savings

Applications

- Switch-Mode and Resonant-Mode Power Supplies
- DC-DC Converters
- PFC Circuits
- AC and DC Motor Drives
- Robotics and Servo Controls

© 2018 IXYS CORPORATION, All Rights Reserved

Symbol	Test Conditions (T_J = 25°C, Unless Otherwise Specified)	Characteristic Values Min.	Typ.	Max	
g_{fs}	V_{DS} = 10V, I_D = 0.5 • I_{D25}, Note 1	4.6	7.7		S
R_{Gi}	Gate Input Resistance		1.0		Ω
C_{iss}	V_{GS} = 0V, V_{DS} = 25V, f = 1MHz		1043		pF
C_{oss}			1110		pF
C_{rss}			17		pF
	Effective Output Capacitance				
$C_{o(er)}$	Energy related, V_{GS} = 0V, V_{DS} = 0.8 • V_{DSS}		55		pF
$C_{o(tr)}$	Time related, V_{GS} = 0V, V_{DS} = 0.8 • V_{DSS}		177		pF
$t_{d(on)}$	**Resistive Switching Times**		16		ns
t_r	V_{GS} = 10V, V_{DS} = 0.5 • V_{DSS}, I_D = 0.5 • I_{D25}		30		ns
$t_{d(off)}$	R_G = 10Ω (External)		36		ns
t_f			13		ns
$Q_{g(on)}$	V_{GS} = 10V, V_{DS} = 0.5 • V_{DSS}, I_D = 0.5 • I_{D25}		30		nC
Q_{gs}			7		nC
Q_{gd}			17		nC
R_{thJC}				0.27	°C/W
R_{thCS}	TO-220		0.50		°C/W
	TO-247		0.21		°C/W

Source-Drain Diode

Symbol	Test Conditions (T_J = 25°C, Unless Otherwise Specified)	Characteristic Values Min.	Typ.	Max	
I_S	V_{GS} = 0V			14	A
I_{SM}	Repetitive, pulse Width Limited by T_{JM}			56	A
V_{SD}	I_F = I_S, V_{GS} = 0V, Note 1			1.4	V
t_{rr}	I_F = 7A, -di/dt = 100A/μs, V_R = 100V		116		ns
Q_{RM}			0.9		μC
I_{RM}			15.5		A

Note 1. Pulse test, t ≤ 300μs, duty cycle, d ≤ 2%.

PRELIMINARY TECHNICAL INFORMATION

The product presented herein is under development. The Technical Specifications offered are derived from a subjective evaluation of the design, based upon prior knowledge and experience, and constitute a "considered reflection" of the anticipated result. IXYS reserves the right to change limits, test conditions, and dimensions without notice.

IXYS Reserves the Right to Change Limits, Test Conditions, and Dimensions.

IXYS MOSFETs and IGBTs are covered by one or more of the following U.S. patents: 4,835,592 4,931,844 5,049,961 5,237,481 6,162,665 6,404,065B1 6,683,344 6,727,585 7,005,734B2 7,157,338B2 4,860,072 5,017,508 5,063,307 5,381,025 6,259,123B1 6,534,343 6,710,405B2 6,759,692 7,063,975B2 4,881,106 5,034,796 5,187,117 5,486,715 6,306,728B1 6,583,505 6,710,463 6,771,478B2 7,071,537

Fig. 1. Output Characteristics @ T_J = 25°C

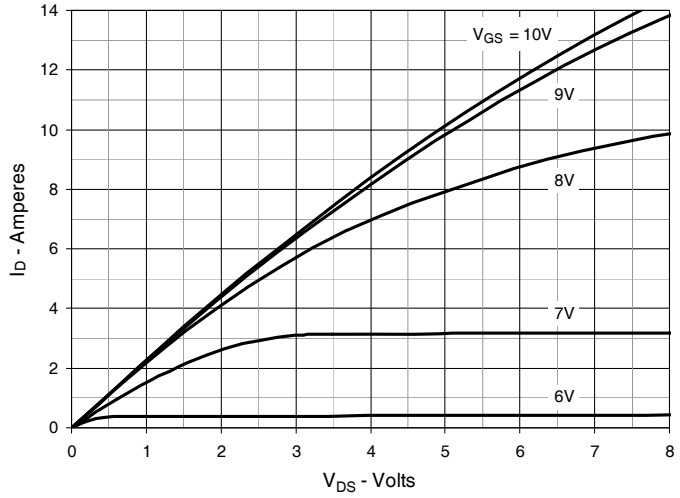

Fig. 2. Extended Output Characteristics @ T_J = 25°C

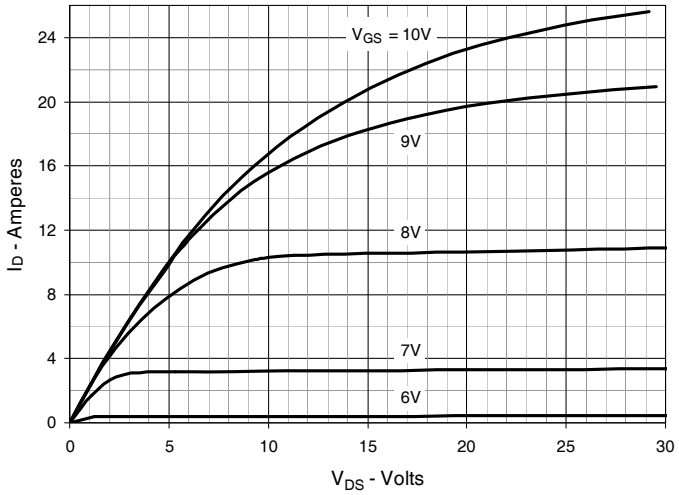

Fig. 3. Output Characteristics @ T_J = 125°C

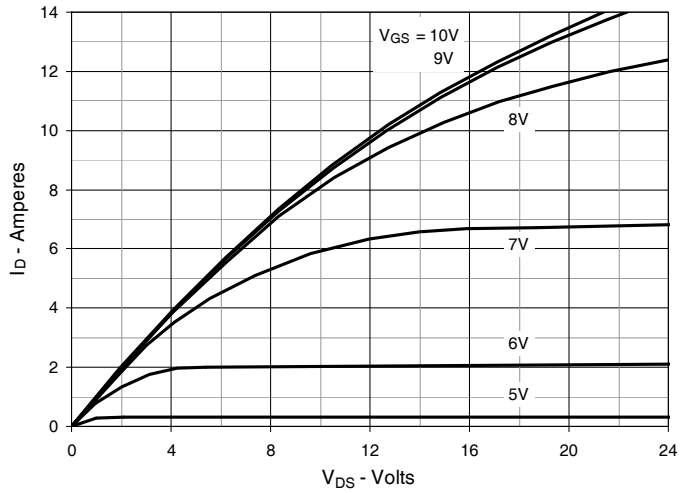

Fig. 4. $R_{DS(on)}$ Normalized to I_D = 7A Value vs. Junction Temperature

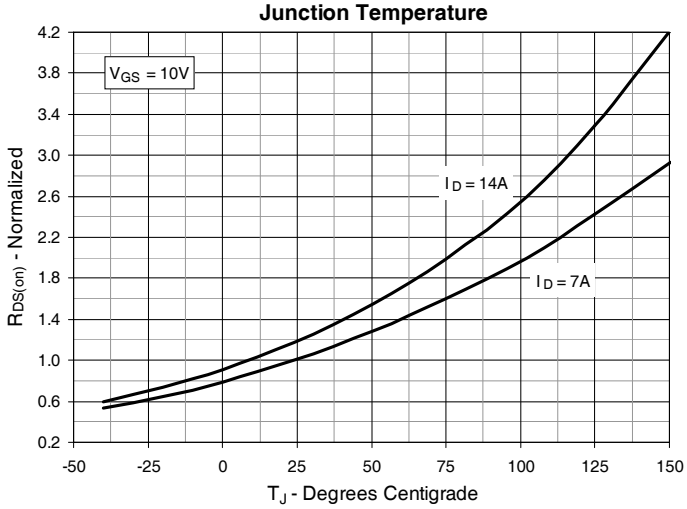

Fig. 5. $R_{DS(on)}$ Normalized to I_D = 7A Value vs. Drain Current

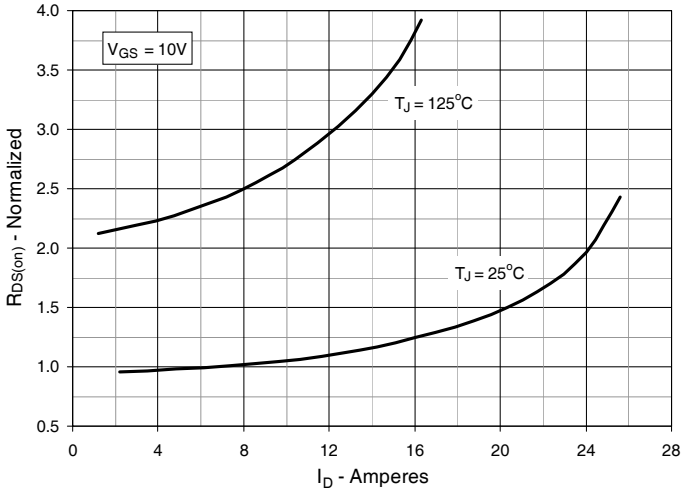

Fig. 6. Normalized Breakdown & Threshold Voltages vs. Junction Temperature

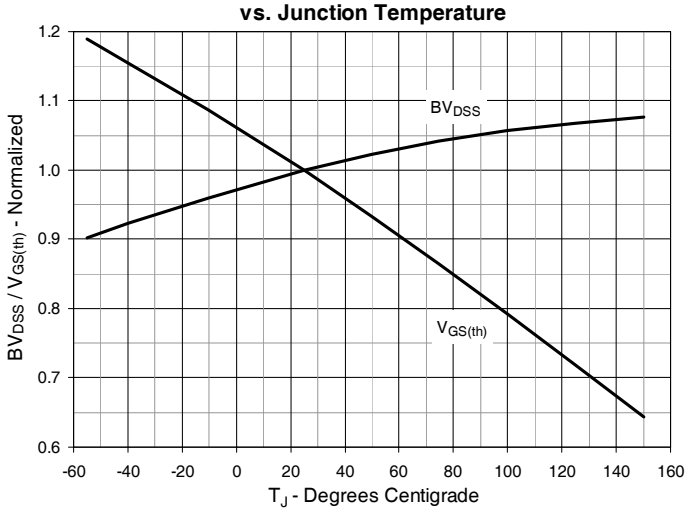

© 2018 IXYS CORPORATION, All Rights Reserved

Fig. 7. Maximum Drain Current vs. Case Temperature

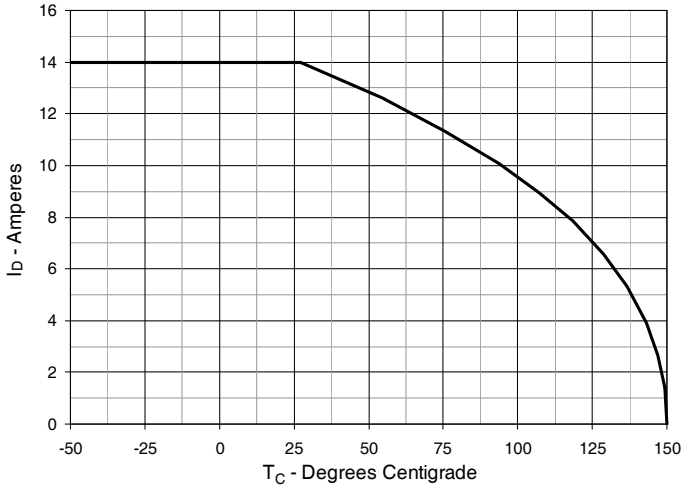

Fig. 8. Input Admittance

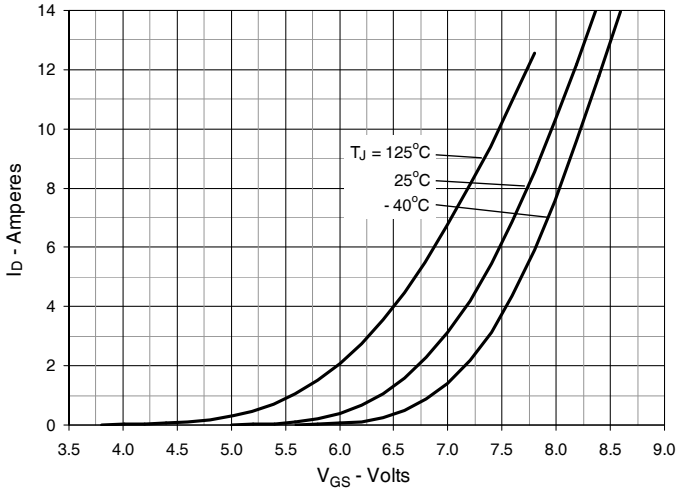

Fig. 9. Transconductance

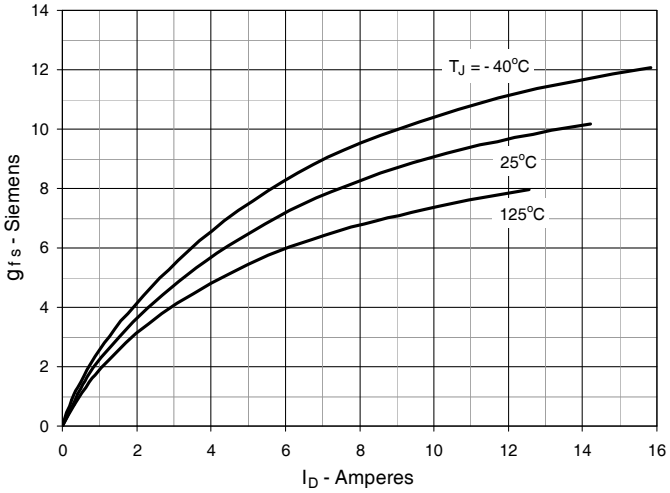

Fig. 10. Forward Voltage Drop of Intrinsic Diode

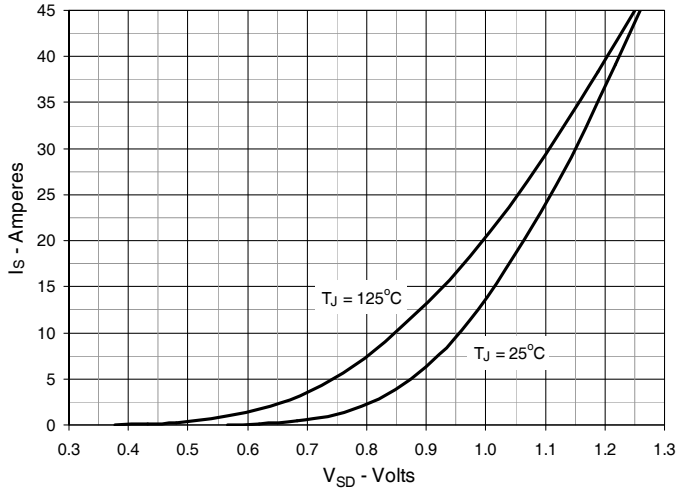

Fig. 11. Gate Charge

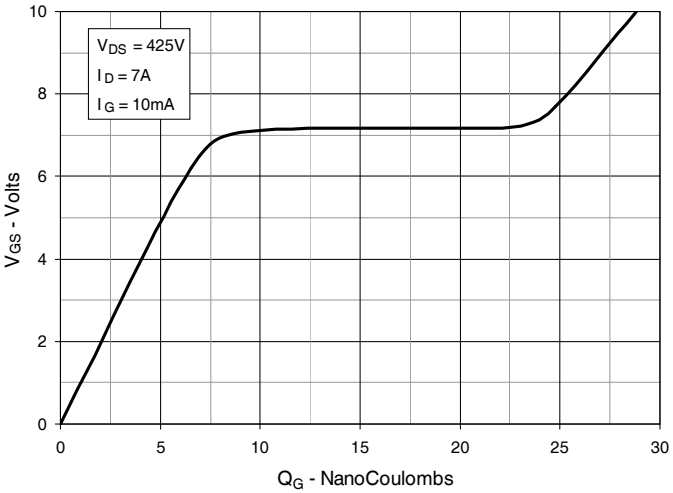

Fig. 12. Capacitance

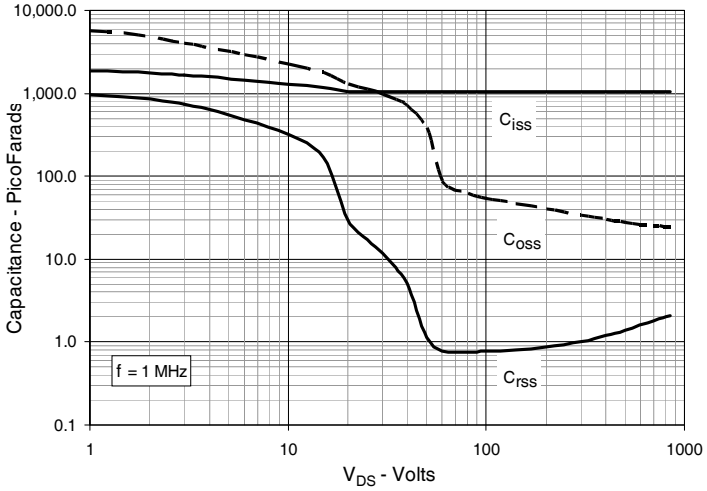

IXYS Reserves the Right to Change Limits, Test Conditions, and Dimensions.

Fig. 13. Output Capacitance Stored Energy

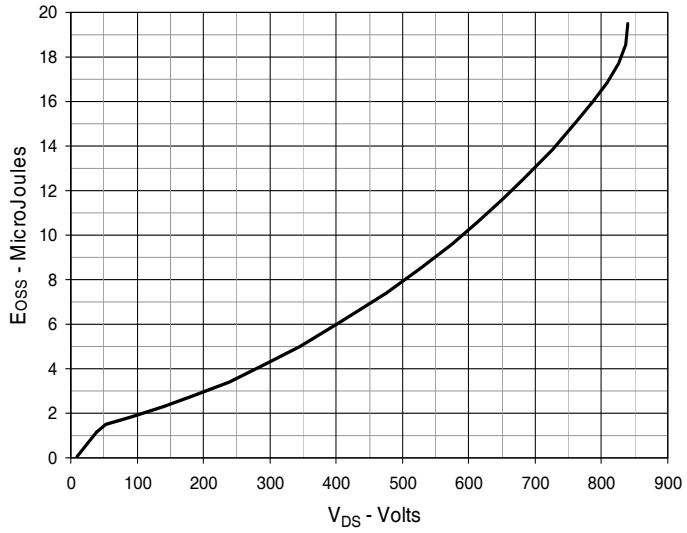

Fig. 14. Forward-Bias Safe Operating Area

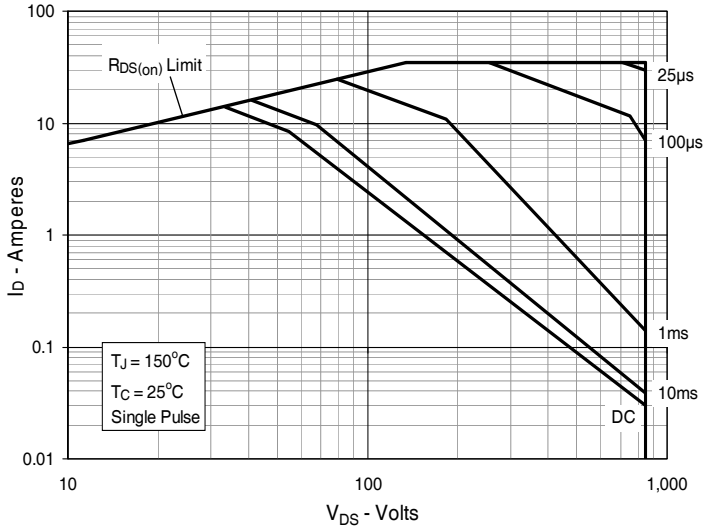

Fig. 15. Maximum Transient Thermal Impedance

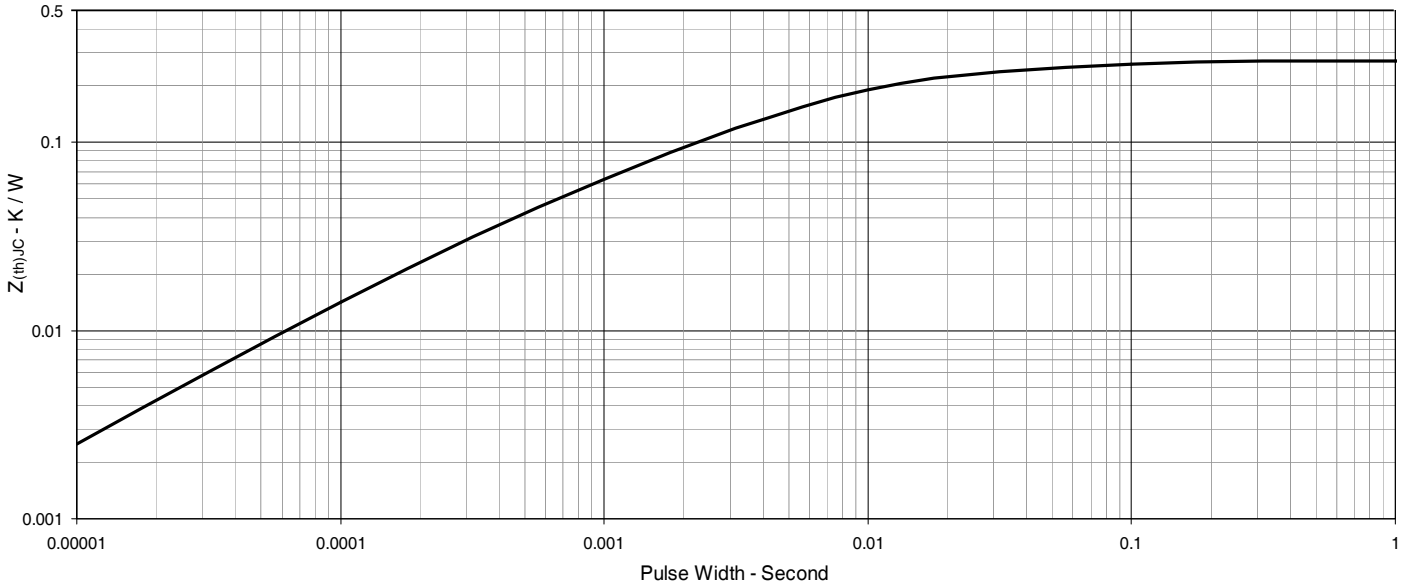

© 2018 IXYS CORPORATION, All Rights Reserved

TO-263HV Outline

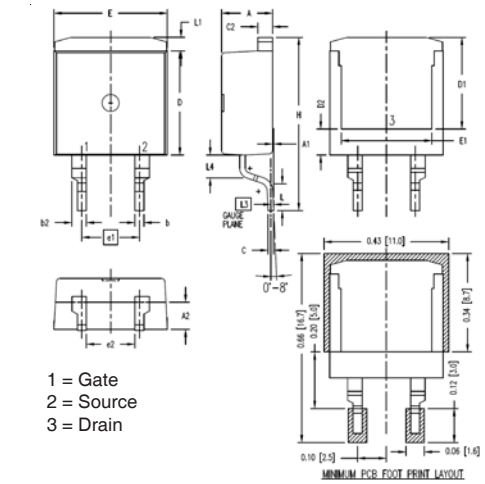

SYM	INCHES		MILLIMETER	
	MIN	MAX	MIN	MAX
A	.170	.185	4.30	4.70
A1	.000	.008	0.00	0.20
A2	.091	.098	2.30	2.50
b	.028	.035	0.70	0.90
b2	.046	.054	1.18	1.38
C	.018	.024	0.45	0.60
C2	.049	.055	1.25	1.40
D	.354	.370	9.00	9.40
D1	.311	.327	7.90	8.30
D2	.083	.098	2.10	2.50
E	.386	.402	9.80	10.20
E1	.307	.323	7.80	8.20
e1	.200 BSC		5.08 BSC	
(e2)	.163	.174	4.13	4.43
H	.591	.614	15.00	15.60
L	.079	.102	2.00	2.60
L1	.039	.055	1.00	1.40
L3	.010 BSC		0.254 BSC	
(L4)	.071	.087	1.80	2.20

TO-220 Outline

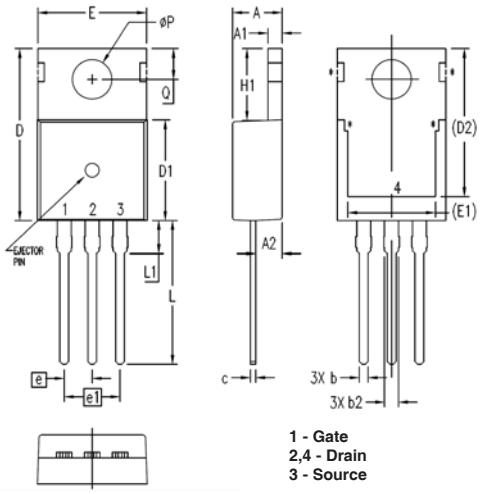

SYM	INCHES		MILLIMETERS	
	MIN	MAX	MIN	MAX
A	.169	.185	4.30	4.70
A1	.047	.055	1.20	1.40
A2	.079	.106	2.00	2.70
b	.024	.039	0.60	1.00
b2	.045	.057	1.15	1.45
c	.014	.026	0.35	0.65
D	.587	.626	14.90	15.90
D1	.335	.370	8.50	9.40
(D2)	.500	.531	12.70	13.50
E	.382	.406	9.70	10.30
(E1)	.283	.323	7.20	8.20
e	.100 BSC		2.54 BSC	
e1	.200 BSC		5.08 BSC	
H1	.244	.268	6.20	6.80
L	.492	.547	12.50	13.90
L1	.110	.154	2.80	3.90
ØP	.134	.150	3.40	3.80
Q	.106	.126	2.70	3.20

TO-247 Outline

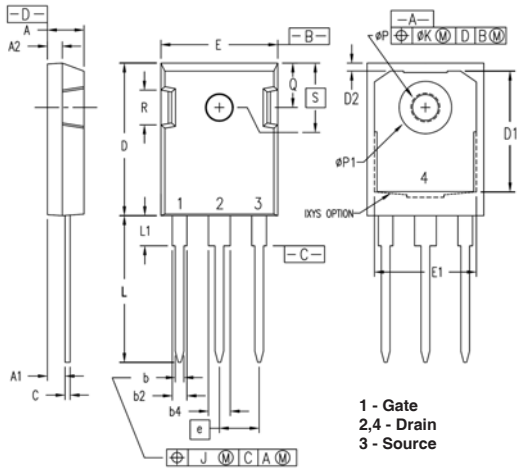

SYM	INCHES		MILLIMETERS	
	MIN	MAX	MIN	MAX
A	.190	.205	4.83	5.21
A1	.090	.100	2.29	2.54
A2	.075	.085	1.91	2.16
b	.045	.055	1.14	1.40
b2	.075	.087	1.91	2.20
b4	.115	.126	2.92	3.20
C	.024	.031	0.61	0.80
D	.819	.840	20.80	21.34
D1	.650	.690	16.51	17.53
D2	.035	.050	0.89	1.27
E	.620	.635	15.75	16.13
E1	.545	.565	13.84	14.35
e	.215 BSC		5.45 BSC	
J	--	.010	--	0.25
K	--	.025	--	0.64
L	.780	.810	19.81	20.57
L1	.150	.170	3.81	4.32
øP	.140	.144	3.55	3.65
øP1	.275	.290	6.99	7.37
Q	.220	.244	5.59	6.20
R	.170	.190	4.32	4.83
S	.242 BSC		6.15 BSC	

IXYS Reserves the Right to Change Limits, Test Conditions, and Dimensions.

IXYS
A Littelfuse Technology

Disclaimer Notice - Information furnished is believed to be accurate and reliable. However, users should independently evaluate the suitability of and test each product selected for their own applications. Littelfuse products are not designed for, and may not be used in, all applications. Read complete Disclaimer Notice at www.littelfuse.com/disclaimer-electronics.