



ICP Test Report Certification Packet

Company name: Littelfuse, Inc.
Product Series: Clip
Product #: 0445001N/ 04450023N/ 10207101009 series
Issue Date: April 28, 2011

It is hereby certified by Littelfuse, Inc. that there is neither RoHS (EU Directive 2002/95/EC)-restricted substance nor such use, for materials to be used for unit parts, for packing/packaging materials, and for additives and the like in the manufacturing processes. In addition, it is hereby reported to you that the parts and sub-materials, the materials to be used for unit parts, the packing/packaging materials, and the additives and the like in the manufacturing processes, are all composed of the following components.

Issued by:

<Global EHS Specialist>

(1) Parts, sub-materials and unit parts

This document covers the 0445001N/ 04450023N/ 10207101009 series RoHS-Compliant series products manufactured by Littelfuse, Inc.

< Raw Materials Used

Please see Table 1

(2) The ICP data on all measurable substances

Please see appropriate pages as identified in Table 1

Remarks :



Table 1: List of Raw Materials covered by this report

Total Parts	Raw Material Part Number	Raw Material Description	Page(s)
1	C2680	Brass	3-6
2	NA	Tin/ Nickel Plating	7-10

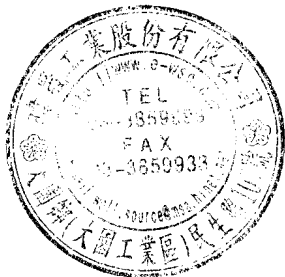

測試報告 Test Report

號碼(No.): CE/2010/C4316 日期(Date): 2010/12/29 頁數(Page): 1 of 4

第一伸銅科技股份有限公司
FIRST COPPER TECHNOLOGY CO., LTD.
高雄市前金區中正四路170號
NO. 170, CHUNG CHENG 4TH ROAD, KAOHSIUNG, TAIWAN, R. O. C.



以下測試樣品係由客戶送樣，且由客戶聲稱並經客戶確認如下 (The following samples was/were submitted and identified by/on behalf of the client as):

樣品名稱(Sample Description) : 黃銅 (BRASS)
樣品型號(Style/Item No.) : C2680
收件日期(Sample Receiving Date) : 2010/12/23
測試期間(Testing Period) : 2010/12/23 TO 2010/12/29

=====
測試需求(Test Requested) : 參照 RoHS 2002/95/EC 及其修定指令要求。(In accordance with the RoHS Directive 2002/95/EC, and its amendment directives).
測試方法(Test Method) : 參考 IEC 62321: 2008 方法檢測。(With reference to IEC 62321: 2008. Procedures for the Determination of Levels of Regulated Substances in Electrotechnical Products).
(1) 以感應耦合電漿原子發射光譜儀檢測鎘含量。 / Determination of Cadmium by ICP-AES.
(2) 以感應耦合電漿原子發射光譜儀檢測鉛含量。 / Determination of Lead by ICP-AES.
(3) 以感應耦合電漿原子發射光譜儀檢測汞含量。 / Determination of Mercury by ICP-AES.
(4) 以 Spot test / boiling water extraction 方法檢測六價鉻含量。 / Determination of Hexavalent Chromium by Spot test / boiling water extraction Method.
測試結果(Test Results) : 請見下一頁 (Please refer to next pages).

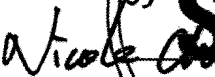
Nicole Chien, Supervisor
Signed for and on behalf of
SGS TAIWAN LTD.
Chemical Laboratory - Taipei

Unless otherwise stated the results shown in this test report refer only to the sample(s) tested. This test report cannot be reproduced, except in full, without prior written permission of the Company. 除非另有說明，此報告結果僅對測試的樣品負責。本報告未經本公司書面許可，不可部份複製。
This document is issued by the Company subject to its General Conditions of Service printed overleaf, available on request or accessible at www.sgs.com/terms_and_conditions.htm and, for electronic format documents, subject to Terms and Conditions for Electronic Documents at www.sgs.com/terms_e-document.htm. Attention is drawn to the limitation of liability, indemnification and jurisdiction issues defined therein. Any holder of this document is advised that information contained hereon reflects the Company's findings at the time of its intervention only and within the limits of Client's instructions, if any. The Company's sole responsibility is to its Client and this document does not exonerate parties to a transaction from exercising all their rights and obligations under the transaction documents. This document cannot be reproduced except in full, without prior written approval of the Company. Any unauthorized alteration, forgery or falsification of the content or appearance of this document is unlawful and offenders may be prosecuted to the fullest extent of the law.

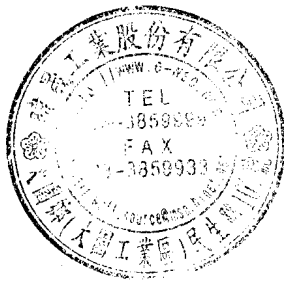

測試報告 Test Report

號碼(No.): CE/2010/C4316

日期(Date): 2010/12/29

頁數(Page): 2 of 4

第一伸銅科技股份有限公司

FIRST COPPER TECHNOLOGY CO., LTD.

高雄市前金區中正四路170號

NO. 170, CHUNG CHENG 4TH ROAD, KAOHSIUNG, TAIWAN, R. O. C.



測試結果(Test Results) 單位(Unit): mg/kg

測試項目 (Test Items)	測試方法 Method (Refer to)	結果 (Result)	方法偵測 極限值 (MDL)
		No.1	
鎘 / Cadmium (Cd)	(1)	n.d.	2
鉛 / Lead (Pb)	(2)	22	2
汞 / Mercury (Hg)	(3)	n.d.	2
六價鉻 / Hexavalent Chromium Cr(VI) by Spot test / boiling water extraction	(4)	Negative	See Note 4

測試部位描述 (TEST PART DESCRIPTION):

No.1 : 黃銅色金屬片 (BRASS METAL SHEET)

備註(Note):

1. mg/kg = ppm; 0.1wt% = 1000ppm
2. n.d. = Not Detected (未檢出)
3. MDL = Method Detection Limit (方法偵測極限值)
4. Spot-test:

Negative = Absence of Cr(VI) coating / surface layer(鍍層中偵測不到六價鉻),

Positive = Presence of Cr(VI) coating / surface layer(鍍層中偵測到六價鉻);

The tested sample should be further verified by boiling-water-extraction method if the spot test result cannot be confirmed. (當該測項無法確認時, 測試樣品可藉由boiling-water-extraction測試方法進一步確認)

Boiling-water-extraction:

Negative = Absence of Cr(VI) coating / surface layer(鍍層中偵測不到六價鉻),

Positive = Presence of Cr(VI) coating / surface layer(鍍層中偵測到六價鉻);

The detected concentration in boiling-water-extraction solution is equal or greater than 0.02 mg/kg with 50 cm² sample surface area. / 該溶液濃度 \geq 0.02 mg/kg with 50 cm² (sample surface area)

Unless otherwise stated the results shown in this test report refer only to the sample(s) tested. This test report cannot be reproduced, except in full, without prior written permission of the Company. 除非另有說明, 此報告結果僅對測試的樣品負責。本報告未經本公司書面許可, 不可部份複製。
This document is issued by the Company subject to its General Conditions of Service printed overleaf, available on request or accessible at www.sgs.com/terms_and_conditions.htm and, for electronic format documents, subject to Terms and Conditions for Electronic Documents at www.sgs.com/terms_e-document.htm. Attention is drawn to the limitation of liability, indemnification and jurisdiction issues defined therein. Any holder of this document is advised that information contained hereon reflects the Company's findings at the time of its intervention only and within the limits of Client's instructions, if any. The Company's sole responsibility is to its Client and this document does not exonerate parties to a transaction from exercising all their rights and obligations under the transaction documents. This document cannot be reproduced except in full, without prior written approval of the Company. Any unauthorized alteration, forgery or falsification of the content or appearance of this document is unlawful and offenders may be prosecuted to the fullest extent of the law.



測試報告 Test Report

號碼(No.): CE/2010/C4316

日期(Date): 2010/12/29

頁數(Page): 3 of 4

第一伸銅科技股份有限公司

FIRST COPPER TECHNOLOGY CO., LTD.

高雄市前金區中正四路170號

NO. 170, CHUNG CHENG 4TH ROAD, KAOHSIUNG, TAIWAN, R. O. C.



- 1) 根據以下的流程圖之條件, 樣品已完全溶解。(六價鉻測試方法除外) / These samples were dissolved totally by pre-conditioning method according to below flow chart. (Cr⁶⁺ test method excluded)
- 2) 測試人員: 楊登偉 / Name of the person who made measurement: Climbgreat Yang
- 3) 測試負責人: 張啓興 / Name of the person in charge of measurement: Troy Chang

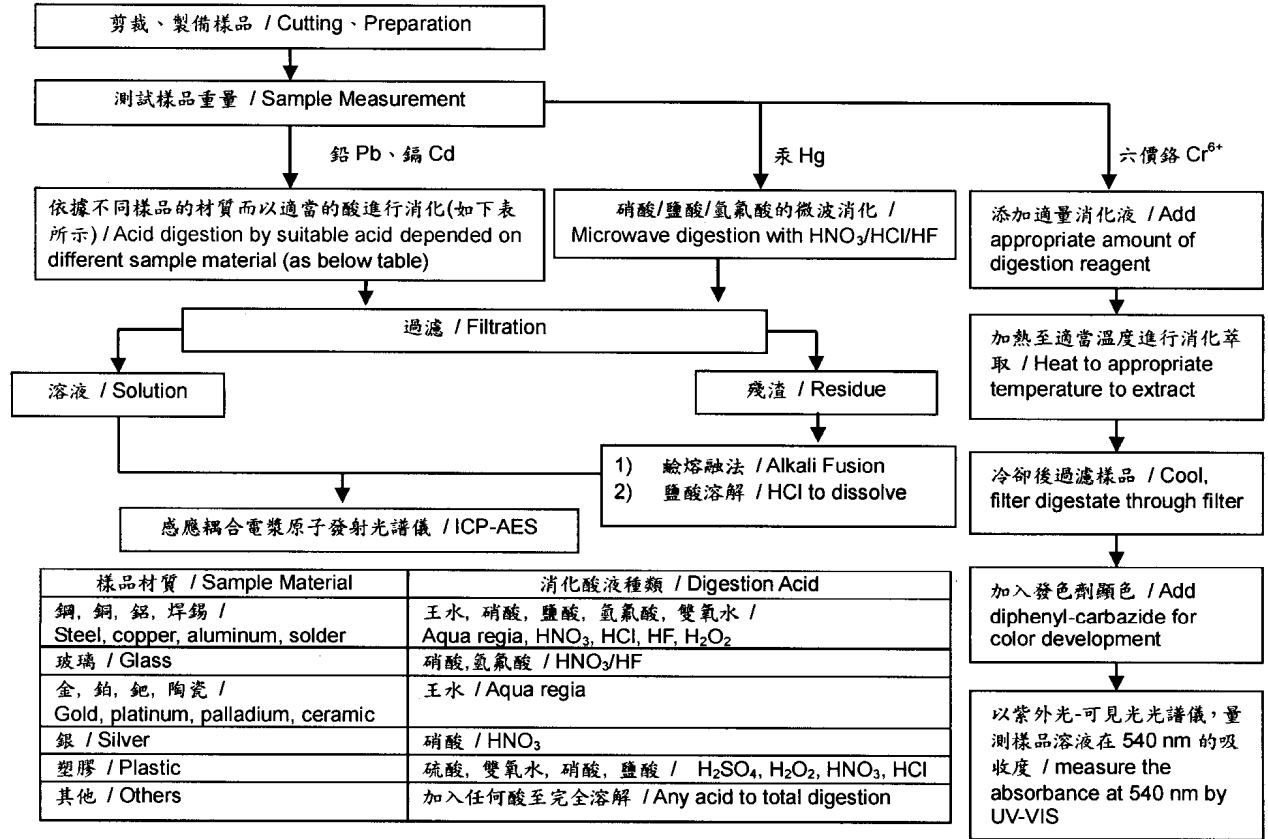

Unless otherwise stated the results shown in this test report refer only to the sample(s) tested. This test report cannot be reproduced, except in full, without prior written permission of the Company. 除非另有說明, 此報告結果僅對測試的樣品負責。本報告未經本公司書面許可, 不可部份複製。 This document is issued by the Company subject to its General Conditions of Service printed overleaf, available on request or accessible at www.sgs.com/terms_and_conditions.htm and, for electronic format documents, subject to Terms and Conditions for Electronic Documents at www.sgs.com/terms_e-document.htm. Attention is drawn to the limitation of liability, indemnification and jurisdiction issues defined therein. Any holder of this document is advised that information contained hereon reflects the Company's findings at the time of its intervention only and within the limits of Client's instructions, if any. The Company's sole responsibility is to its Client and this document does not exonerate parties to a transaction from exercising all their rights and obligations under the transaction documents. This document cannot be reproduced except in full, without prior written approval of the Company. Any unauthorized alteration, forgery or falsification of the content or appearance of this document is unlawful and offenders may be prosecuted to the fullest extent of the law.



測試報告 Test Report

號碼(No.): CE/2010/C4316

日期(Date): 2010/12/29

頁數(Page): 4 of 4

第一伸銅科技股份有限公司

FIRST COPPER TECHNOLOGY CO., LTD.

高雄市前金區中正四路170號

NO. 170, CHUNG CHENG 4TH ROAD, KAOHSIUNG, TAIWAN, R. O. C.

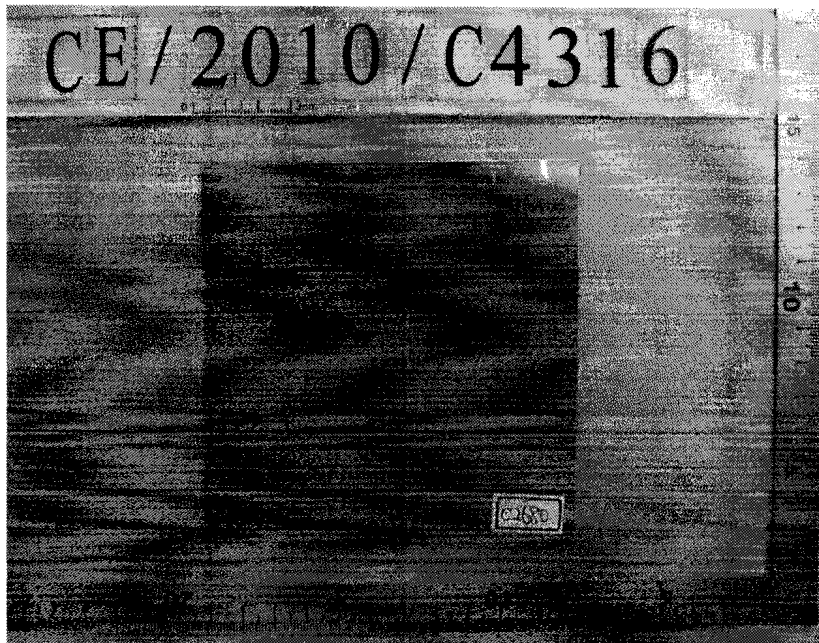

**** 報告結尾(End of Report) ****

Unless otherwise stated the results shown in this test report refer only to the sample(s) tested. This test report cannot be reproduced, except in full, without prior written permission of the Company. 除非另有說明，此報告結果僅對測試的樣品負責。本報告未經本公司書面許可，不可部份複製。
This document is issued by the Company subject to its General Conditions of Service printed overleaf, available on request or accessible at www.sgs.com/terms_and_conditions.htm and, for electronic format documents, subject to Terms and Conditions for Electronic Documents at www.sgs.com/terms_e-document.htm. Attention is drawn to the limitation of liability, indemnification and jurisdiction issues defined therein. Any holder of this document is advised that information contained hereon reflects the Company's findings at the time of its intervention only and within the limits of Client's instructions, if any. The Company's sole responsibility is to its Client and this document does not exonerate parties to a transaction from exercising all their rights and obligations under the transaction documents. This document cannot be reproduced except in full, without prior written approval of the Company. Any unauthorized alteration, forgery or falsification of the content or appearance of this document is unlawful and offenders may be prosecuted to the fullest extent of the law.



Test Report

No. CANEC1000663703

Date: 08 Mar 2010

Page 1 of 4

The following sample(s) was/were submitted and identified on behalf of the clients as :
Cu+Ni+Sn Electroplating Membrane

SGS Job No. : 12394134 - SZ
SGS Internal Reference No. : 4.3
Date of Sample Received : 03 Mar 2010
Testing Period : 03 Mar 2010 - 08 Mar 2010
Test Requested : Selected test(s) as requested by client.
Test Method : Please refer to next page(s).
Test Results : Please refer to next page(s).

Signed for and on behalf of
SGS-CSTC Ltd.

Manson Yang
Sr. Engineer

This document is issued by the Company under its General Conditions of Service printed overleaf or available on request and accessible at <http://www.sgs.com/termsandconditions.htm>. Attention is drawn to the limitation of liability, indemnification and jurisdiction issues defined therein. Any holder of this document is advised that information contained hereon reflects the Company's findings at the time of its intervention only and within the limits of Client's instructions, if any. The Company's sole responsibility is to its Client and this document does not exempt any parties to a transaction from exercising all their rights and obligations under the transaction documents. Any unauthorized alteration, forgery or falsification of the content or appearance of this document is unlawful and offenders may be prosecuted to the fullest extent of the law. Unless otherwise stated the results shown in this test report refer only to the sample(s) tested. This document cannot be reproduced except in full, without prior approval of the Company.

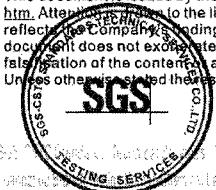

196 Kazhu Road, Sciencetech Park Guangzhou Economic & Technology Development District, Guangzhou, China 510663 t (86-20)82155555 f (86-20)82075113 www.cn.sgs.com
中国·广州·经济技术开发区科学城科珠路198号 邮编:510663 t (86-20)82155555 f (86-20)82075113 e sgs.china@sgs.com

Member of the SGS Group (SGS SA)



Test Report

No. CANEC1000663703

Date: 08 Mar 2010

Page 2 of 4

Test Results:

ID for specimen 1 : CAN10-006637.002
Description for specimen 1 : Copper-colored metal sheet w/ silvery backing (plating)

Elementary Analysis

Table with 5 columns: Test Item(s), Unit, Test Method (Reference), Result, MDL. Rows include Cadmium (Cd), Lead (Pb), Mercury (Hg), and Hexavalent Chromium (CrVI) by boiling water extraction.

Note:

- 1. mg/kg = ppm
2. N.D. = Not Detected (< MDL)
3. MDL = Method Detection Limit
4. ◇ = Spot-Test:
Negative = Absence of CrVI coating, Positive = Presence of CrVI coating;
(The tested sample should be further verified by boiling-water-extraction method if the spot test result is negative or cannot be confirmed.)
Boiling-water-extraction:
Negative = Absence of CrVI coating
Positive = Presence of CrVI coating; the detected concentration in boiling-water-extraction solution is equal or greater than 0.02 mg/kg with 50 cm² sample surface area.
Storage conditions and production date of the tested sample are unavailable and thus results of Cr(VI) represent status of the sample at the time of testing.
5. "-" = Not regulated



This document is issued by the Company under its General Conditions of Service printed overleaf or available on request and accessible at http://www.sgs.com/termsandconditions.htm. Attention is drawn to the limitation of liability, indemnification and jurisdiction issues defined therein. Any holder of this document is advised that information contained hereon reflects the Company's findings at the time of its intervention only and within the limits of Client's instructions, if any. The Company's sole responsibility is to its Client and this document does not exonerate parties to a transaction from exercising all their rights and obligations under the transaction documents. Any unauthorized alteration, forgery or falsification of the content or appearance of this document is unlawful and offenders may be prosecuted to the fullest extent of the law. Unless otherwise stated the results shown in this test report refer only to the sample(s) tested. This document cannot be reproduced except in full, without prior approval of the Company.



ATTACHMENTS

Testing Flow Chart

- 1) Name of the person who made measurement: Bella Wang
- 2) Name of the person in charge of measurement: Adams Yu
- 3) These samples were dissolved totally by pre-conditioning method according to below flow chart (Cr⁶⁺ test method excluded).

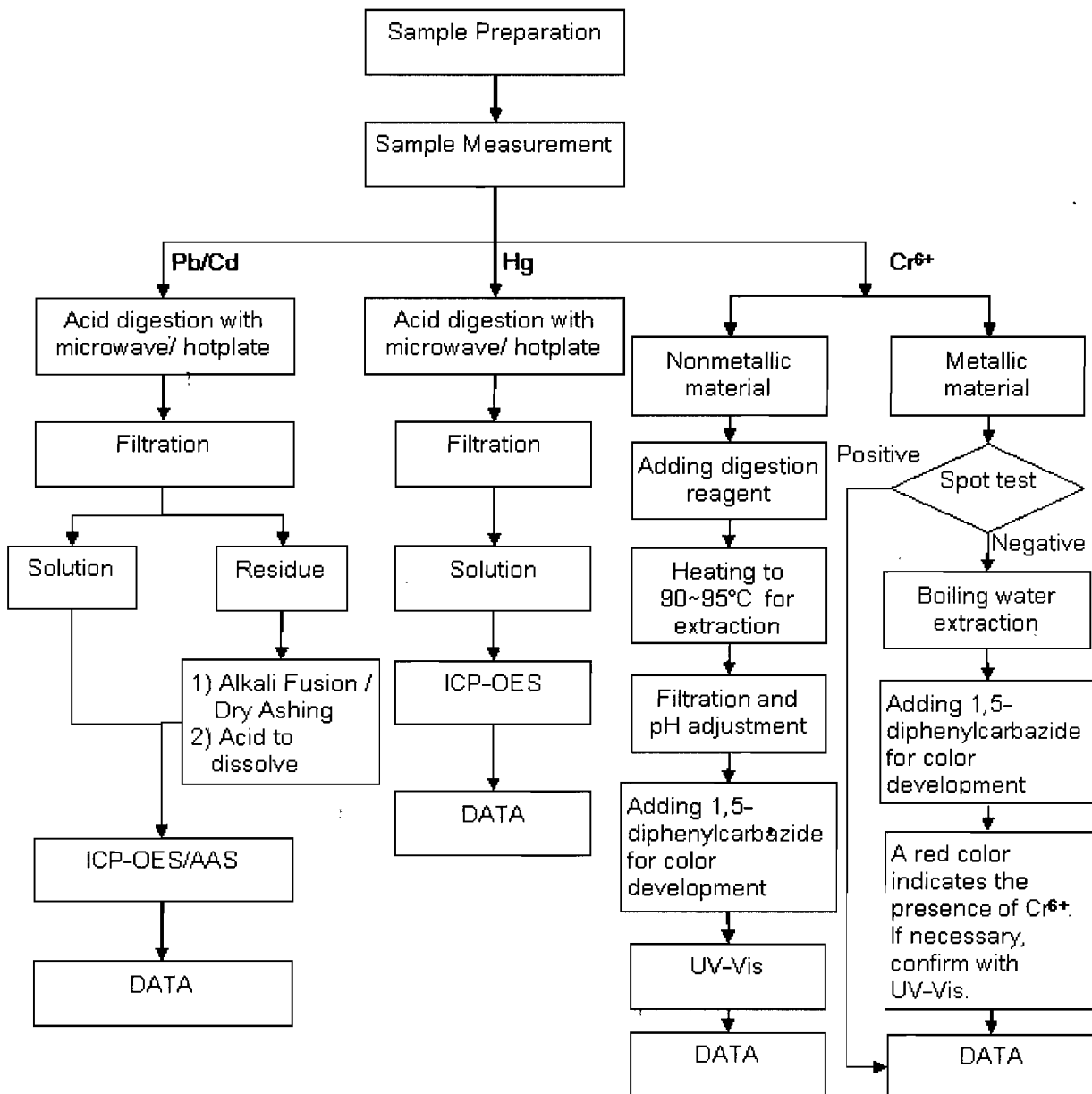

This document is issued by the Company under its General Conditions of Service printed overleaf or available on request and accessible at <http://www.sgs.com/termsandconditions.htm>. Attention is drawn to the limitation of liability, indemnification and jurisdiction issues defined therein. Any holder of this document is advised that information contained hereon reflects the Company's findings at the time of its intervention only and within the limits of Client's instructions, if any. The Company's sole responsibility is to its Client and this document does not exonerate parties to a transaction from exercising all their rights and obligations under the transaction documents. Any unauthorized alteration, forgery or falsification of the content or appearance of this document is unlawful and offenders may be prosecuted to the fullest extent of the law. Unless otherwise stated the results shown in this test report refer only to the sample(s) tested. This document cannot be reproduced except in full, without prior approval of the Company.

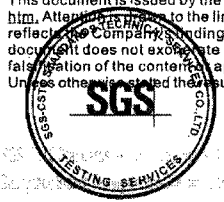

Sample photo:

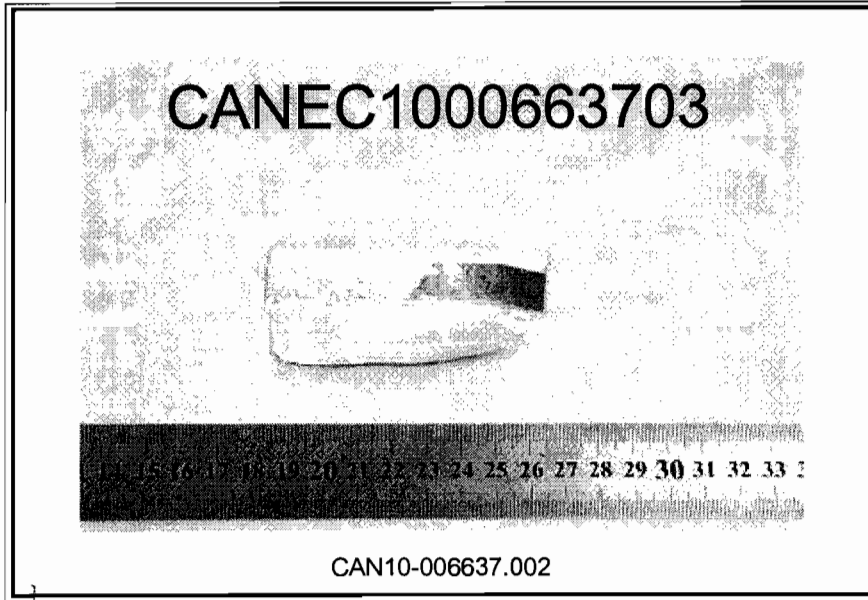

SGS authenticate the photo on original report only

*** End of Report ***



This document is issued by the Company under its General Conditions of Service printed overleaf or available on request and accessible at http://www.sgs.com/terms_and_conditions.htm. Attention is drawn to the limitation of liability, indemnification and jurisdiction issues defined therein. Any holder of this document is advised that information contained hereon reflects the Company's findings at the time of its intervention only and within the limits of Client's instructions, if any. The Company's sole responsibility is to its Client and this document does not exonerate parties to a transaction from exercising all their rights and obligations under the transaction documents. Any unauthorized alteration, forgery or falsification of the content or appearance of this document is unlawful and offenders may be prosecuted to the fullest extent of the law. Unless otherwise stated the results shown in this test report refer only to the sample(s) tested. This document cannot be reproduced except in full, without prior approval of the Company.