ICP Test Report Certification Packet

Company name: Littelfuse, Inc.

Product Series: 5x20 Cartridge

Product #: 215 SP - HF series

Issue Date: March 31, 2014

It is hereby certified by Littelfuse, Inc. that there is neither RoHS (2011/65/EU – recast of EU Directive 2002/95/EC)-restricted substance nor such use, for materials to be used for unit parts, for packing/packaging materials, and for additives and the like in the manufacturing processes.
In addition, it is hereby reported to you that the parts and sub-materials, the materials to be used for unit parts, the packing/packaging materials, and the additives and the like in the manufacturing processes, are all composed of the following components.

Issued by: JORDANUFF H. CABILAN

[Global EHS Engineer]

(149) Parts, sub-materials and unit parts

This document covers the 5x20 Cartridge RoHS-Compliant series products manufactured by Littelfuse, Inc.

＜ Raw Materials Used

Please see Table 1

(2) The ICP data on all measurable substances

Please see appropriate pages as identifed in Table 1

Remarks :

Table 1: List of Raw Materials covered by this report

ICP ID	Raw Material Part Number	Raw Material Description	Page(s)	Part Number
ICP-0130	934-0xx	Overcap (Base & Plating)	3-6	02153.15MXF163SPP
ICP-0126	C610 (909532)	Body – Ceramic Tube KER610	7-33	02153.15MXF163SPP
ICP-0193	091251/ 091250	Sand Filler	34-41	02153.15MXF163SPP
ICP-072	0042**	Element – Cu Ni 44 Sn Alloy	42-47	02153.15MXF163SPP
ICP-098	687***-001	Element	48-53	
ICP-058	YTW102 (692539-002)	Solder	54-59	02153.15MXF163SPP
ICP-0159	425632	Red Ink	60-69	
ICP-0166	425633	Black Ink	70-79	
ICP-0156	425634	Deep yellow ink	80-92	
ICP-0165	425635	Blue ink	93-102	
ICP-0155	425636	Brown ink	103-115	
ICP-0153	425637	Green Ink	116-125	
ICP-0154	425639	Silver ink	126-138	
ICP-0164	425641	Violet ink	139-148	
ICP-0158	425631	Orange ink	149-158	

TEST REPORT

Customer: SuZhou FuHong Electronic Industrial Co., Ltd.

Address: NO. 89 WEI DU ROAD, WANGTING TOWN, XIANGCHENG DISTRICT, SUZHOU, CHINA

Report on the submitted sample said to be

Sample name: Lead wire copper shell

Model: /

Item/Lot No.: /

Material: /

Buyer: /

Supplier: /

Manufacturer: /

Sample received date: Apr.03, 2013

Testing period: From Apr.03, 2013 to Apr.08, 2013

Testing Requested

As specified by client, to determine the Lead, Cadmium, Mercury & Hexavalent Chromium content in the submitted sample in accordance with Directive 2011/65/EU (RoHS).

Testing method:

Testing Item	Pretreatment method	Measuring instrument	MQL
Lead (Pb)	IEC 62321: 2008, section 9	ICP-OES	2mg/kg
Cadmium (Cd)	IEC 62321: 2008, section 9	ICP-OES	2 mg/kg
Mercury (Hg)	IEC 62321: 2008, section 7	ICP-OES	2 mg/kg
Chromium (Cr Ⅵ)	IEC 62321: 2008, Annex B	UV-VIS	0.02mg/kg*

Note:

-* 0.02 mg/kg refers to the MQL of sample extraction liquid.

Conclusion:

When tested as specified, the submitted sample complied with the requirements of Directive 2011/65/EU (RoHS).

******FOR FURTHER DETAILS, PLEASE REFER TO THE FOLLOWING PAGE(S)******

Signed for and on behalf of

Shenzhen AOV Testing Technology Co., Ltd, Kunshan Branch

Project Leader: Maggie	Reviewed by: Weikin	Approved by: Mickey
Li Tingting, Maggie	Wang Wexin, Weikin	Yuan Qi, Mickey
Chemical Test Director	Technical Director	Lab Manager

ORIGINAL

TEST REPORT

Test Flow:

1. To Determine Lead, Cadmium Content: (Metal substrate)

Tested by: Condy

Weigh the sample into a vessel. → Add the digestion solution; the vessel is heated until the sample has been dissolved → Add H_2O_2 until the sample is clear → Cooling the vessel, filter; washed and filled to the mark with distilled water. → Tested by ICP-OES → Report

2. To Determine Mercury Content: (Metal substrate)

Tested by: Condy

Weigh the sample into a vessel. → Add the digestion solution, close the microwave vessel. → The sample is digested in the microwave oven following a specific decomposition program. → Cooling the vessel, filter; washed and filled to the mark with distilled water. → Tested by ICP-OES → Report

3. To Determine Hexavalent Chromium Content (boiling- water- extraction): (Metal substrate)

Tested by: Danal

Take the (50±5) cm^2 sample in the beaker. → Heat 50 mL of DI water in the beaker to boiling for 10 min → Remove the sample, and cool the beaker to room temperature, and do the color reaction → Test the sample solution and the 0.02 mg/kg standard solution by UV-VIS. → Report

4. To Determine Lead, Cadmium and Mercury Content: (Plating)

Tested by: Condy

Weigh the plating-out sample → Cooling, filter; washed and filled to the mark with DI water. → Tested by Instrument → Report

TEST REPORT

5. To Determine Hexavalent Chromium Content in colorless and colored chromate coating on metals: (Plating)

Tested by: Danal

5.1 Spot-test

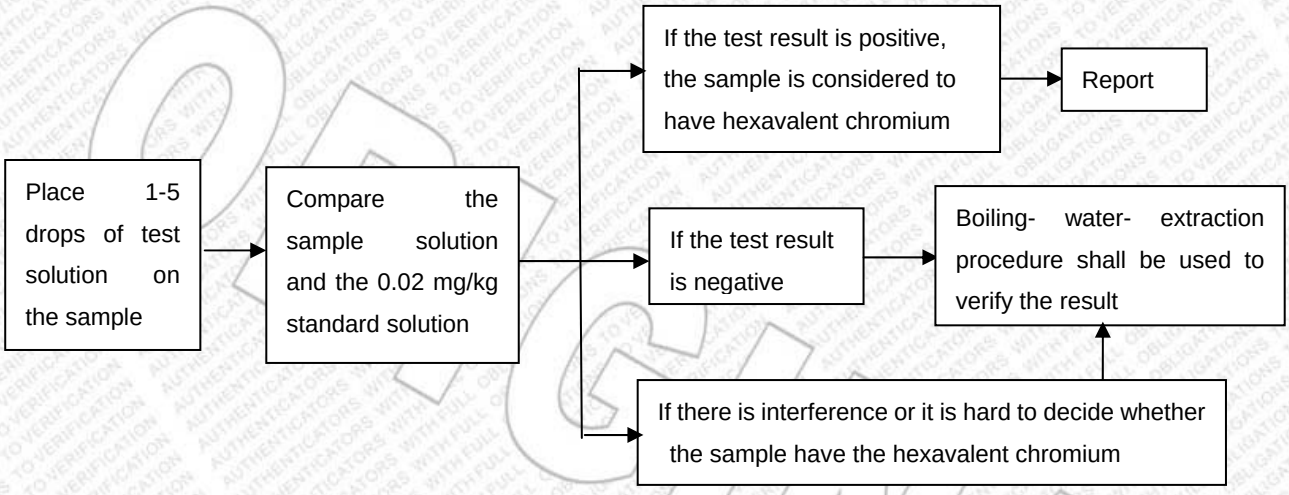

5.2 Boiling- water- extraction

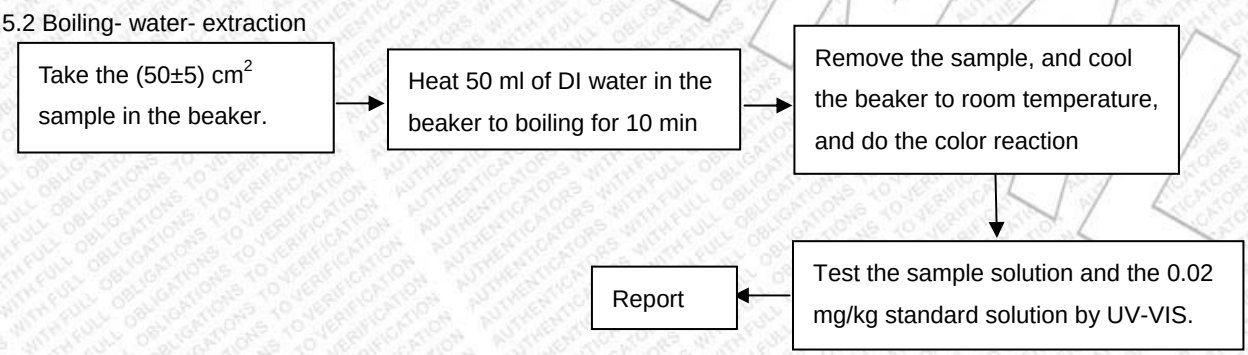

Sample Description:

Code	Sample Description	Code	Sample Description
2-1	Lead wire substrate	2-3	Copper shell substrate
2-2	Lead wire Plating	2-4	Copper shell Plating

Test Results:

Item	Unit	RoHS Limit	Result			
			2-1	2-2**	2-3	2-4**
Lead (Pb)	mg/kg	1000	N.D.	N.D.	N.D.	N.D.
Cadmium (Cd)	mg/kg	100	N.D.	N.D.	N.D.	N.D.
Mercury (Hg)	mg/kg	1000	N.D.	N.D.	N.D.	N.D.
Chromium (CrⅥ)	mg/kg	1000	Negative	Negative	Negative	Negative

TEST REPORT

Note:

-Specimens, which requested to determine Lead, Cadmium and Mercury Content, have been dissolved completely.

-N.D.=not detected(<MQL)

-MQL=Method Quantitation Limit

-Negative=Absence of Cr (Ⅵ);

-Positive=Presence of Cr (Ⅵ);

Uncertain= can not verify whether the sample have Hexavalent Chromium by spot-test.

（The tested sample should be further verified by boiling-water-extraction method if the spot test result is uncertain or negative.）

-**The test is based on the following assumption: The sample plating is a single layer and each part is uniform. The test result maybe cannot stand for the physical truth of sample plating.

-Photo is included

Photograph of Sample

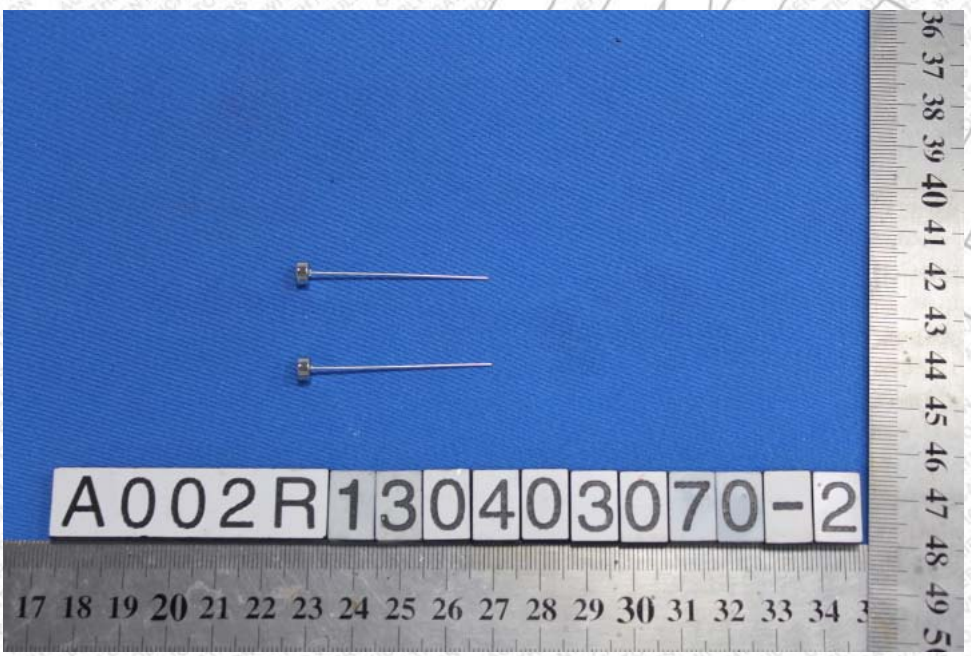

Lead wire copper shell

End of Report

Signature Not Verified
For Question,
Please Contact with SGS
www.tw.sgs.com

Test Report

LITTELFUSE PHILIPPINES INC.
LIMA TECHNOLOGY CENTER, LIPA CITY,
MALVAR, BATANGAS

The following sample(s) was/were submitted and identified by/on behalf of the applicant as :

Sample Description	:	CERAMIC
Style/Item No.	:	C610
Sample Receiving Date	:	2014/01/15
Testing Period	:	2014/01/15 TO 2014/01/22

==========

Test Result(s) : Please refer to next page(s).

Troy Chang / Manager-Tech
Signed for and on behalf of
SGS TAIWAN LTD.
Chemical Laboratory – Taipei

This document is issued by the Company subject to its General Conditions of Service printed overleaf, available on request or accessible at http://www.sgs.com/en/Terms-and-Conditions.aspx and, for electronic format documents, subject to Terms and Conditions for Electronic Documents at http://www.sgs.com/en/Terms-and-Conditions/Termse-Document.aspx. Attention is drawn to the limitation of liability, indemnification and jurisdiction issues defined therein. Any holder of this document is advised that information contained hereon reflects the Company's findings at the time of its intervention only and within the limits of client's instruction, if any. The Company's sole responsibility is to its Client and this document does not exonerate parties to a transaction from exercising all their rights and obligations under the transaction documents. This document cannot be reproduced, except in full, without prior written approval of the Company. Any unauthorized alteration, forgery or falsification of the content or appearance of this document is unlawful and offenders may be prosecuted to the fullest extent of the law. Unless otherwise stated the results shown in this test report refer only to the sample(s) tested.

LITTELFUSE PHILIPPINES INC.
LIMA TECHNOLOGY CENTER, LIPA CITY,
MALVAR, BATANGAS

Test Result(s)

PART NAME No.1 : CREAM CERAMIC

Test Item(s)	Unit	Method	MDL	Result No.1
Cadmium (Cd)	mg/kg	With reference to IEC 62321-5: 2013 and performed by ICP-AES.	2	n.d.
Lead (Pb)	mg/kg	With reference to IEC 62321-5: 2013 and performed by ICP-AES.	2	252
Mercury (Hg)	mg/kg	With reference to IEC 62321-4: 2013 and performed by ICP-AES.	2	n.d.
Hexavalent Chromium Cr(VI)	mg/kg	With reference to IEC 62321: 2008 and performed by UV-VIS.	2	n.d.
BBP (Benzyl butyl phthalate) (CAS No.: 85-68-7)	%	With reference to EN 14372. Analysis was performed by GC/MS.	0.003	n.d.
DEHP (Di- (2-ethylhexyl) phthalate) (CAS No.: 117-81-7)	%	With reference to EN 14372. Analysis was performed by GC/MS.	0.003	n.d.
DIDP (Di-isodecyl phthalate) (CAS No.: 26761-40-0; 68515-49-1)	%	With reference to EN 14372. Analysis was performed by GC/MS.	0.01	n.d.
DINP (Di-isononyl phthalate) (CAS No.: 28553-12-0; 68515-48-0)	%	With reference to EN 14372. Analysis was performed by GC/MS.	0.01	n.d.
DNOP (Di-n-octyl phthalate) (CAS No.: 117-84-0)	%	With reference to EN 14372. Analysis was performed by GC/MS.	0.003	n.d.
DBP (Dibutyl phthalate) (CAS No.: 84-74-2)	%	With reference to EN 14372. Analysis was performed by GC/MS.	0.003	n.d.
Perfluorooctane sulfonates (PFOS-Acid, Metal Salt, Amide)	mg/kg	With reference to US EPA 3550C: 2007. Analysis was performed by LC/MS.	10	n.d.
PFOA (CAS No.: 335-67-1)	mg/kg	With reference to US EPA 3550C: 2007. Analysis was performed by LC/MS.	10	n.d.
Polychlorinated Biphenyls (PCBs) (CAS No.: 1336-36-3)	mg/kg	With reference to US EPA 3540C method. Analysis was performed by GC/MS.	0.5	n.d.
Polychlorinated Terphenyls (PCTs)	mg/kg	With reference to US EPA 3540C method. Analysis was performed by GC/MS.	0.5	n.d.
Polychlorinated Naphthalene (PCNs)	mg/kg	With reference to US EPA 3540C method. Analysis was performed by GC/MS.	5	n.d.

This document is issued by the Company subject to its General Conditions of Service printed overleaf, available on request or accessible at http://www.sgs.com/en/Terms-and-Conditions.aspx and, for electronic format documents, subject to Terms and Conditions for Electronic Documents at http://www.sgs.com/en/Terms-and-Conditions/Termse-Document.aspx. Attention is drawn to the limitation of liability, indemnification and jurisdiction issues defined therein. Any holder of this document is advised that information contained hereon reflects the Company's findings at the time of its intervention only and within the limits of client's instruction, if any. The Company's sole responsibility is to its Client and this document does not exonerate parties to a transaction from exercising all their rights and obligations under the transaction documents. This document cannot be reproduced, except in full, without prior written approval of the Company. Any unauthorized alteration, forgery or falsification of the content or appearance of this document is unlawful and offenders may be prosecuted to the fullest extent of the law. Unless otherwise stated the results shown in this test report refer only to the sample(s) tested.

LITTELFUSE PHILIPPINES INC.
LIMA TECHNOLOGY CENTER, LIPA CITY,
MALVAR, BATANGAS

Test Item(s)	Unit	Method	MDL	Result No.1
Alkanes, C10-13, chloro (Short Chain Chlorinated Paraffins) (CAS No.: 85535-84-8)	mg/kg	With reference to US EPA 3540C method. Analysis was performed by GC/MS.	100	n.d.
PVC	**	Analysis was performed by FTIR and FLAME Test.	-	Negative
Formaldehyde (CAS No.: 50-00-0)	mg/kg	With reference to ISO 17226-1(2008). Analysis was performed by HPLC/DAD.	3	n.d.
Monomethyl dibromodiphenyl methane (DBBT)	mg/kg	With reference to US EPA 8270D method. Analysis was performed by GC/MS.	0.5	n.d.
Monomethyl dichlorodiphenyl methane (Ugilec121)	mg/kg	With reference to US EPA 8270D method. Analysis was performed by GC/MS.	0.5	n.d.
Monomethyl tetrachlorodiphenyl methane (Ugilec141)	mg/kg	With reference to US EPA 8270D method. Analysis was performed by GC/MS.	0.5	n.d.
Sum of PBBs	mg/kg	With reference to IEC 62321: 2008 and performed by GC/MS.	-	n.d.
Monobromobiphenyl			5	n.d.
Dibromobiphenyl			5	n.d.
Tribromobiphenyl			5	n.d.
Tetrabromobiphenyl			5	n.d.
Pentabromobiphenyl			5	n.d.
Hexabromobiphenyl			5	n.d.
Heptabromobiphenyl			5	n.d.
Octabromobiphenyl			5	n.d.
Nonabromobiphenyl			5	n.d.
Decabromobiphenyl			5	n.d.
Sum of PBDEs			-	n.d.
Monobromodiphenyl ether			5	n.d.
Dibromodiphenyl ether			5	n.d.
Tribromodiphenyl ether			5	n.d.
Tetrabromodiphenyl ether			5	n.d.
Pentabromodiphenyl ether			5	n.d.
Hexabromodiphenyl ether			5	n.d.
Heptabromodiphenyl ether			5	n.d.
Octabromodiphenyl ether			5	n.d.
Nonabromodiphenyl ether			5	n.d.
Decabromodiphenyl ether			5	n.d.

This document is issued by the Company subject to its General Conditions of Service printed overleaf, available on request or accessible at http://www.sgs.com/en/Terms-and-Conditions.aspx and, for electronic format documents, subject to Terms and Conditions for Electronic Documents at http://www.sgs.com/en/Terms-and-Conditions/Termse-Document.aspx. Attention is drawn to the limitation of liability, indemnification and jurisdiction issues defined therein. Any holder of this document is advised that information contained hereon reflects the Company's findings at the time of its intervention only and within the limits of client's instruction, if any. The Company's sole responsibility is to its Client and this document does not exonerate parties to a transaction from exercising all their rights and obligations under the transaction documents. This document cannot be reproduced, except in full, without prior written approval of the Company. Any unauthorized alteration, forgery or falsification of the content or appearance of this document is unlawful and offenders may be prosecuted to the fullest extent of the law. Unless otherwise stated the results shown in this test report refer only to the sample(s) tested.

LITTELFUSE PHILIPPINES INC.
LIMA TECHNOLOGY CENTER, LIPA CITY,
MALVAR, BATANGAS

Test Item(s)	Unit	Method	MDL	Result No.1
Organic-tin compounds				
Tributyl Tin (TBT)	mg/kg	With reference to ISO 17353. Analysis was performed by GC/FPD.	0.03	n.d.
Triphenyl Tin (TphT)			0.03	n.d.
Asbestos				
Actinolite (CAS No.: 77536-66-4)	%	With reference to EPA 600/R-93/116 method. Analysis was performed by Stereo Microscope (SM), Dispersion Staining Polarized Light Microscope (DS-PLM) and X-ray Diffraction Spectrometer (XRD).	-	Negative
Amosite (CAS No.: 12172-73-5)			-	Negative
Anthophyllite (CAS No.: 77536-67-5)			-	Negative
Chrysotile (CAS No.: 12001-29-5)			-	Negative
Crocidolite (CAS No.: 12001-28-4)			-	Negative
Tremolite (CAS No.: 77536-68-6)			-	Negative
AZO				
1): 4-AMINODIPHENYL (CAS No.: 92-67-1)	mg/kg	With reference to LFGB 82.02-2. Analysis was performed by GC/MS.	3	n.d.
2): BENZIDINE (CAS No.: 92-87-5)	mg/kg	With reference to LFGB 82.02-2. Analysis was performed by GC/MS.	3	n.d.
3): 4-CHLORO-O-TOLUIDINE (CAS No.: 95-69-2)	mg/kg	With reference to LFGB 82.02-2. Analysis was performed by GC/MS.	3	n.d.
4): 2-NAPHTHYLAMINE (CAS No.: 91-59-8)	mg/kg	With reference to LFGB 82.02-2. Analysis was performed by GC/MS.	3	n.d.
5): O-AMINOAZOTOLUENE (CAS No.: 97-56-3)	mg/kg	With reference to LFGB 82.02-2. Analysis was performed by GC/MS.	3	n.d.
6): 2-AMINO-4-NITROTOLUENE (CAS No.: 99-55-8)	mg/kg	With reference to LFGB 82.02-2. Analysis was performed by GC/MS.	3	n.d.
7): P-CHLOROANILINE (CAS No.: 106-47-8)	mg/kg	With reference to LFGB 82.02-2. Analysis was performed by GC/MS.	3	n.d.
8): 2,4-DIAMINOANISOLE (CAS No.: 615-05-4)	mg/kg	With reference to LFGB 82.02-2. Analysis was performed by GC/MS.	3	n.d.
9): 4,4'-DIAMINODIPHENYLMETHANE (CAS No.: 101-77-9)	mg/kg	With reference to LFGB 82.02-2. Analysis was performed by GC/MS.	3	n.d.
10): 3,3'-DICHLOROBENZIDINE (CAS No.: 91-94-1)	mg/kg	With reference to LFGB 82.02-2. Analysis was performed by GC/MS.	3	n.d.
11): 3,3'-DIMETHOXYBENZIDINE (CAS No.: 119-90-4)	mg/kg	With reference to LFGB 82.02-2. Analysis was performed by GC/MS.	3	n.d.

This document is issued by the Company subject to its General Conditions of Service printed overleaf, available on request or accessible at http://www.sgs.com/en/Terms-and-Conditions.aspx and, for electronic format documents, subject to Terms and Conditions for Electronic Documents at http://www.sgs.com/en/Terms-and-Conditions/Termse-Document.aspx. Attention is drawn to the limitation of liability, indemnification and jurisdiction issues defined therein. Any holder of this document is advised that information contained hereon reflects the Company's findings at the time of its intervention only and within the limits of client's instruction, if any. The Company's sole responsibility is to its Client and this document does not exonerate parties to a transaction from exercising all their rights and obligations under the transaction documents. This document cannot be reproduced, except in full, without prior written approval of the Company. Any unauthorized alteration, forgery or falsification of the content or appearance of this document is unlawful and offenders may be prosecuted to the fullest extent of the law. Unless otherwise stated the results shown in this test report refer only to the sample(s) tested.

LITTELFUSE PHILIPPINES INC.
LIMA TECHNOLOGY CENTER, LIPA CITY,
MALVAR, BATANGAS

Test Item(s)	Unit	Method	MDL	Result
				No.1
12): 3,3'-DIMETHYLBENZIDINE (CAS No.: 119-93-7)	mg/kg	With reference to LFGB 82.02-2. Analysis was performed by GC/MS.	3	n.d.
13): 3,3'-DIMETHYL-4,4'-DIAMINODIPHENYLMETHANE (CAS No.: 838-88-0)	mg/kg	With reference to LFGB 82.02-2. Analysis was performed by GC/MS.	3	n.d.
14): P-CRESIDINE (2-METHOXY-5-METHYLANILINE) (CAS No.: 120-71-8)	mg/kg	With reference to LFGB 82.02-2. Analysis was performed by GC/MS.	3	n.d.
15): 4,4'-METHYLENE-BIS- (2-CHLOROANILINE) (CAS No.: 101-14-4)	mg/kg	With reference to LFGB 82.02-2. Analysis was performed by GC/MS.	3	n.d.
16): 4,4'-OXYDIANILINE (CAS No.: 101-80-4)	mg/kg	With reference to LFGB 82.02-2. Analysis was performed by GC/MS.	3	n.d.
17): 4,4'-THIODIANILINE (CAS No.: 139-65-1)	mg/kg	With reference to LFGB 82.02-2. Analysis was performed by GC/MS.	3	n.d.
18): O-TOLUIDINE (CAS No.: 95-53-4)	mg/kg	With reference to LFGB 82.02-2. Analysis was performed by GC/MS.	3	n.d.
19): 2,4-TOLUYLENEDIAMINE (CAS No.: 95-80-7)	mg/kg	With reference to LFGB 82.02-2. Analysis was performed by GC/MS.	3	n.d.
20): 2,4,5-TRIMETHYLANILINE (CAS No.: 137-17-7)	mg/kg	With reference to LFGB 82.02-2. Analysis was performed by GC/MS.	3	n.d.
21): O-ANISIDINE (CAS No.: 90-04-0)	mg/kg	With reference to LFGB 82.02-2. Analysis was performed by GC/MS.	3	n.d.
22): 4-AMINOAZOBENZENE (CAS No.: 60-09-3)	mg/kg	With reference to LFGB 82.02-2. Analysis was performed by GC/MS.	3	n.d.
23): 2,4-XYLIDINE (CAS No.: 95-68-1)	mg/kg	With reference to LFGB 82.02-2. Analysis was performed by GC/MS.	3	n.d.
24): 2,6-XYLIDINE (CAS No.: 87-62-7)	mg/kg	With reference to LFGB 82.02-2. Analysis was performed by GC/MS.	3	n.d.

This document is issued by the Company subject to its General Conditions of Service printed overleaf, available on request or accessible at http://www.sgs.com/en/Terms-and-Conditions.aspx and, for electronic format documents, subject to Terms and Conditions for Electronic Documents at http://www.sgs.com/en/Terms-and-Conditions/Termse-Document.aspx. Attention is drawn to the limitation of liability, indemnification and jurisdiction issues defined therein. Any holder of this document is advised that information contained hereon reflects the Company's findings at the time of its intervention only and within the limits of client's instruction, if any. The Company's sole responsibility is to its Client and this document does not exonerate parties to a transaction from exercising all their rights and obligations under the transaction documents. This document cannot be reproduced, except in full, without prior written approval of the Company. Any unauthorized alteration, forgery or falsification of the content or appearance of this document is unlawful and offenders may be prosecuted to the fullest extent of the law. Unless otherwise stated the results shown in this test report refer only to the sample(s) tested.

LITTELFUSE PHILIPPINES INC.
LIMA TECHNOLOGY CENTER, LIPA CITY,
MALVAR, BATANGAS

Test Item(s)	Unit	Method	MDL	Result No.1
Halogen				
Halogen-Fluorine (F) (CAS No.: 14762-94-8)	mg/kg	With reference to BS EN 14582:2007. Analysis was performed by IC.	50	n.d.
Halogen-Chlorine (Cl) (CAS No.: 22537-15-1)			50	n.d.
Halogen-Bromine (Br) (CAS No.: 10097-32-2)			50	n.d.
Halogen-Iodine (I) (CAS No.: 14362-44-8)			50	n.d.
CFC's (Chlorofluorocarbons)				
Group I				
Chlorofluorocarbon-11 (CAS No.: 75-69-4)	mg/kg	With reference to US EPA 5021 method. Analysis was performed by GC/MS.	1	n.d.
Chlorofluorocarbon-12 (CAS No.: 75-71-8)	mg/kg	With reference to US EPA 5021 method. Analysis was performed by GC/MS.	1	n.d.
Chlorofluorocarbon-113 (CAS No.: 76-13-1)	mg/kg	With reference to US EPA 5021 method. Analysis was performed by GC/MS.	1	n.d.
Chlorofluorocarbon-114 (CAS No.: 76-14-2)	mg/kg	With reference to US EPA 5021 method. Analysis was performed by GC/MS.	1	n.d.
Chlorofluorocarbon-115 (CAS No.: 76-15-3)	mg/kg	With reference to US EPA 5021 method. Analysis was performed by GC/MS.	1	n.d.
Group III				
Chlorofluorocarbon-13 (CAS No.: 75-72-9)	mg/kg	With reference to US EPA 5021 method. Analysis was performed by GC/MS.	1	n.d.
Chlorofluorocarbon-111 (CAS No.: 354-56-3)	mg/kg	With reference to US EPA 5021 method. Analysis was performed by GC/MS.	1	n.d.
Chlorofluorocarbon-112 (CAS No.: 76-12-0)	mg/kg	With reference to US EPA 5021 method. Analysis was performed by GC/MS.	1	n.d.
Chlorofluorocarbon-211 (CAS No.: 422-78-6)	mg/kg	With reference to US EPA 5021 method. Analysis was performed by GC/MS.	1	n.d.
Chlorofluorocarbon-212 (CAS No.: 3182-26-1)	mg/kg	With reference to US EPA 5021 method. Analysis was performed by GC/MS.	1	n.d.
Chlorofluorocarbon-213 (CAS No.: 2354-06-5)	mg/kg	With reference to US EPA 5021 method. Analysis was performed by GC/MS.	1	n.d.

This document is issued by the Company subject to its General Conditions of Service printed overleaf, available on request or accessible at http://www.sgs.com/en/Terms-and-Conditions.aspx and, for electronic format documents, subject to Terms and Conditions for Electronic Documents at http://www.sgs.com/en/Terms-and-Conditions/Termse-Document.aspx. Attention is drawn to the limitation of liability, indemnification and jurisdiction issues defined therein. Any holder of this document is advised that information contained hereon reflects the Company's findings at the time of its intervention only and within the limits of client's instruction, if any. The Company's sole responsibility is to its Client and this document does not exonerate parties to a transaction from exercising all their rights and obligations under the transaction documents. This document cannot be reproduced, except in full, without prior written approval of the Company. Any unauthorized alteration, forgery or falsification of the content or appearance of this document is unlawful and offenders may be prosecuted to the fullest extent of the law. Unless otherwise stated the results shown in this test report refer only to the sample(s) tested.

LITTELFUSE PHILIPPINES INC.
LIMA TECHNOLOGY CENTER, LIPA CITY,
MALVAR, BATANGAS

Test Item(s)	Unit	Method	MDL	Result
				No.1
Chlorofluorocarbon-214 (CAS No.: 29255-31-0)	mg/kg	With reference to US EPA 5021 method. Analysis was performed by GC/MS.	1	n.d.
Chlorofluorocarbon-215 (CAS No.: 4259-43-2)	mg/kg	With reference to US EPA 5021 method. Analysis was performed by GC/MS.	1	n.d.
Chlorofluorocarbon-216 (CAS No.: 661-97-2)	mg/kg	With reference to US EPA 5021 method. Analysis was performed by GC/MS.	1	n.d.
Chlorofluorocarbon-217 (CAS No.: 422-86-6)	mg/kg	With reference to US EPA 5021 method. Analysis was performed by GC/MS.	1	n.d.
HCFCs (Hydrochlorofluorocarbons)				
HCFC-21 (CAS No.: 75-43-4)	mg/kg	With reference to US EPA 5021 method. Analysis was performed by GC/MS.	1	n.d.
HCFC-22 (CAS No.: 75-45-6)	mg/kg	With reference to US EPA 5021 method. Analysis was performed by GC/MS.	1	n.d.
HCFC-31 (CAS No.: 593-70-4)	mg/kg	With reference to US EPA 5021 method. Analysis was performed by GC/MS.	1	n.d.
HCFC-121 (CAS No.: 354-14-3)	mg/kg	With reference to US EPA 5021 method. Analysis was performed by GC/MS.	1	n.d.
HCFC-122 (CAS No.: 354-21-2)	mg/kg	With reference to US EPA 5021 method. Analysis was performed by GC/MS.	1	n.d.
HCFC-123 (CAS No.: 306-83-2)	mg/kg	With reference to US EPA 5021 method. Analysis was performed by GC/MS.	1	n.d.
HCFC-124 (CAS No.: 2837-89-0)	mg/kg	With reference to US EPA 5021 method. Analysis was performed by GC/MS.	1	n.d.
HCFC-131 (CAS No.: 359-28-4)	mg/kg	With reference to US EPA 5021 method. Analysis was performed by GC/MS.	1	n.d.
HCFC-132b (CAS No.: 1649-08-7)	mg/kg	With reference to US EPA 5021 method. Analysis was performed by GC/MS.	1	n.d.
HCFC-133a (CAS No.: 75-88-7)	mg/kg	With reference to US EPA 5021 method. Analysis was performed by GC/MS.	1	n.d.
HCFC-141b (CAS No.: 1717-00-6)	mg/kg	With reference to US EPA 5021 method. Analysis was performed by GC/MS.	1	n.d.
HCFC-142b (CAS No.: 75-68-3)	mg/kg	With reference to US EPA 5021 method. Analysis was performed by GC/MS.	1	n.d.

This document is issued by the Company subject to its General Conditions of Service printed overleaf, available on request or accessible at http://www.sgs.com/en/Terms-and-Conditions.aspx and, for electronic format documents, subject to Terms and Conditions for Electronic Documents at http://www.sgs.com/en/Terms-and-Conditions/Termse-Document.aspx. Attention is drawn to the limitation of liability, indemnification and jurisdiction issues defined therein. Any holder of this document is advised that information contained hereon reflects the Company's findings at the time of its intervention only and within the limits of client's instruction, if any. The Company's sole responsibility is to its Client and this document does not exonerate parties to a transaction from exercising all their rights and obligations under the transaction documents. This document cannot be reproduced, except in full, without prior written approval of the Company. Any unauthorized alteration, forgery or falsification of the content or appearance of this document is unlawful and offenders may be prosecuted to the fullest extent of the law. Unless otherwise stated the results shown in this test report refer only to the sample(s) tested.

LITTELFUSE PHILIPPINES INC.
LIMA TECHNOLOGY CENTER, LIPA CITY,
MALVAR, BATANGAS

Test Item(s)	Unit	Method	MDL	Result
				No.1
HCFC-221 (CAS No.: 422-26-4)	mg/kg	With reference to US EPA 5021 method. Analysis was performed by GC/MS.	1	n.d.
HCFC-222 (CAS No.: 422-49-1)	mg/kg	With reference to US EPA 5021 method. Analysis was performed by GC/MS.	1	n.d.
HCFC-223 (CAS No.: 422-52-6)	mg/kg	With reference to US EPA 5021 method. Analysis was performed by GC/MS.	1	n.d.
HCFC-224 (CAS No.: 422-54-8)	mg/kg	With reference to US EPA 5021 method. Analysis was performed by GC/MS.	1	n.d.
HCFC-225ca (CAS No.: 422-56-0)	mg/kg	With reference to US EPA 5021 method. Analysis was performed by GC/MS.	1	n.d.
HCFC-225cb (CAS No.: 507-55-1)	mg/kg	With reference to US EPA 5021 method. Analysis was performed by GC/MS.	1	n.d.
HCFC-226 (CAS No.: 431-87-8)	mg/kg	With reference to US EPA 5021 method. Analysis was performed by GC/MS.	1	n.d.
HCFC-231 (CAS No.: 421-94-3)	mg/kg	With reference to US EPA 5021 method. Analysis was performed by GC/MS.	1	n.d.
HCFC-232 (CAS No.: 460-89-9)	mg/kg	With reference to US EPA 5021 method. Analysis was performed by GC/MS.	1	n.d.
HCFC-233 (CAS No.: 7125-84-0)	mg/kg	With reference to US EPA 5021 method. Analysis was performed by GC/MS.	1	n.d.
HCFC-234 (CAS No.: 425-94-5)	mg/kg	With reference to US EPA 5021 method. Analysis was performed by GC/MS.	1	n.d.
HCFC-235 (CAS No.: 460-92-4)	mg/kg	With reference to US EPA 5021 method. Analysis was performed by GC/MS.	1	n.d.
HCFC-241 (CAS No.: 666-27-3)	mg/kg	With reference to US EPA 5021 method. Analysis was performed by GC/MS.	1	n.d.
HCFC-242 (CAS No.: 460-63-9)	mg/kg	With reference to US EPA 5021 method. Analysis was performed by GC/MS.	1	n.d.
HCFC-243 (CAS No.: 460-69-5)	mg/kg	With reference to US EPA 5021 method. Analysis was performed by GC/MS.	1	n.d.
HCFC-244	mg/kg	With reference to US EPA 5021 method. Analysis was performed by GC/MS.	1	n.d.
HCFC-251 (CAS No.: 421-41-0)	mg/kg	With reference to US EPA 5021 method. Analysis was performed by GC/MS.	1	n.d.

This document is issued by the Company subject to its General Conditions of Service printed overleaf, available on request or accessible at http://www.sgs.com/en/Terms-and-Conditions.aspx and, for electronic format documents, subject to Terms and Conditions for Electronic Documents at http://www.sgs.com/en/Terms-and-Conditions/Termse-Document.aspx. Attention is drawn to the limitation of liability, indemnification and jurisdiction issues defined therein. Any holder of this document is advised that information contained hereon reflects the Company's findings at the time of its intervention only and within the limits of client's instruction, if any. The Company's sole responsibility is to its Client and this document does not exonerate parties to a transaction from exercising all their rights and obligations under the transaction documents. This document cannot be reproduced, except in full, without prior written approval of the Company. Any unauthorized alteration, forgery or falsification of the content or appearance of this document is unlawful and offenders may be prosecuted to the fullest extent of the law. Unless otherwise stated the results shown in this test report refer only to the sample(s) tested.

LITTELFUSE PHILIPPINES INC.
LIMA TECHNOLOGY CENTER, LIPA CITY,
MALVAR, BATANGAS

Test Item(s)	Unit	Method	MDL	Result
				No.1
HCFC-252 (CAS No.: 819-00-1)	mg/kg	With reference to US EPA 5021 method. Analysis was performed by GC/MS.	1	n.d.
HCFC-253 (CAS No.: 460-35-5)	mg/kg	With reference to US EPA 5021 method. Analysis was performed by GC/MS.	1	n.d.
HCFC-261 (CAS No.: 420-97-3)	mg/kg	With reference to US EPA 5021 method. Analysis was performed by GC/MS.	1	n.d.
HCFC-262 (CAS No.: 421-02-03)	mg/kg	With reference to US EPA 5021 method. Analysis was performed by GC/MS.	1	n.d.
HCFC-271 (CAS No.: 430-55-7)	mg/kg	With reference to US EPA 5021 method. Analysis was performed by GC/MS.	1	n.d.
Halons				
Halon-1211 (CAS No.: 353-59-3)	mg/kg	With reference to US EPA 5021 method. Analysis was performed by GC/MS.	1	n.d.
Halon-1301 (CAS No.: 75-63-8)	mg/kg	With reference to US EPA 5021 method. Analysis was performed by GC/MS.	1	n.d.
Halon-2402 (CAS No.: 124-73-2)	mg/kg	With reference to US EPA 5021 method. Analysis was performed by GC/MS.	1	n.d.
CHCs (Chlorinate hydrocarbon)				
1,1,1,2-Tetrachloroethane (CAS No.: 630-20-6)	mg/kg	With reference to US EPA 5021 method. Analysis was performed by GC/MS.	1	n.d.
1,1,1-Trichloroethane (CAS No.: 71-55-6)	mg/kg	With reference to US EPA 5021 method. Analysis was performed by GC/MS.	1	n.d.
1,1,2,2-Tetrachloroethane (CAS No.: 79-34-5)	mg/kg	With reference to US EPA 5021 method. Analysis was performed by GC/MS.	1	n.d.
1,1,2-Trichloroethane (CAS No.: 79-00-5)	mg/kg	With reference to US EPA 5021 method. Analysis was performed by GC/MS.	1	n.d.
1,1-Dichloroethane (CAS No.: 75-34-3)	mg/kg	With reference to US EPA 5021 method. Analysis was performed by GC/MS.	1	n.d.
1,1-Dichloroethene (CAS No.: 75-35-4)	mg/kg	With reference to US EPA 5021 method. Analysis was performed by GC/MS.	1	n.d.
1,1-Dichloropropene (CAS No.: 563-58-6)	mg/kg	With reference to US EPA 5021 method. Analysis was performed by GC/MS.	1	n.d.
1,2,3-Trichloropropane (CAS No.: 96-18-4)	mg/kg	With reference to US EPA 5021 method. Analysis was performed by GC/MS.	1	n.d.

This document is issued by the Company subject to its General Conditions of Service printed overleaf, available on request or accessible at http://www.sgs.com/en/Terms-and-Conditions.aspx and, for electronic format documents, subject to Terms and Conditions for Electronic Documents at http://www.sgs.com/en/Terms-and-Conditions/Termse-Document.aspx. Attention is drawn to the limitation of liability, indemnification and jurisdiction issues defined therein. Any holder of this document is advised that information contained hereon reflects the Company's findings at the time of its intervention only and within the limits of client's instruction, if any. The Company's sole responsibility is to its Client and this document does not exonerate parties to a transaction from exercising all their rights and obligations under the transaction documents. This document cannot be reproduced, except in full, without prior written approval of the Company. Any unauthorized alteration, forgery or falsification of the content or appearance of this document is unlawful and offenders may be prosecuted to the fullest extent of the law. Unless otherwise stated the results shown in this test report refer only to the sample(s) tested.

LITTELFUSE PHILIPPINES INC.
LIMA TECHNOLOGY CENTER, LIPA CITY,
MALVAR, BATANGAS

Test Item(s)	Unit	Method	MDL	Result
				No.1
1,2-Dichloroethane (CAS No.: 107-06-2)	mg/kg	With reference to US EPA 5021 method. Analysis was performed by GC/MS.	1	n.d.
1,2-Dichloropropane (CAS No.: 78-87-5)	mg/kg	With reference to US EPA 5021 method. Analysis was performed by GC/MS.	1	n.d.
1,3-Dichloropropane (CAS No.: 142-28-9)	mg/kg	With reference to US EPA 5021 method. Analysis was performed by GC/MS.	1	n.d.
2,2-Dichloropropane (CAS No.: 594-20-7)	mg/kg	With reference to US EPA 5021 method. Analysis was performed by GC/MS.	1	n.d.
Carbon tetrachloride (CAS No.: 56-23-5)	mg/kg	With reference to US EPA 5021 method. Analysis was performed by GC/MS.	1	n.d.
Chloroethane (CAS No.: 75-00-3)	mg/kg	With reference to US EPA 5021 method. Analysis was performed by GC/MS.	1	n.d.
Chloroform (CAS No.: 67-66-3)	mg/kg	With reference to US EPA 5021 method. Analysis was performed by GC/MS.	1	n.d.
Chloromethane (CAS No.: 74-87-3)	mg/kg	With reference to US EPA 5021 method. Analysis was performed by GC/MS.	1	n.d.
cis-1,2-Dichloroethene (CAS No.: 156-59-2)	mg/kg	With reference to US EPA 5021 method. Analysis was performed by GC/MS.	1	n.d.
cis-1,3-Dichloropropene (CAS No.: 10061-01-5)	mg/kg	With reference to US EPA 5021 method. Analysis was performed by GC/MS.	1	n.d.
Hexachlorobutadiene (CAS No.: 87-68-3)	mg/kg	With reference to US EPA 5021 method. Analysis was performed by GC/MS.	1	n.d.
Methylene Chloride (CAS No.: 75-09-2)	mg/kg	With reference to US EPA 5021 method. Analysis was performed by GC/MS.	1	n.d.
Tetrachloroethene (CAS No.: 127-18-4)	mg/kg	With reference to US EPA 5021 method. Analysis was performed by GC/MS.	1	n.d.
trans-1,2-Dichloroethene (CAS No.: 156-60-5)	mg/kg	With reference to US EPA 5021 method. Analysis was performed by GC/MS.	1	n.d.
trans-1,3-Dichloropropene (CAS No.: 10061-02-6)	mg/kg	With reference to US EPA 5021 method. Analysis was performed by GC/MS.	1	n.d.
Trichloroethylene (CAS No.: 79-01-6)	mg/kg	With reference to US EPA 5021 method. Analysis was performed by GC/MS.	1	n.d.

This document is issued by the Company subject to its General Conditions of Service printed overleaf, available on request or accessible at http://www.sgs.com/en/Terms-and-Conditions.aspx and, for electronic format documents, subject to Terms and Conditions for Electronic Documents at http://www.sgs.com/en/Terms-and-Conditions/Termse-Document.aspx. Attention is drawn to the limitation of liability, indemnification and jurisdiction issues defined therein. Any holder of this document is advised that information contained hereon reflects the Company's findings at the time of its intervention only and within the limits of client's instruction, if any. The Company's sole responsibility is to its Client and this document does not exonerate parties to a transaction from exercising all their rights and obligations under the transaction documents. This document cannot be reproduced, except in full, without prior written approval of the Company. Any unauthorized alteration, forgery or falsification of the content or appearance of this document is unlawful and offenders may be prosecuted to the fullest extent of the law. Unless otherwise stated the results shown in this test report refer only to the sample(s) tested.

LITTELFUSE PHILIPPINES INC.
LIMA TECHNOLOGY CENTER, LIPA CITY,
MALVAR, BATANGAS

Note：

1. mg/kg = ppm；0.1wt% = 1000ppm
2. n.d. = Not Detected
3. MDL = Method Detection Limit
4. " - " = Not Regulated
5. ** = Qualitative analysis (No Unit)
6. Negative = Undetectable / Positive = Detectable
7. Testing range of asbestos qualitative analysis is from less than 0.1% to 100%. The judgment criterion: asbestos fibers being found is shown as "Positive"; asbestos fibers not being found is shown as "Negative".

PFOS Reference Information : POPs - (EU) 757/2010

Outlawing PFOS as substances or preparations in concentrations above 0.001% (10ppm), in semi-finished products or articles or parts at a level above 0.1%(1000ppm), in textiles or other coated materials above 1μg/m².

This document is issued by the Company subject to its General Conditions of Service printed overleaf, available on request or accessible at http://www.sgs.com/en/Terms-and-Conditions.aspx and, for electronic format documents, subject to Terms and Conditions for Electronic Documents at http://www.sgs.com/en/Terms-and-Conditions/Termse-Document.aspx. Attention is drawn to the limitation of liability, indemnification and jurisdiction issues defined therein. Any holder of this document is advised that information contained hereon reflects the Company's findings at the time of its intervention only and within the limits of client's instruction, if any. The Company's sole responsibility is to its Client and this document does not exonerate parties to a transaction from exercising all their rights and obligations under the transaction documents. This document cannot be reproduced, except in full, without prior written approval of the Company. Any unauthorized alteration, forgery or falsification of the content or appearance of this document is unlawful and offenders may be prosecuted to the fullest extent of the law. Unless otherwise stated the results shown in this test report refer only to the sample(s) tested.

LITTELFUSE PHILIPPINES INC.
LIMA TECHNOLOGY CENTER, LIPA CITY,
MALVAR, BATANGAS

1) These samples were dissolved totally by pre-conditioning method according to below flow chart. （Cr^{6+} test method excluded）
2) Name of the person who made measurement: Climbgreat Yang
3) Name of the person in charge of measurement: Troy Chang

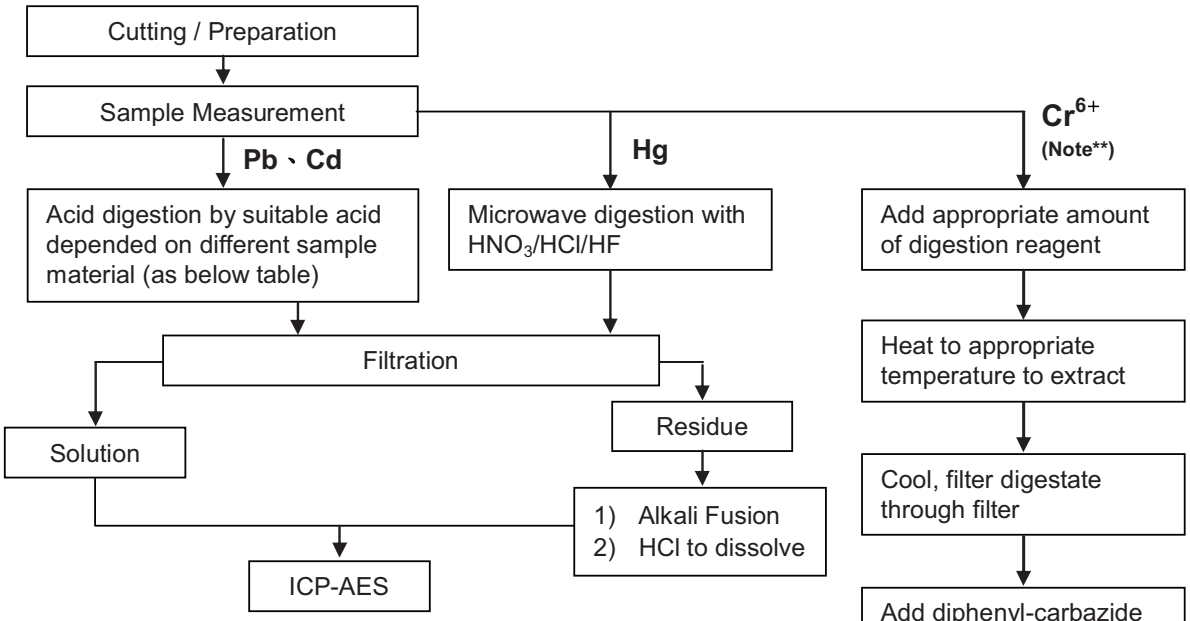

Sample Material	Digestion Acid
Steel, copper, aluminum, solder	Aqua regia, HNO_3, HCl, HF, H_2O_2
Glass	HNO_3/HF
Gold, platinum, palladium, ceramic	Aqua regia
Silver	HNO_3
Plastic	H_2SO_4, H_2O_2, HNO_3, HCl
Others	Added appropriate reagent to total digestion

Note (For IEC 62321)**

(1) For non-metallic material, add alkaline digestion reagent and heat to 90~95℃.
(2) For metallic material, add pure water and heat to boiling.

This document is issued by the Company subject to its General Conditions of Service printed overleaf, available on request or accessible at http://www.sgs.com/en/Terms-and-Conditions.aspx and, for electronic format documents, subject to Terms and Conditions for Electronic Documents at http://www.sgs.com/en/Terms-and-Conditions/Termse-Document.aspx. Attention is drawn to the limitation of liability, indemnification and jurisdiction issues defined therein. Any holder of this document is advised that information contained hereon reflects the Company's findings at the time of its intervention only and within the limits of client's instruction, if any. The Company's sole responsibility is to its Client and this document does not exonerate parties to a transaction from exercising all their rights and obligations under the transaction documents. This document cannot be reproduced, except in full, without prior written approval of the Company. Any unauthorized alteration, forgery or falsification of the content or appearance of this document is unlawful and offenders may be prosecuted to the fullest extent of the law. Unless otherwise stated the results shown in this test report refer only to the sample(s) tested.

LITTELFUSE PHILIPPINES INC.
LIMA TECHNOLOGY CENTER, LIPA CITY,
MALVAR, BATANGAS

Analytical flow chart of volatile organic compounds (VOCs)

- Name of the person who made measurement：Chun Wu
- Name of the person in charge of measurement：Shinjyh Chen

【Reference method：US EPA 5021】

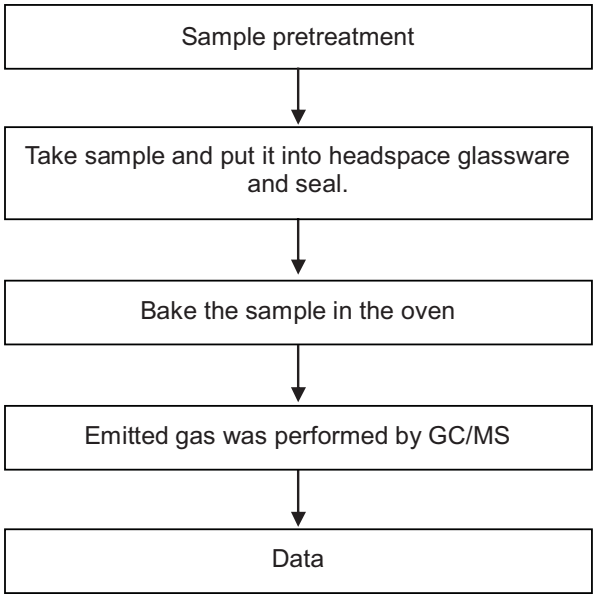

This document is issued by the Company subject to its General Conditions of Service printed overleaf, available on request or accessible at http://www.sgs.com/en/Terms-and-Conditions.aspx and, for electronic format documents, subject to Terms and Conditions for Electronic Documents at http://www.sgs.com/en/Terms-and-Conditions/Termse-Document.aspx. Attention is drawn to the limitation of liability, indemnification and jurisdiction issues defined therein. Any holder of this document is advised that information contained hereon reflects the Company's findings at the time of its intervention only and within the limits of client's instruction, if any. The Company's sole responsibility is to its Client and this document does not exonerate parties to a transaction from exercising all their rights and obligations under the transaction documents. This document cannot be reproduced, except in full, without prior written approval of the Company. Any unauthorized alteration, forgery or falsification of the content or appearance of this document is unlawful and offenders may be prosecuted to the fullest extent of the law. Unless otherwise stated the results shown in this test report refer only to the sample(s) tested.

LITTELFUSE PHILIPPINES INC.
LIMA TECHNOLOGY CENTER, LIPA CITY,
MALVAR, BATANGAS

DBBT analytical flow chart

- Name of the person who made measurement: Roman Wong
- Name of the person in charge of measurement: Troy Chang

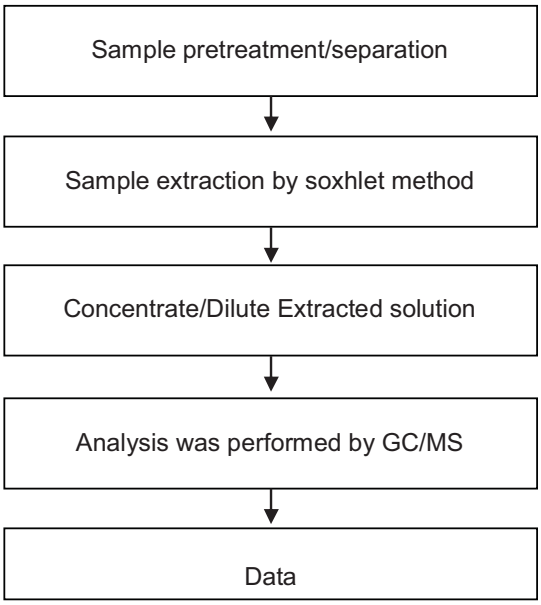

This document is issued by the Company subject to its General Conditions of Service printed overleaf, available on request or accessible at http://www.sgs.com/en/Terms-and-Conditions.aspx and, for electronic format documents, subject to Terms and Conditions for Electronic Documents at http://www.sgs.com/en/Terms-and-Conditions/Termse-Document.aspx. Attention is drawn to the limitation of liability, indemnification and jurisdiction issues defined therein. Any holder of this document is advised that information contained hereon reflects the Company's findings at the time of its intervention only and within the limits of client's instruction, if any. The Company's sole responsibility is to its Client and this document does not exonerate parties to a transaction from exercising all their rights and obligations under the transaction documents. This document cannot be reproduced, except in full, without prior written approval of the Company. Any unauthorized alteration, forgery or falsification of the content or appearance of this document is unlawful and offenders may be prosecuted to the fullest extent of the law. Unless otherwise stated the results shown in this test report refer only to the sample(s) tested.

LITTELFUSE PHILIPPINES INC.
LIMA TECHNOLOGY CENTER, LIPA CITY,
MALVAR, BATANGAS

Analytical flow chart of halogen content

- Name of the person who made measurement: Rita Chen
- Name of the person in charge of measurement: Troy Chang

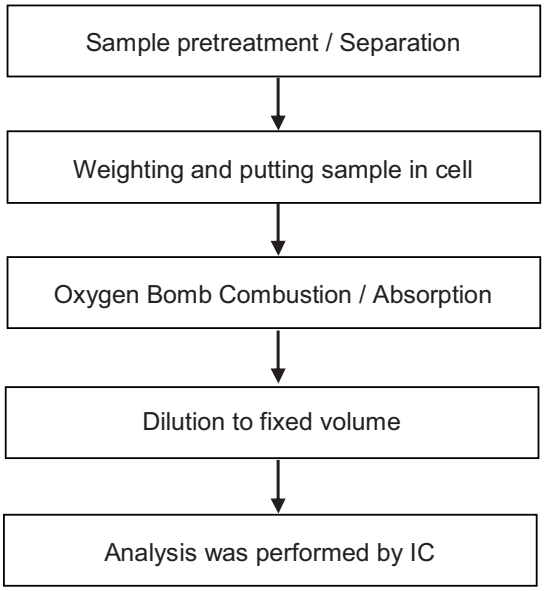

This document is issued by the Company subject to its General Conditions of Service printed overleaf, available on request or accessible at http://www.sgs.com/en/Terms-and-Conditions.aspx and, for electronic format documents, subject to Terms and Conditions for Electronic Documents at http://www.sgs.com/en/Terms-and-Conditions/Termse-Document.aspx. Attention is drawn to the limitation of liability, indemnification and jurisdiction issues defined therein. Any holder of this document is advised that information contained hereon reflects the Company's findings at the time of its intervention only and within the limits of client's instruction, if any. The Company's sole responsibility is to its Client and this document does not exonerate parties to a transaction from exercising all their rights and obligations under the transaction documents. This document cannot be reproduced, except in full, without prior written approval of the Company. Any unauthorized alteration, forgery or falsification of the content or appearance of this document is unlawful and offenders may be prosecuted to the fullest extent of the law. Unless otherwise stated the results shown in this test report refer only to the sample(s) tested.

LITTELFUSE PHILIPPINES INC.
LIMA TECHNOLOGY CENTER, LIPA CITY,
MALVAR, BATANGAS

Formaldehyde analytical flow chart

- Name of the person who made measurement: Yaling Tu
- Name of the person in charge of measurement: Troy Chang

【 **Test Method**：US EPA 8315A、ISO 17226-1 】

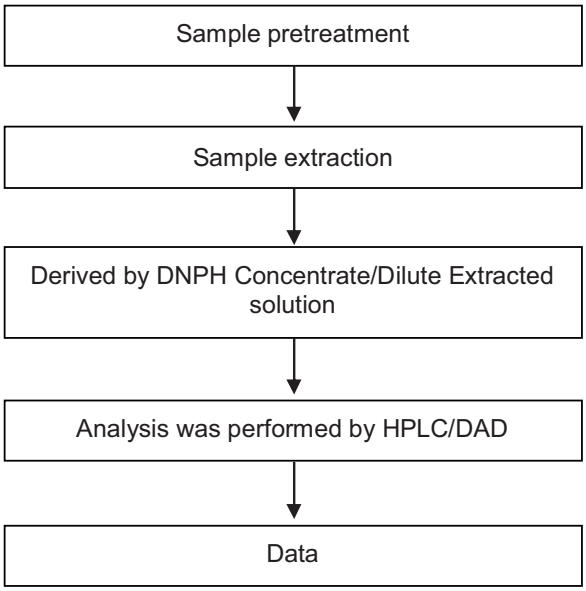

This document is issued by the Company subject to its General Conditions of Service printed overleaf, available on request or accessible at http://www.sgs.com/en/Terms-and-Conditions.aspx and, for electronic format documents, subject to Terms and Conditions for Electronic Documents at http://www.sgs.com/en/Terms-and-Conditions/Termse-Document.aspx. Attention is drawn to the limitation of liability, indemnification and jurisdiction issues defined therein. Any holder of this document is advised that information contained hereon reflects the Company's findings at the time of its intervention only and within the limits of client's instruction, if any. The Company's sole responsibility is to its Client and this document does not exonerate parties to a transaction from exercising all their rights and obligations under the transaction documents. This document cannot be reproduced, except in full, without prior written approval of the Company. Any unauthorized alteration, forgery or falsification of the content or appearance of this document is unlawful and offenders may be prosecuted to the fullest extent of the law. Unless otherwise stated the results shown in this test report refer only to the sample(s) tested.

LITTELFUSE PHILIPPINES INC.
LIMA TECHNOLOGY CENTER, LIPA CITY,
MALVAR, BATANGAS

Analysis flow chart for determination of PVC in material

- Name of the person who made measurement: Ginny Chen
- Name of the person in charge of measurement: Troy Chang

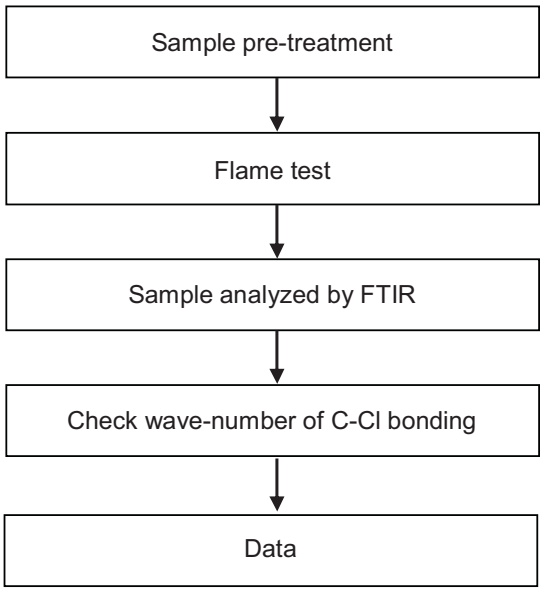

This document is issued by the Company subject to its General Conditions of Service printed overleaf, available on request or accessible at http://www.sgs.com/en/Terms-and-Conditions.aspx and, for electronic format documents, subject to Terms and Conditions for Electronic Documents at http://www.sgs.com/en/Terms-and-Conditions/Termse-Document.aspx. Attention is drawn to the limitation of liability, indemnification and jurisdiction issues defined therein. Any holder of this document is advised that information contained hereon reflects the Company's findings at the time of its intervention only and within the limits of client's instruction, if any. The Company's sole responsibility is to its Client and this document does not exonerate parties to a transaction from exercising all their rights and obligations under the transaction documents. This document cannot be reproduced, except in full, without prior written approval of the Company. Any unauthorized alteration, forgery or falsification of the content or appearance of this document is unlawful and offenders may be prosecuted to the fullest extent of the law. Unless otherwise stated the results shown in this test report refer only to the sample(s) tested.

LITTELFUSE PHILIPPINES INC.
LIMA TECHNOLOGY CENTER, LIPA CITY,
MALVAR, BATANGAS

Analysis flow chart for determination of Asbestos

- Name of the person who made measurement: Victor Kao
- Name of the person in charge of measurement: Wendy Wei

【Reference method: EPA 600/R-93/116】

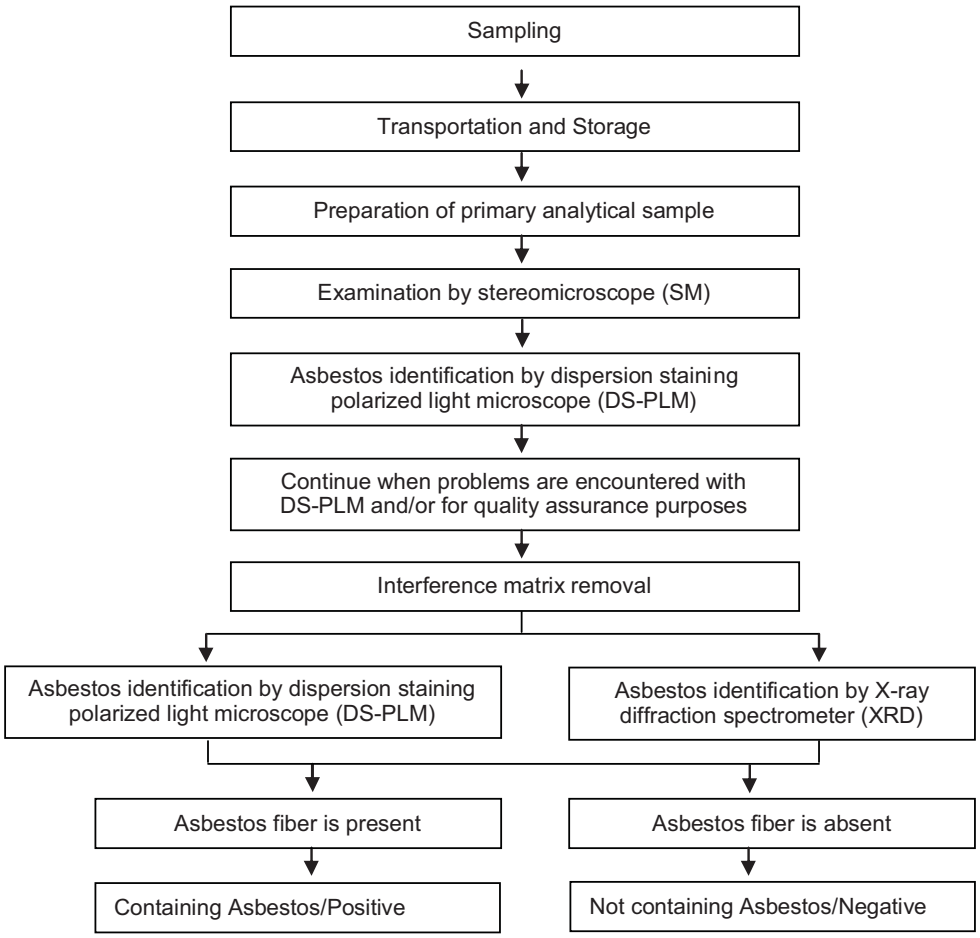

This document is issued by the Company subject to its General Conditions of Service printed overleaf, available on request or accessible at http://www.sgs.com/en/Terms-and-Conditions.aspx and, for electronic format documents, subject to Terms and Conditions for Electronic Documents at http://www.sgs.com/en/Terms-and-Conditions/Termse-Document.aspx. Attention is drawn to the limitation of liability, indemnification and jurisdiction issues defined therein. Any holder of this document is advised that information contained hereon reflects the Company's findings at the time of its intervention only and within the limits of client's instruction, if any. The Company's sole responsibility is to its Client and this document does not exonerate parties to a transaction from exercising all their rights and obligations under the transaction documents. This document cannot be reproduced, except in full, without prior written approval of the Company. Any unauthorized alteration, forgery or falsification of the content or appearance of this document is unlawful and offenders may be prosecuted to the fullest extent of the law. Unless otherwise stated the results shown in this test report refer only to the sample(s) tested.

LITTELFUSE PHILIPPINES INC.
LIMA TECHNOLOGY CENTER, LIPA CITY,
MALVAR, BATANGAS

Analytical flow chart of Organic-Tin content

- Name of the person who made measurement: Ginny Chen
- Name of the person in charge of measurement: Troy Chang

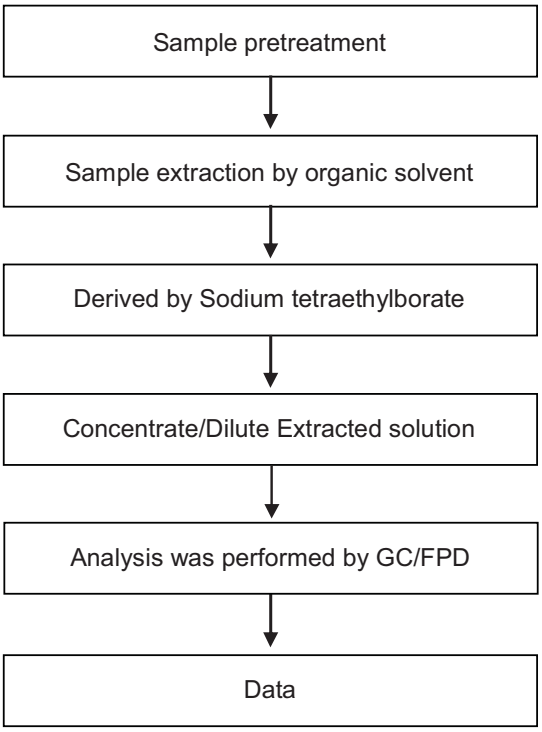

This document is issued by the Company subject to its General Conditions of Service printed overleaf, available on request or accessible at http://www.sgs.com/en/Terms-and-Conditions.aspx and, for electronic format documents, subject to Terms and Conditions for Electronic Documents at http://www.sgs.com/en/Terms-and-Conditions/Termse-Document.aspx. Attention is drawn to the limitation of liability, indemnification and jurisdiction issues defined therein. Any holder of this document is advised that information contained hereon reflects the Company's findings at the time of its intervention only and within the limits of client's instruction, if any. The Company's sole responsibility is to its Client and this document does not exonerate parties to a transaction from exercising all their rights and obligations under the transaction documents. This document cannot be reproduced, except in full, without prior written approval of the Company. Any unauthorized alteration, forgery or falsification of the content or appearance of this document is unlawful and offenders may be prosecuted to the fullest extent of the law. Unless otherwise stated the results shown in this test report refer only to the sample(s) tested.

LITTELFUSE PHILIPPINES INC.
LIMA TECHNOLOGY CENTER, LIPA CITY,
MALVAR, BATANGAS

Chlorinated Paraffins analytical flow chart

- Name of the person who made measurement: Barry Tseng
- Name of the person in charge of measurement: Troy Chang

Sample pretreatment

↓

Sample extraction by organic solvent

↓

Concentrate/Dilute the extracted solution

↓

Analysis was performed by GC/MS

↓

Data

This document is issued by the Company subject to its General Conditions of Service printed overleaf, available on request or accessible at http://www.sgs.com/en/Terms-and-Conditions.aspx and, for electronic format documents, subject to Terms and Conditions for Electronic Documents at http://www.sgs.com/en/Terms-and-Conditions/Termse-Document.aspx. Attention is drawn to the limitation of liability, indemnification and jurisdiction issues defined therein. Any holder of this document is advised that information contained hereon reflects the Company's findings at the time of its intervention only and within the limits of client's instruction, if any. The Company's sole responsibility is to its Client and this document does not exonerate parties to a transaction from exercising all their rights and obligations under the transaction documents. This document cannot be reproduced, except in full, without prior written approval of the Company. Any unauthorized alteration, forgery or falsification of the content or appearance of this document is unlawful and offenders may be prosecuted to the fullest extent of the law. Unless otherwise stated the results shown in this test report refer only to the sample(s) tested.

LITTELFUSE PHILIPPINES INC.
LIMA TECHNOLOGY CENTER, LIPA CITY,
MALVAR, BATANGAS

PCNs analytical flow chart

- Name of the person who made measurement: Barry Tseng
- Name of the person in charge of measurement: Troy Chang

Sample pretreatment

↓

Sample extraction by organic solvent

↓

Concentrate/Dilute the extracted solution

↓

Analysis was performed by GC/MS

↓

Data

This document is issued by the Company subject to its General Conditions of Service printed overleaf, available on request or accessible at http://www.sgs.com/en/Terms-and-Conditions.aspx and, for electronic format documents, subject to Terms and Conditions for Electronic Documents at http://www.sgs.com/en/Terms-and-Conditions/Termse-Document.aspx. Attention is drawn to the limitation of liability, indemnification and jurisdiction issues defined therein. Any holder of this document is advised that information contained hereon reflects the Company's findings at the time of its intervention only and within the limits of client's instruction, if any. The Company's sole responsibility is to its Client and this document does not exonerate parties to a transaction from exercising all their rights and obligations under the transaction documents. This document cannot be reproduced, except in full, without prior written approval of the Company. Any unauthorized alteration, forgery or falsification of the content or appearance of this document is unlawful and offenders may be prosecuted to the fullest extent of the law. Unless otherwise stated the results shown in this test report refer only to the sample(s) tested.

LITTELFUSE PHILIPPINES INC.
LIMA TECHNOLOGY CENTER, LIPA CITY,
MALVAR, BATANGAS

PCTs analytical flow chart

- Name of the person who made measurement: Barry Tseng
- Name of the person in charge of measurement: Troy Chang

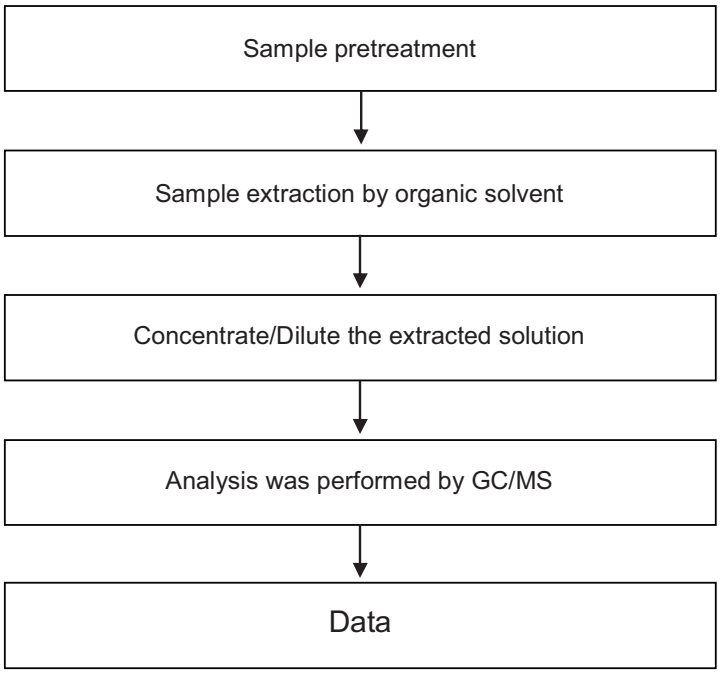

This document is issued by the Company subject to its General Conditions of Service printed overleaf, available on request or accessible at http://www.sgs.com/en/Terms-and-Conditions.aspx and, for electronic format documents, subject to Terms and Conditions for Electronic Documents at http://www.sgs.com/en/Terms-and-Conditions/Termse-Document.aspx. Attention is drawn to the limitation of liability, indemnification and jurisdiction issues defined therein. Any holder of this document is advised that information contained hereon reflects the Company's findings at the time of its intervention only and within the limits of client's instruction, if any. The Company's sole responsibility is to its Client and this document does not exonerate parties to a transaction from exercising all their rights and obligations under the transaction documents. This document cannot be reproduced, except in full, without prior written approval of the Company. Any unauthorized alteration, forgery or falsification of the content or appearance of this document is unlawful and offenders may be prosecuted to the fullest extent of the law. Unless otherwise stated the results shown in this test report refer only to the sample(s) tested.

LITTELFUSE PHILIPPINES INC.
LIMA TECHNOLOGY CENTER, LIPA CITY,
MALVAR, BATANGAS

PCBs analytical flow chart

- Name of the person who made measurement: Barry Tseng
- Name of the person in charge of measurement: Troy Chang

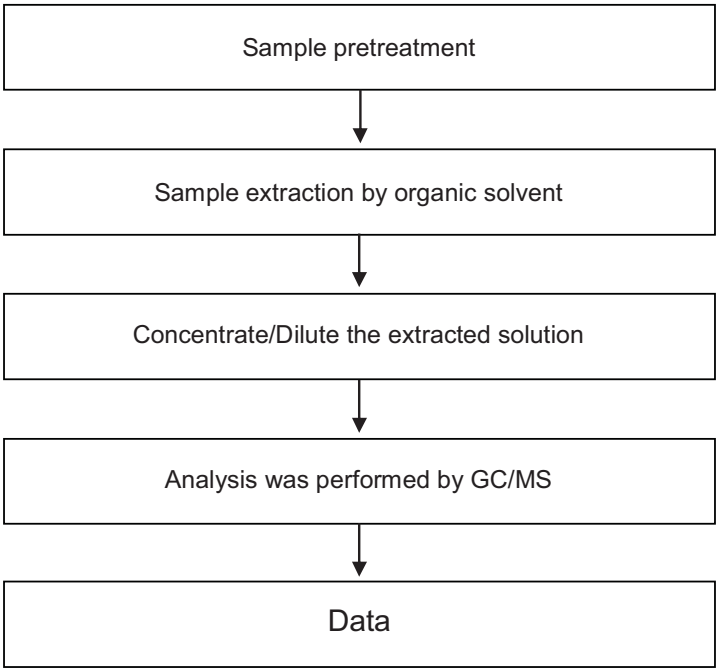

This document is issued by the Company subject to its General Conditions of Service printed overleaf, available on request or accessible at http://www.sgs.com/en/Terms-and-Conditions.aspx and, for electronic format documents, subject to Terms and Conditions for Electronic Documents at http://www.sgs.com/en/Terms-and-Conditions/Termse-Document.aspx. Attention is drawn to the limitation of liability, indemnification and jurisdiction issues defined therein. Any holder of this document is advised that information contained hereon reflects the Company's findings at the time of its intervention only and within the limits of client's instruction, if any. The Company's sole responsibility is to its Client and this document does not exonerate parties to a transaction from exercising all their rights and obligations under the transaction documents. This document cannot be reproduced, except in full, without prior written approval of the Company. Any unauthorized alteration, forgery or falsification of the content or appearance of this document is unlawful and offenders may be prosecuted to the fullest extent of the law. Unless otherwise stated the results shown in this test report refer only to the sample(s) tested.

LITTELFUSE PHILIPPINES INC.
LIMA TECHNOLOGY CENTER, LIPA CITY,
MALVAR, BATANGAS

PFOA/PFOS analytical flow chart of Ultrasonic extraction (LC/MS) procedure

- Name of the person who made measurement: Roman Wong
- Name of the person in charge of measurement: Troy Chang

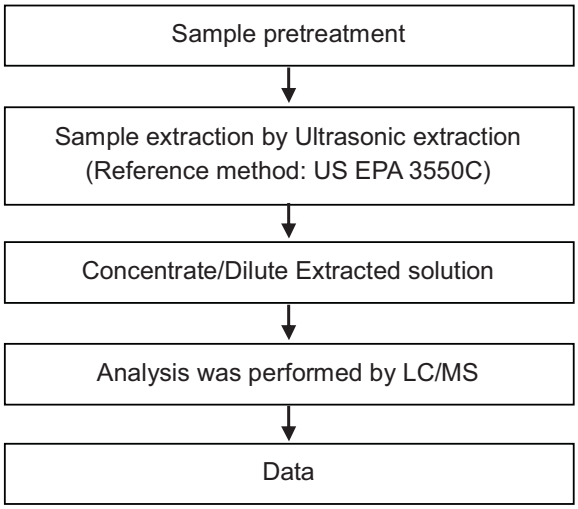

This document is issued by the Company subject to its General Conditions of Service printed overleaf, available on request or accessible at http://www.sgs.com/en/Terms-and-Conditions.aspx and, for electronic format documents, subject to Terms and Conditions for Electronic Documents at http://www.sgs.com/en/Terms-and-Conditions/Termse-Document.aspx. Attention is drawn to the limitation of liability, indemnification and jurisdiction issues defined therein. Any holder of this document is advised that information contained hereon reflects the Company's findings at the time of its intervention only and within the limits of client's instruction, if any. The Company's sole responsibility is to its Client and this document does not exonerate parties to a transaction from exercising all their rights and obligations under the transaction documents. This document cannot be reproduced, except in full, without prior written approval of the Company. Any unauthorized alteration, forgery or falsification of the content or appearance of this document is unlawful and offenders may be prosecuted to the fullest extent of the law. Unless otherwise stated the results shown in this test report refer only to the sample(s) tested.

LITTELFUSE PHILIPPINES INC.
LIMA TECHNOLOGY CENTER, LIPA CITY,
MALVAR, BATANGAS

Analytical flow chart of phthalate content

- Name of the person who made measurement: Roman Wong
- Name of the person in charge of measurement: Troy Chang

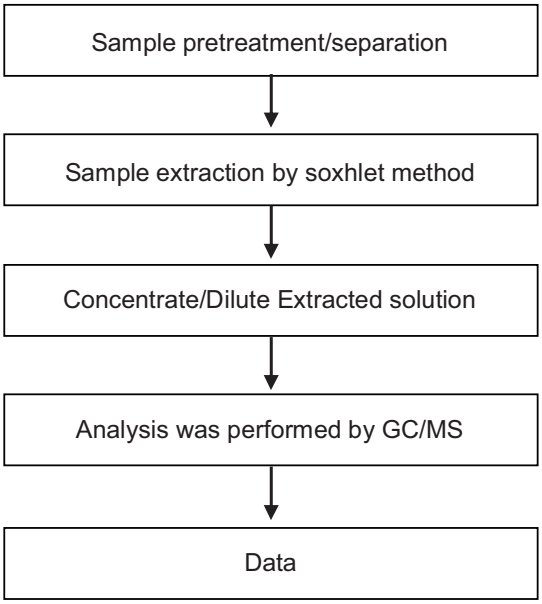

This document is issued by the Company subject to its General Conditions of Service printed overleaf, available on request or accessible at http://www.sgs.com/en/Terms-and-Conditions.aspx and, for electronic format documents, subject to Terms and Conditions for Electronic Documents at http://www.sgs.com/en/Terms-and-Conditions/Termse-Document.aspx. Attention is drawn to the limitation of liability, indemnification and jurisdiction issues defined therein. Any holder of this document is advised that information contained hereon reflects the Company's findings at the time of its intervention only and within the limits of client's instruction, if any. The Company's sole responsibility is to its Client and this document does not exonerate parties to a transaction from exercising all their rights and obligations under the transaction documents. This document cannot be reproduced, except in full, without prior written approval of the Company. Any unauthorized alteration, forgery or falsification of the content or appearance of this document is unlawful and offenders may be prosecuted to the fullest extent of the law. Unless otherwise stated the results shown in this test report refer only to the sample(s) tested.

LITTELFUSE PHILIPPINES INC.
LIMA TECHNOLOGY CENTER, LIPA CITY,
MALVAR, BATANGAS

PBB/PBDE analytical FLOW CHART

- Name of the person who made measurement: Roman Wong
- Name of the person in charge of measurement: Troy Chang

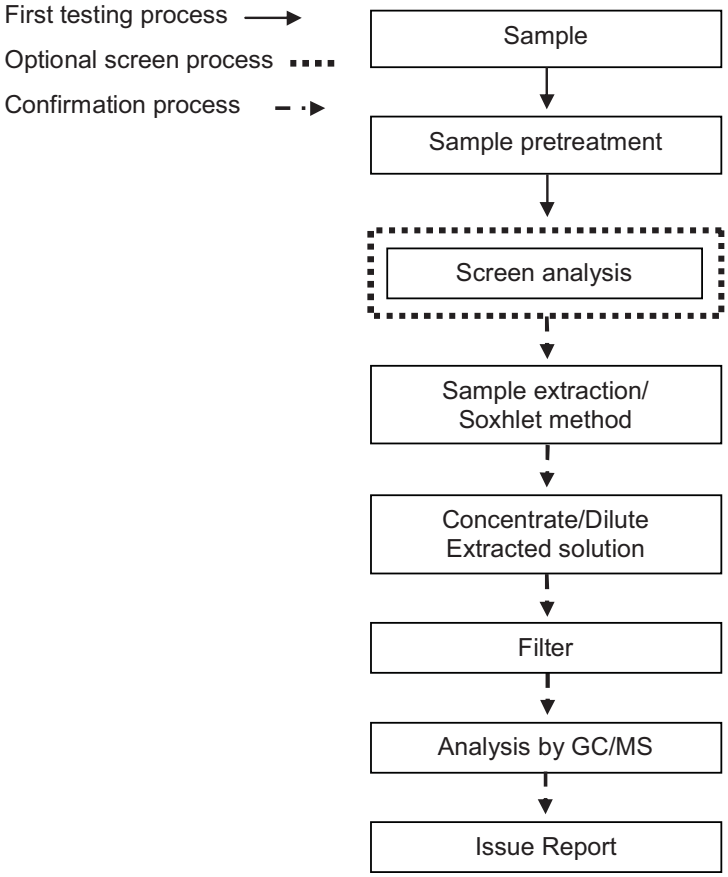

This document is issued by the Company subject to its General Conditions of Service printed overleaf, available on request or accessible at http://www.sgs.com/en/Terms-and-Conditions.aspx and, for electronic format documents, subject to Terms and Conditions for Electronic Documents at http://www.sgs.com/en/Terms-and-Conditions/Termse-Document.aspx. Attention is drawn to the limitation of liability, indemnification and jurisdiction issues defined therein. Any holder of this document is advised that information contained hereon reflects the Company's findings at the time of its intervention only and within the limits of client's instruction, if any. The Company's sole responsibility is to its Client and this document does not exonerate parties to a transaction from exercising all their rights and obligations under the transaction documents. This document cannot be reproduced, except in full, without prior written approval of the Company. Any unauthorized alteration, forgery or falsification of the content or appearance of this document is unlawful and offenders may be prosecuted to the fullest extent of the law. Unless otherwise stated the results shown in this test report refer only to the sample(s) tested.

LITTELFUSE PHILIPPINES INC.
LIMA TECHNOLOGY CENTER, LIPA CITY,
MALVAR, BATANGAS

*** The tested sample / part is marked by an arrow if it's shown on the photo. ***

CE/2014/13254

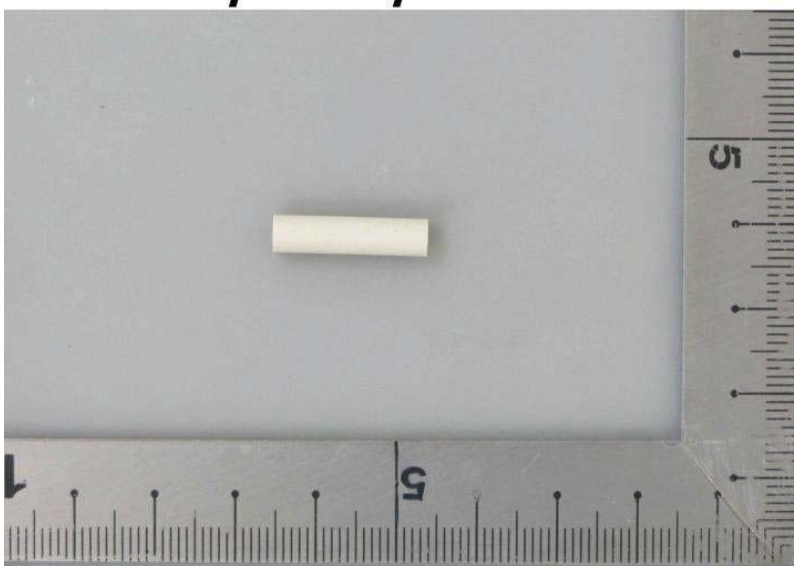

** End of Report **

This document is issued by the Company subject to its General Conditions of Service printed overleaf, available on request or accessible at http://www.sgs.com/en/Terms-and-Conditions.aspx and, for electronic format documents, subject to Terms and Conditions for Electronic Documents at http://www.sgs.com/en/Terms-and-Conditions/Termse-Document.aspx. Attention is drawn to the limitation of liability, indemnification and jurisdiction issues defined therein. Any holder of this document is advised that information contained hereon reflects the Company's findings at the time of its intervention only and within the limits of client's instruction, if any. The Company's sole responsibility is to its Client and this document does not exonerate parties to a transaction from exercising all their rights and obligations under the transaction documents. This document cannot be reproduced, except in full, without prior written approval of the Company. Any unauthorized alteration, forgery or falsification of the content or appearance of this document is unlawful and offenders may be prosecuted to the fullest extent of the law. Unless otherwise stated the results shown in this test report refer only to the sample(s) tested.

Intertek

Test Report

Number : TWNC00330789
Date : Sep 12, 2013

Applicant: Littelfuse Philippines Inc.
LIMA Technology Center, Lipa City,
Malvar, Batangas

Sample Description:
One (1) group of submitted samples said to be :

Part Description	:	Filler
Part Number	:	091251
Date Sample Received	:	Sep 06, 2013
Date Test Started	:	Sep 06, 2013

Test Conducted :
As requested by the applicant, for details please refer to attached pages.

Authorized by:
On Behalf of Intertek Testing Services
Taiwan Limited

K. Y. Liang
Director

Intertek Testing Services Taiwan Ltd.
8F., No. 423, Ruiguang Rd., Neihu District, Taipei 11492, Taiwan, R.O.C.
全國公證檢驗股份有限公司
11492 台北市內湖區瑞光路 423 號 8 樓
Tel: (+886-2) 6602-2888 · 2797-8885 Fax: (+886-2) 6602-2410

Intertek

Test Report

Number: TWNC00330789

Test Conducted

Test Result Summary:

Test Item	Unit	Test Method	Result	RL
			Grey powder	
Heavy Metal				
Cadmium (Cd) content	ppm	With reference to IEC 62321: 2008, by microwave digestion and determined by ICP-OES.	ND	2
Lead (Pb) content	ppm	With reference to IEC 62321: 2008, by microwave digestion and determined by ICP-OES.	ND	2
Mercury (Hg) content	ppm	With reference to IEC 62321: 2008, by microwave digestion and determined by ICP-OES.	ND	2
Chromium VI (Cr^{6+}) content	ppm	With reference to IEC 62321: 2008, by alkaline digestion and determined by UV-Vis Spectrophotometer.	ND	1
Polybrominated Biphenyls (PBBs)				
Monobrominated Biphenyls (MonoBB)	ppm	With reference to IEC 62321: 2008, by solvent extraction and determined by GC-MS and further HPLC-DAD confirmation when necessary.	ND	5
Dibrominated Biphenyls (DiBB)	ppm		ND	5
Tribrominated Biphenyls (TriBB)	ppm		ND	5
Tetrabrominated Biphenyls (TetraBB)	ppm		ND	5
Pentabrominated Biphenyls (PentaBB)	ppm		ND	5
Hexabrominated Biphenyls (HexaBB)	ppm		ND	5
Heptabrominated Biphenyls (HeptaBB)	ppm		ND	5
Octabrominated Biphenyls (OctaBB)	ppm		ND	5
Nonabrominated Biphenyls (NonaBB)	ppm		ND	5
Decabrominated Biphenyl (DecaBB)	ppm		ND	5

Intertek Testing Services Taiwan Ltd.
8F., No. 423, Ruiguang Rd., Neihu District, Taipei 11492, Taiwan, R.O.C.
全國公證檢驗股份有限公司
11492 台北市內湖區瑞光路 423 號 8 樓
Tel: (+886-2) 6602-2888 · 2797-8885 Fax: (+886-2) 6602-2410

Intertek

Test Report

Number: TWNC00330789

Test Conducted

Test Item	Unit	Test Method	Result	RL
			Grey powder	
Polybrominated Diphenyl Ethers (PBDEs)				
Monobrominated Diphenyl Ethers (MonoBDE)	ppm	With reference to IEC 62321: 2008, by solvent extraction and determined by GC-MS and further HPLC-DAD confirmation when necessary.	ND	5
Dibrominated Diphenyl Ethers (DiBDE)	ppm		ND	5
Tribrominated Diphenyl Ethers (TriBDE)	ppm		ND	5
Tetrabrominated Diphenyl Ethers (TetraBDE)	ppm		ND	5
Pentabrominated Diphenyl Ethers (PentaBDE)	ppm		ND	5
Hexabrominated Diphenyl Ethers (HexaBDE)	ppm		ND	5
Heptabrominated Diphenyl Ethers (HeptaBDE)	ppm		ND	5
Octabrominated Diphenyl Ethers (OctaBDE)	ppm		ND	5
Nonabrominated Diphenyl Ethers (NonaBDE)	ppm		ND	5
Decabrominated Diphenyl Ether (DecaBDE)	ppm		ND	5
Halogen Content				
Fluorine (F)	ppm	With reference to EN 14582:2007 by calorimetric bomb with oxygen and determined by Ion Chromatograph.	ND	50
Chlorine (Cl)	ppm		ND	50
Bromine (Br)	ppm		ND	50
Iodine (I)	ppm		ND	50

Remarks: ppm = parts per million based on weight of tested sample = mg/kg
ND = Not detected
RL = Reporting Limit, Quantitation limit of analyte in sample

Responsibility of Chemist: Kevin Liu/ Irene Chiou/ Vico Lin

Date Sample Received : Sep 06, 2013
Test Period : Sep 06, 2013 to Sep 10, 2013

RoHS Limit

Restricted Substances	Limits
Cadmium (Cd) content	0.01% (100ppm)
Lead (Pb) content	0.1% (1000ppm)
Mercury (Hg) content	0.1% (1000ppm)
Chromium VI (Cr^{6+}) content	0.1% (1000ppm)
Polybrominated Biphenyls (PBBs)	0.1% (1000ppm)
Polybrominated Diphenyl Ethers (PBDEs)	0.1% (1000ppm)

The above limits were quoted from Annex II of 2011/65/EU for homogeneous material.

Intertek Testing Services Taiwan Ltd.
8F., No. 423, Ruiguang Rd., Neihu District, Taipei 11492, Taiwan, R.O.C.
全國公證檢驗股份有限公司
11492 台北市內湖區瑞光路 423 號 8 樓
Tel: (+886-2) 6602-2888 · 2797-8885 Fax: (+886-2) 6602-2410

Intertek

Test Report

Number: TWNC00330789

Test Conducted

Measurement Flowchart:
Test for Cd/Pb/Hg/Chromium (VI)/PBBs/PBDEs Contents
Reference Method: IEC 62321 edition 1.0:2008

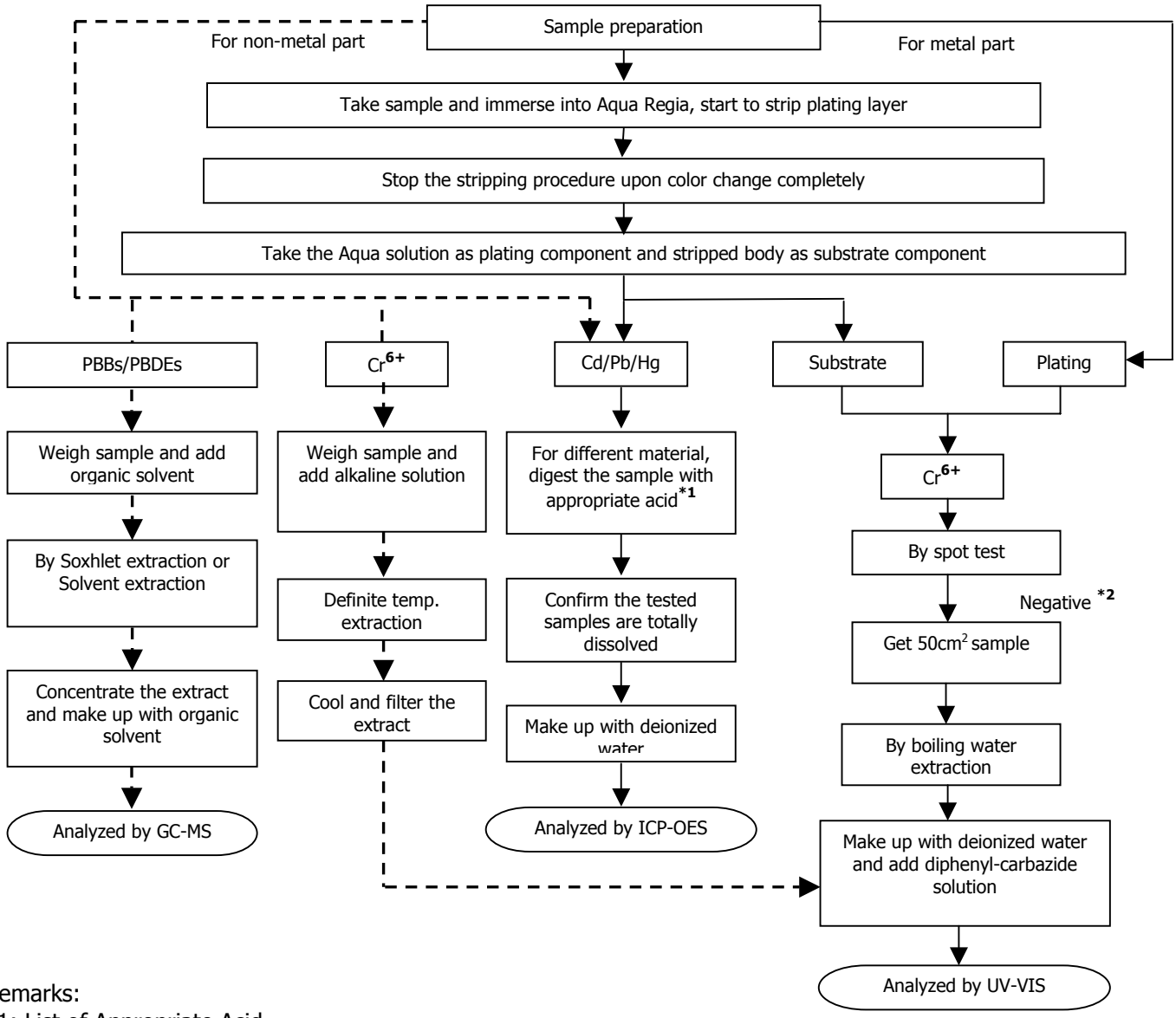

Remarks:
*1: List of Appropriate Acid：

Material	Acid Added for Digestion
Polymers	HNO_3,HCl,HF,H_2O_2,H_3BO_3
Metals	HNO_3,HCl,HF
Electronics	HNO_3,HCl,H_2O_2,HBF_4

*2: If the result of spot test is positive, Chromium VI would be determined as detected.

Intertek Testing Services Taiwan Ltd.
8F., No. 423, Ruiguang Rd., Neihu District, Taipei 11492, Taiwan, R.O.C.
全國公證檢驗股份有限公司
11492 台北市內湖區瑞光路 423 號 8 樓
Tel: (+886-2) 6602-2888 · 2797-8885 Fax: (+886-2) 6602-2410

Intertek

Test Report

Number: TWNC00330789

Test Conducted

Measurement Flowchart:

Test for Halogen Contents
Reference Method：EN 14582

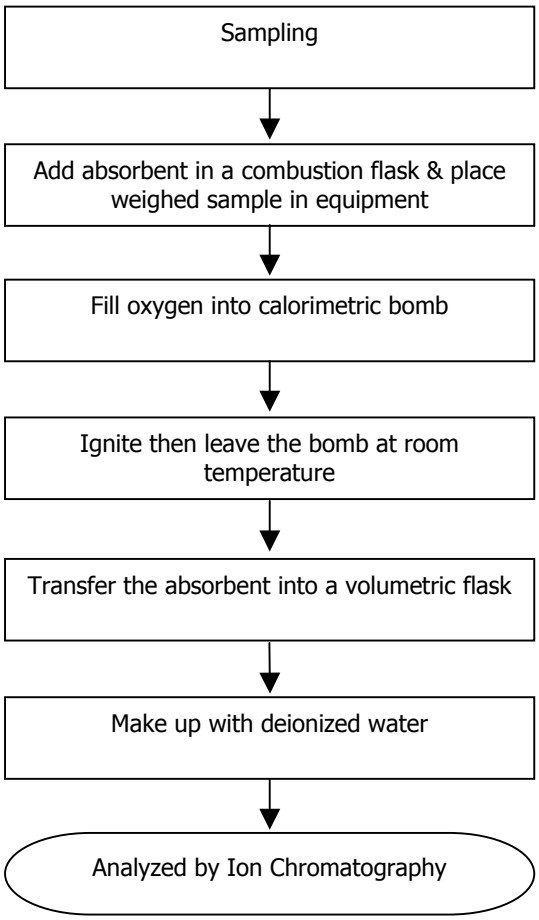

Intertek Testing Services Taiwan Ltd.
8F., No. 423, Ruiguang Rd., Neihu District, Taipei 11492, Taiwan, R.O.C.
全國公證檢驗股份有限公司
11492 台北市內湖區瑞光路 423 號 8 樓
Tel: (+886-2) 6602-2888 · 2797-8885 Fax: (+886-2) 6602-2410

Test Report

Number: TWNC00330789

End of Report

This report is made solely on the basis of your instructions and/or information and materials supplied by you. It is not intended to be a recommendation for anyparticular course of action. Intertek does not accept a duty of care or any other responsibility to any person other than the Client in respect of this report and onlyaccepts liability to the Client insofar as is expressly contained in the terms and conditions governing Intertek's provision of services to you. Intertek makes nowarranties or representations either express or implied with respect to this report save as provided for in those terms and conditions. We have aimed to conductthe Review on a diligent and careful basis and we do not accept any liability to you for any loss arising out of or in connection with this report, in contract, tort, by statute or otherwise, except in the event of our gross negligence or wilful misconduct.

Intertek Testing Services Taiwan Ltd.
8F., No. 423, Ruiguang Rd., Neihu District, Taipei 11492, Taiwan, R.O.C.
全國公證檢驗股份有限公司
11492 台北市內湖區瑞光路 423 號 8 樓
Tel: (+886-2) 6602-2888 · 2797-8885 Fax: (+886-2) 6602-2410

Intertek

Number: TWNC00330789

TERMS AND CONDITIONS OF BUSINESS

1. Intertek Testing Services Taiwan Ltd. (hereinafter "the Company") agrees to provide its services in accordance with and subject to the terms and conditions herein contained (hereinafter "the Conditions"). The Conditions may only be modified by a variation expressed in writing and signed on behalf of the Company by a director and no other action on the part of the Company or its employees or agents shall be construed as an acceptance of any other terms and conditions.
2. The Company acts for the person or body from whom the request to provide its services has originated (hereinafter "the Principal"). No other party is entitled to give instructions to the Company unless agreed by the Company.
3. All rights (including but not limited to copyright) in any test reports, surveys, certificates of inspection or other material produced by the Company in the course of providing its services shall remain vested in the Company. The Principal shall not reproduce or make copies, publish or disclose the contents of any such material or extracts thereof to any third party without the Company's prior written consent, which may be refused at its discretion. The Principal further undertakes that its servants and agents shall keep confidential and shall not publish or otherwise use any information that may be acquired relating to the Company's activities.
4. 4.1 The Company undertakes to exercise due care and skill in the performance of its services and accepts responsibility only where such skill and care is not exercised.
   4.2 The liability of the Company in respect of any claims for loss, damage or expense of whatsoever nature and howsoever arising in respect of any breach of contract and/or any failure to exercise due skill and care by the Company shall in no circumstances exceed a total aggregate sum equal to ten (10) times the amount of the fee or commission payable in respect of the specific service required under the particular contract with the Company which gives rise to such claims provided however that the Company shall have no liability in respect of any claims for indirect or consequential loss including loss of profit and/or loss of future business and/or loss of production and/or cancellation of contracts entered into by the Principal.
   4.3 The Company shall not in any event be liable for any loss or damage caused by delay in performance or non-performance of any of its services where the same is occasioned by any cause whatsoever that is beyond the Company's control including but not limited to war, civil disturbance, requisitioning, governmental or parliamentary restriction, prohibitions or enactment of any kind, import or export regulations, strike or trade dispute (whether involving its own employees or those of any other person), difficulties in obtaining workmen or materials, breakdown of machinery, fire or accident. Should any such event occur the Company may cancel or suspend any contract for the provision of services without incurring any liability whatsoever.
   4.4 The Company will not be liable to the Principal for any loss or damage whatsoever sustained by the Principal as a result of any failure by the Company to comply with any time estimate given by the Company relating to the provision of its services. [See clause 9.1] [See clause 9.2]
   4.5 The Principal acknowledges that samples may be damaged or destroyed in the course of testing carried out by the Company or any of the Company's agent or subcontractor as part of the necessary testing process and the Company shall not in any event be liable for any loss or damage arising from the damage or destruction of the samples subject to testing.
   4.6 In the event that the Principal requests for the return of the samples, the Company shall not be responsible for any re-packaging of the samples prior to such return and the Company shall in no circumstances be liable for any loss or damage caused to any of the samples during or as a result of their shipment to the Principal for the purpose of this Clause 4.6.
5. 5.1 Subject to the Principal's instructions as accepted by the Company, the test reports, surveys, certificates of inspection or other material produced by the Company shall contain statements of opinion made with due care within the limitation of the instructions received by the Company. The Company is under no obligation to refer to or report upon any facts or circumstances which are outside the specific instructions received.
   5.2 For pre-shipment inspection or survey of goods, the Company's inspector shall perform the inspection or survey when goods are 100% completed, packed and marked (unless otherwise agreed between the Company and the Principal). Goods for inspection or survey shall be unpacked in the presence of the Company's inspector and inspection or survey shall, subject to Condition 5.3, take place at the place specified by the Principal.
   5.3 If the Company's inspector finds that the location is not suitable for carrying out a proper inspection or survey of goods or where necessary equipment for inspection or survey is not available the inspector may, if practical in the circumstances, draw samples of goods from the location and carry out the inspection or survey at the premises of the Company. The Principal shall be responsible for all costs and expenses incurred in relation thereto.
   5.4 Reports, surveys or certificates issued following testing or analysis of samples contain the Company's specific opinion on those samples only but do not express any opinion upon the bulk from which the samples were drawn. If an opinion on the bulk is requested special arrangements in writing must be made in advance with the Company for the inspection and sampling of the bulk. In no circumstances shall the Company's responsibility extend beyond inspection, testing and reporting upon the samples actually drawn from the bulk and inspected, tested and surveyed by the Company and any inference to be drawn from the results of such inspection or survey or testing shall be entirely in the discretion and at the sole and exclusive responsibility of the Principal.
6. The Company shall be entitled at its discretion to delegate the performance of the whole or any part of the services contracted for with the Principal to any agent or subcontractor.
7. Every officer, employee, agent or subcontractor of the Company shall have the benefit of the limitations of liability and the indemnities contained in the General Conditions. So far as relates to such limitations and indemnities, any contract entered into by the Company is entered into not only on its own behalf but also as agent and trustee for every such person as aforesaid.
8. If the requirements of the Principal necessitate the analysis of samples by the Principal or by any third party the Company will pass on the results of the analysis but without responsibility for its accuracy. Where the Company is only able to witness an analysis by the Principal or by any third party the Company will provide confirmation, if such be the case, that a correct sample has been analysed but will not otherwise be responsible for the accuracy of such analysis.
9. The Principal will:
   9.1 ensure that instructions to the Company are given in due time and are accompanied by sufficient information to enable the required services to be performed effectively;
   9.2 accept that documents reflecting arrangements or agreements made between the Principal and any third party, or third party documents such as copies of contracts of sale, letters of credit, bills of lading, etc. are -if received by the Company considered to be for information only, without extending or restricting the services to be provided or obligations accepted by the Company.
   9.3 procure all necessary access for the Company's representatives to enable the required services to be performed effectively.
   9.4 supply, if required, any special equipment and personnel necessary for the performance of the required services.
   9.5 ensure that all necessary measures are taken for safety and security of working conditions, sites and installations during the performance of the required services;

Intertek Testing Services Taiwan Ltd.
8F., No. 423, Ruiguang Rd., Neihu District, Taipei 11492, Taiwan, R.O.C.
全國公證檢驗股份有限公司
11492 台北市內湖區瑞光路 423 號 8 樓
Tel: (+886-2) 6602-2888 · 2797-8885 Fax: (+886-2) 6602-2410

9.6 take all necessary steps to eliminate or remedy any obstruction to or interruptions in the performance of the required services and repack all inspected goods immediately after any inspection or survey of them;

9.7 inform the Company in advance of any known hazards or dangers, actual or potential, associated with any request for the provision of services by the Company including but not limited to the presence or risk of radiation, toxic or noxious or explosive elements or materials, environmental pollution or poisons;

10. The Principal shall guarantee, hold harmless and indemnify the Company and its officers, employees, agents or subcontractors against :

10.1 all claims made by any third party for any loss, damage or expense of whatsoever nature and howsoever arising relating to the performance, purported performance or non-performance of any of services to the extent that the aggregate of any such claims relating to any one service exceeds the limit mentioned in Condition 4.2.

10.2 any loss or damage suffered by the Company as a result of the provision of services by the Company to the Principal otherwise than resulting from the Company's own error, negligence or wilful default.

11. 11.1 The Principal will punctually pay the Company immediately upon presentation of the relevant invoice or within such other period as may have been agreed in writing by the Company all charges rendered by the Company failing which interest will become due at the rate of 1.5 per cent per month from the date of invoice until payment. The Principal further agrees and undertakes to reimburse the Company all disbursements reasonably incurred in connection with the provision of its services.

11.2 The Principal shall not be entitled to retain or defer payment of any sums due to the Company on account of any dispute, cross claim or set off which it may allege against the Company.

11.3 In the event of any suspension of payment arrangement with creditors, bankruptcy, insolvency, receivership or cessation of business or failure of the Principal to pay part or all of any sums owing to the Company, the Company shall be entitled to suspend all further performance of its services and withhold the issue of any test report, survey, certificate of inspection or other material requested forthwith and without liability until payment of all sums owing to the Company together with interest thereon is made

12. Without prejudice to any rights the Company may have at law or under the Conditions, the Company has the following rights in the event of non-payment of sums owing to the Company as set out below:

12.1 The Company has a general and particular lien over all samples delivered to be tested for all claims and sums owing by the Principal to the Company under any contract whatsoever and in any other way whatsoever.

12.2 During the currency of any such lien the Company is entitled to be paid reasonable storage charges for samples retained in the Company's custody.

12.3 Without prejudice to the Company's lien and other rights under Conditions 12.1 to 12.2 above, if test, inspection or survey of the goods takes place on the premises of the Company, the Company may give notice to the Principal that the goods (or any part thereof) are ready for collection and the Principal shall collect the same within three (3) calendar days (Saturdays, Sundays and Public Holidays excepted). Upon the expiry of this period, if the goods are not collected by the Principal, at the sole discretion of the Company the goods may be deemed abandoned and/or destroyed.

12.4 Without prejudice to Conditions 12.3 above, the Company shall have the discretion to store the goods (or any of them) at their own premises or elsewhere at the Principal's expense if the Principal has deposited the goods at the Company's premises for the performance of these services and has subsequently failed to collect the said goods.

12.5 The expenses by way of disbursements that the Company may reclaim from the Principal include all reasonable costs incurred by the Company (whether by way of storage, insurance or otherwise) in respect of the goods and it is expressly declared that it shall be reasonable but not mandatory for the Company to effect comprehensive insurance in respect of the goods.

12.6 Without prejudice to the Company's lien and other rights under Conditions 12.1 to 12.5 above, the risk and property in the goods shall remain at all times in the Principal.

13. In the event of the Company being prevented by reason of any cause whatsoever outside the Company's control from performing or completing any service for which an order has been given or an agreement made, the Principal will pay to the Company:

13.1 the amount of all abortive expenditure actually made or incurred; and

13.2 a proportion of the agreed fee or commission equal to the proportion (if any) of the service actually carried out;

and the Company shall be relieved of all responsibility whatsoever for the partial or total non-performance of the required service.

14. The Company shall be discharged from all liability to the Principal for all claims for loss, damage or expense unless suit is brought within twelve (12) months after the date of the performance by the Company of the service which gives rise to the claim or in the event of any alleged non-performance within twelve (12) months of the date when such service should have been completed.

15. In the event that any unforeseen additional time or costs are incurred in the course of carrying out any of its services the Company shall be entitled to render additional charges as shall reasonably reflect such additional time and costs incurred.

16. All contracts for provision of services by the Company and the Conditions shall be construed in accordance with and governed by the laws of the ROC and for the purpose of any arbitral or litigation proceedings such contracts shall be deemed to have been made and performed in Taiwan. If any provision contained in the Conditions is and/or becomes invalid, illegal or unenforceable in any respect under the laws of the ROC, the validity, legality and enforceability of the remaining provisions hereof shall not in any way be affected or impaired thereby.

17. Any dispute or claim arising out of or relating to the provision of, or any agreement to provide, services by the Company shall be referred to and determined by arbitration subject to the Company's sole and overriding discretion to commence litigation proceedings in the courts of Taiwan or the courts of any other country as the Company may choose. The parties may agree to the appointment of an arbitrator failing which either party may, after having made a written request to concur in the appointment of an arbitrator, request the ROC Arbitration Association to appoint an arbitrator. The place of arbitration shall be in Taiwan. There shall only be one arbitrator.

Intertek Testing Services Taiwan Ltd.
8F., No. 423, Ruiguang Rd., Neihu District, Taipei 11492, Taiwan, R.O.C.
全國公證檢驗股份有限公司
11492 台北市內湖區瑞光路 423 號 8 樓
Tel: (+886-2) 6602-2888 · 2797-8885 Fax: (+886-2) 6602-2410

Test Report **Number: 140100488SHA-005**

Applicant: Littelfuse Philippines Inc.
LIMA Technology Center, Lipa City,
Malvar, Batangas

Date: Jan. 21, 2014

Sample Description:
One (1) submitted sample said to be:

Item Name	:	Wires with plating
Item No.	:	101--283.0--- tin plated copper plated copper nickel alloy wire – Elcon30, Sn--%
Country of Origin	:	GERMANY

****

Tests conducted:
As requested by the applicant, for details refer to attached page(s).

****

Conclusion:

Tested sample	Standard	Result
Tested components of submitted sample	Restriction of the use of certain hazardous substance in electrical and electronic equipment (RoHS Directive 2011/65/EU)	See Test Conducted

****

To be continued

Prepared and check by:
For Intertek Testing Services Ltd., Shanghai

Joy Zhou

Authorized by:
For Intertek testing services Ltd., Shanghai

Jonny Jing
Manager

Intertek Testing Services Ltd., Shanghai 上海天祥质量技术服务有限公司 检测报告专用章

Intertek Testing Services Ltd., Shanghai
Block B, Jinling Business Square, No.801 YiShan Road, Shanghai, China. 200233
上海天祥質量技術服務有限公司
上海市宜山路801 號金陵商務廣場B 座 200233
Telephone: +86 21 6120 6060 Facsimile: +86 21 6127 9740
www.intertek.com www.intertek.com.cn

Tests Conducted

(A) Test result of RoHS Directive:

Testing item	**Result**
	(1)
Cadmium (Cd) content (mg/kg) /plating	ND
Lead (Pb) content (mg/kg) /plating	28
Mercury (Hg) content (mg/kg) /plating	ND
Chromium (VI)(Cr^{6+}) result (by boiling water extraction on metal) (mg/kg with $50cm^2$) /plating	ND

Testing item	**Result**
	(2)
Cadmium (Cd) content (mg/kg)	ND
Lead (Pb) content (mg/kg)	ND
Mercury (Hg) content (mg/kg)	ND
Chromium (VI)(Cr^{6+}) result (by boiling water extraction on metal) (mg/kg with $50cm^2$)	ND

Remark： mg/kg with $50cm^2$ = milligram per kilogram with 50 square centimeter

ND = not detected

Tested components:
(1) Silver color metal wire plating
(2) Silver color metal wire substrate

(B) RoHS Requirement:

Restricted substances	**Limits**
Cadmium (Cd)	0.01% (100 mg/kg)
Lead (Pb)	0.1% (1000 mg/kg)
Mercury (Hg)	0.1% (1000 mg/kg)
Chromium (VI) (Cr^{6+})	0.1% (1000 mg/kg)
Polybrominated biphenyls (PBBs)	0.1% (1000 mg/kg)
Polybrominated diphenyl ethers (PBDEs)	0.1% (1000 mg/kg)

The above limits were quoted from RoHS Directive 2011/65/EU for homogeneous material.
****

To be continued

Block B, Jinling Business Square, No.801 YiShan Road, Shanghai, China. 200233
上海天祥質量技術服務有限公司
上海市宜山路801 號金陵商務廣場B 座 200233
Telephone: +86 21 6120 6060 Facsimile: +86 21 6127 9740
www.intertek.com www.intertek.com.cn

Tests Conducted

(C) Test method:

Testing item	Testing method	Reporting limit
Cadmium (Cd) content	With reference to IEC 62321-5 Edition 1.0: 2013, by acid digestion until the tested sample was totally dissolved, and determined by ICP-OES.	2 mg/kg
Lead (Pb) content	With reference to IEC 62321-5 Edition 1.0: 2013, by acid digestion until the tested sample was totally dissolved, and determined by ICP-OES.	2 mg/kg
Mercury (Hg) content	With reference to IEC 62321-4 Edition 1.0: 2013, by acid digestion until the tested sample was totally dissolved, and determined by ICP-OES.	2 mg/kg
Chromium (VI) (Cr^{6+}) content (for metal)	With reference to IEC 62321 Edition 1.0: 2008, by boiling water extraction and determined by UV-VIS Spectrophotometer.	Positive/Negative (Threshold of 0.02mg/kg with $50cm^2$)

Date sample received: Jan. 13, 2014
Testing period: Jan. 13, 2014 To Jan. 16, 2014

****

To be continued

Intertek Testing Services Ltd., Shanghai
Block B, Jinling Business Square, No.801 YiShan Road, Shanghai, China. 200233
上海天祥質量技術服務有限公司
上海市宜山路801 號金陵商務廣場B 座 200233
Telephone: +86 21 6120 6060 Facsimile: +86 21 6127 9740
www.intertek.com www.intertek.com.cn

Tests Conducted

(D) Measurement flowchart：

Test for Cd/Pb/Hg/Cr (VI) contents
Reference standard：IEC 62321 Edition 1.0：2008&2013

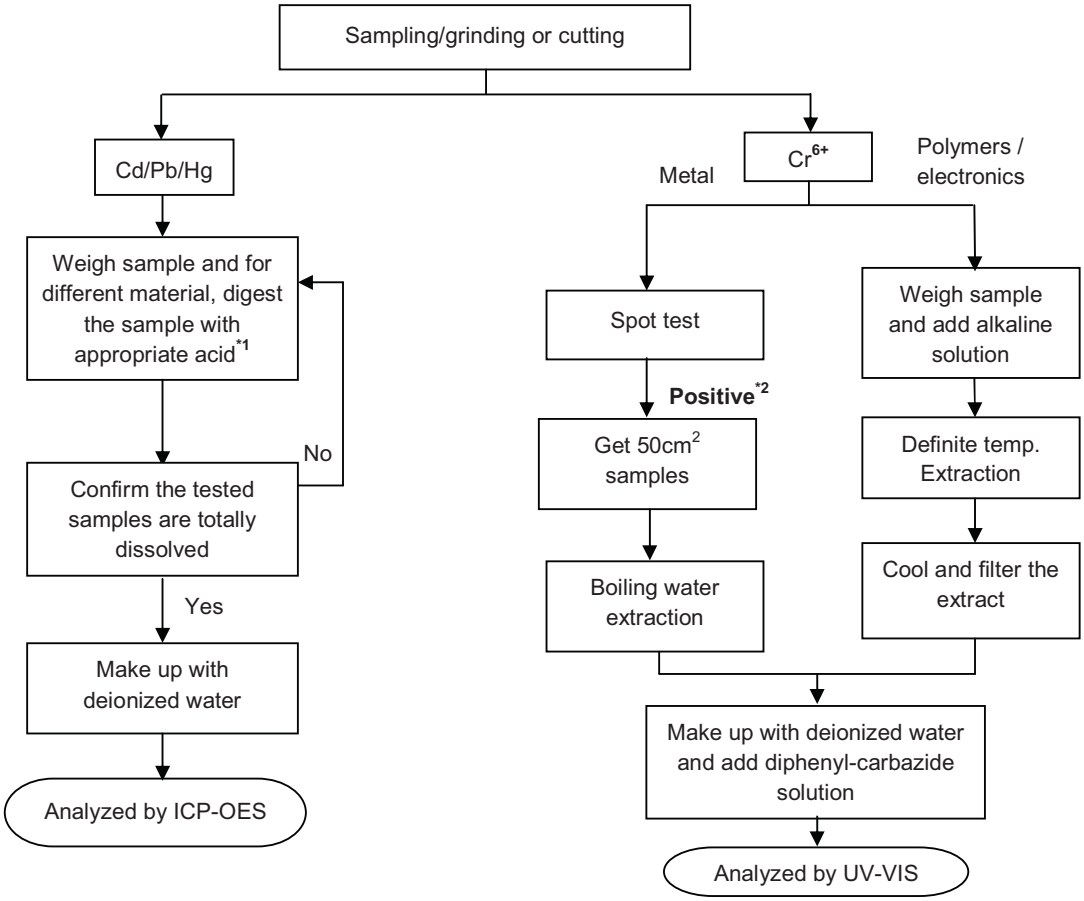

Remarks：

*1：list of appropriate acid：

Material	Acid added for digestion
Polymers	HNO_3,HCl,HF,H_2O_2,H_3BO_3
Metals	HNO_3,HCl,HF
Electronics	HNO_3,HCl,H_2O_2,HBF_4

*2：If the result of spot test is positive, Chromium VI would be determined as detected.

****

To be continued

Intertek Testing Services Ltd., Shanghai
Block B, Jinling Business Square, No.801 YiShan Road, Shanghai, China. 200233
上海天祥質量技術服務有限公司
上海市宜山路801 號金陵商務廣場B 座 200233
Telephone: +86 21 6120 6060 Facsimile: +86 21 6127 9740
www.intertek.com www.intertek.com.cn

Tests Conducted

****

To be continued

Tests Conducted

****

End of report

This report is made solely on the basis of your instructions and/or information and materials supplied by you. It is not intended to be a recommendation for any particular course of action. Intertek does not accept a duty of care or any other responsibility to any person other than the Client in respect of this report and only accepts liability to the Client insofar as is expressly contained in the terms and conditions governing Intertek's provision of services to you. Intertek makes no warranties or representations either express or implied with respect to this report save as provided for in those terms and conditions. We have aimed to conduct the Review on a diligent and careful basis and we do not accept any liability to you for any loss arising out of or in connection with this report, in contract, tort, by statute or otherwise, except in the event of our gross negligence or wilful misconduct.

Test Report **Number: 140100488SHA-004**

Applicant: Littelfuse Philippines Inc.
LIMA Technology Center, Lipa City,
Malvar, Batangas

Date: Jan. 21, 2014

Sample Description:
One (1) submitted sample said to be:

Item Name	:	Wires with plating
Item No.	:	101--24-.----tin plated, silver plated copper wire - Cu, Ag--%, Sn--%
Country of Origin	:	GERMANY

****

Tests conducted:
As requested by the applicant, for details refer to attached page(s).

****

Conclusion:

Tested sample	Standard	Result
Tested components of submitted sample	Restriction of the use of certain hazardous substance in electrical and electronic equipment (RoHS Directive 2011/65/EU)	See Test Conducted

****

To be continued

Prepared and check by:
For Intertek Testing Services Ltd., Shanghai

Joy Zhou

Authorized by:
For Intertek testing services Ltd., Shanghai

Jonny Jing
Manager

Intertek Testing Services Ltd., Shanghai 上海天祥质量技术服务有限公司 检测报告专用章

Intertek Testing Services Ltd., Shanghai
Block B, Jinling Business Square, No.801 YiShan Road, Shanghai, China. 200233
上海天祥質量技術服務有限公司
上海市宜山路801 號金陵商務廣場B 座 200233
Telephone: +86 21 6120 6060 Facsimile: +86 21 6127 9740
www.intertek.com www.intertek.com.cn

Tests Conducted

(A) Test result of RoHS Directive:

Testing item	**Result**
	(1)
Cadmium (Cd) content (mg/kg) /plating	ND
Lead (Pb) content (mg/kg) /plating	17
Mercury (Hg) content (mg/kg) /plating	ND
Chromium (VI)(Cr^{6+}) result (by boiling water extraction on metal) (mg/kg with $50cm^2$) /plating	ND

Testing item	**Result**
	(2)
Cadmium (Cd) content (mg/kg)	ND
Lead (Pb) content (mg/kg)	ND
Mercury (Hg) content (mg/kg)	ND
Chromium (VI)(Cr^{6+}) result (by boiling water extraction on metal) (mg/kg with $50cm^2$)	ND

Remark： mg/kg with $50cm^2$ = milligram per kilogram with 50 square centimeter

ND = not detected

Tested components:
(1) Silver color metal wire plating
(2) Silver color metal wire substrate

(B) RoHS Requirement:

Restricted substances	**Limits**
Cadmium (Cd)	0.01% (100 mg/kg)
Lead (Pb)	0.1% (1000 mg/kg)
Mercury (Hg)	0.1% (1000 mg/kg)
Chromium (VI) (Cr^{6+})	0.1% (1000 mg/kg)
Polybrominated biphenyls (PBBs)	0.1% (1000 mg/kg)
Polybrominated diphenyl ethers (PBDEs)	0.1% (1000 mg/kg)

The above limits were quoted from RoHS Directive 2011/65/EU for homogeneous material.
****

To be continued

Block B, Jinling Business Square, No.801 YiShan Road, Shanghai, China. 200233
上海天祥質量技術服務有限公司
上海市宜山路801 號金陵商務廣場B 座 200233
Telephone: +86 21 6120 6060 Facsimile: +86 21 6127 9740
www.intertek.com www.intertek.com.cn

Tests Conducted

(C) Test method:

Testing item	Testing method	Reporting limit
Cadmium (Cd) content	With reference to IEC 62321-5 Edition 1.0: 2013, by acid digestion until the tested sample was totally dissolved, and determined by ICP-OES.	2 mg/kg
Lead (Pb) content	With reference to IEC 62321-5 Edition 1.0: 2013, by acid digestion until the tested sample was totally dissolved, and determined by ICP-OES.	2 mg/kg
Mercury (Hg) content	With reference to IEC 62321-4 Edition 1.0: 2013, by acid digestion until the tested sample was totally dissolved, and determined by ICP-OES.	2 mg/kg
Chromium (VI) (Cr^{6+}) content (for metal)	With reference to IEC 62321 Edition 1.0: 2008, by boiling water extraction and determined by UV-VIS Spectrophotometer.	Positive/Negative (Threshold of 0.02mg/kg with $50cm^2$)

Date sample received: Jan. 13, 2014
Testing period: Jan. 13, 2014 To Jan. 16, 2014

****

To be continued

Intertek Testing Services Ltd., Shanghai
Block B, Jinling Business Square, No.801 YiShan Road, Shanghai, China. 200233
上海天祥質量技術服務有限公司
上海市宜山路801 號金陵商務廣場B 座 200233
Telephone: +86 21 6120 6060 Facsimile: +86 21 6127 9740
www.intertek.com www.intertek.com.cn

Tests Conducted

(D) Measurement flowchart：

Test for Cd/Pb/Hg/Cr (VI) contents
Reference standard：IEC 62321 Edition 1.0：2008&2013

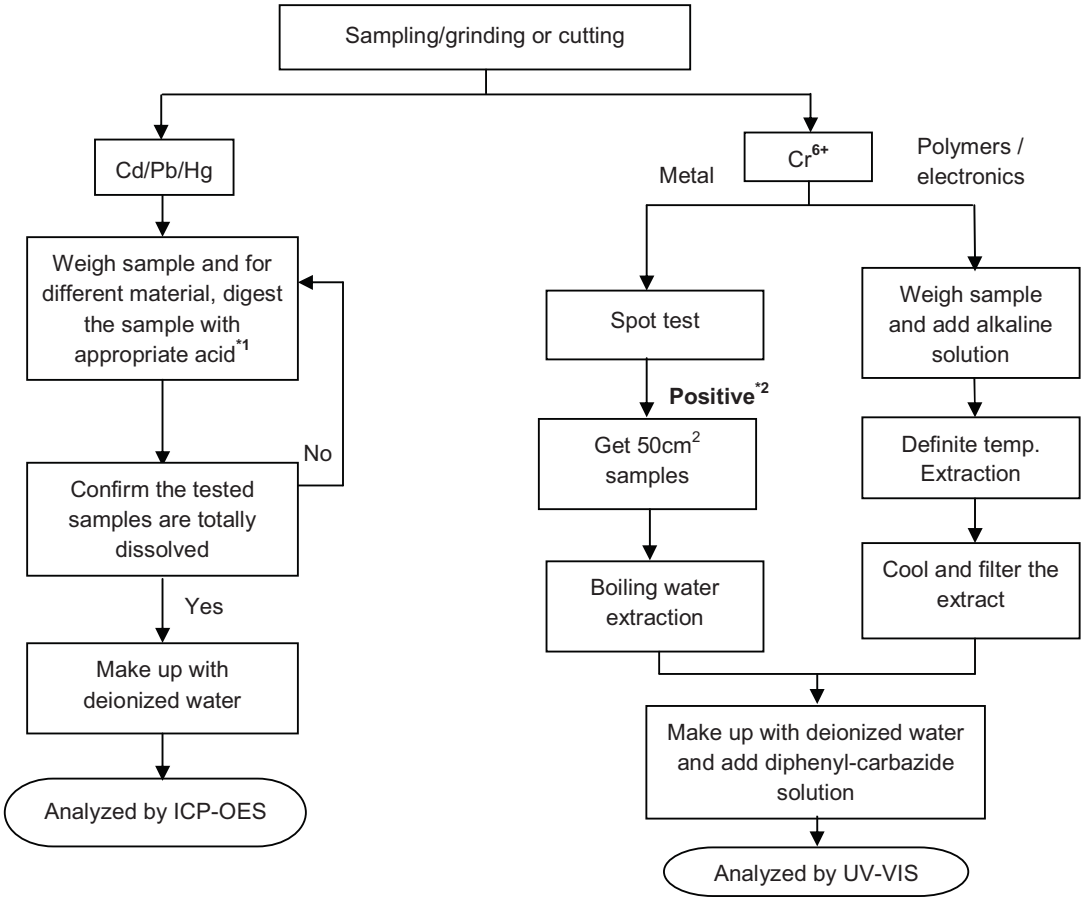

Remarks：

*1：list of appropriate acid：

Material	Acid added for digestion
Polymers	HNO_3,HCl,HF,H_2O_2,H_3BO_3
Metals	HNO_3,HCl,HF
Electronics	HNO_3,HCl,H_2O_2,HBF_4

*2：If the result of spot test is positive, Chromium VI would be determined as detected.

****

To be continued

Block B, Jinling Business Square, No.801 YiShan Road, Shanghai, China. 200233
上海天祥質量技術服務有限公司
上海市宜山路801 號金陵商務廣場B 座 200233
Telephone: +86 21 6120 6060 Facsimile: +86 21 6127 9740
www.intertek.com www.intertek.com.cn

Tests Conducted

****

To be continued

Tests Conducted

****

End of report

This report is made solely on the basis of your instructions and/or information and materials supplied by you. It is not intended to be a recommendation for any particular course of action. Intertek does not accept a duty of care or any other responsibility to any person other than the Client in respect of this report and only accepts liability to the Client insofar as is expressly contained in the terms and conditions governing Intertek's provision of services to you. Intertek makes no warranties or representations either express or implied with respect to this report save as provided for in those terms and conditions. We have aimed to conduct the Review on a diligent and careful basis and we do not accept any liability to you for any loss arising out of or in connection with this report, in contract, tort, by statute or otherwise, except in the event of our gross negligence or wilful misconduct.

Block B, Jinling Business Square, No.801 YiShan Road, Shanghai, China. 200233
上海天祥質量技術服務有限公司
上海市宜山路801 號金陵商務廣場B 座 200233
Telephone: +86 21 6120 6060 Facsimile: +86 21 6127 9740
www.intertek.com www.intertek.com.cn

Test Report

LITTELFUSE PHILIPPINES INC.
LIMA TECHNOLOGY CENTER, LIPA CITY,
MALVAR, BATANGAS

The following sample(s) was/were submitted and identified on behalf of the clients as : LEAD-FREE SOLDER WIRE

SGS Job No. :	SP13-026309 - SH
Model No. :	YTW102（692539-002）
Composition :	Sn2.0CuRE
Date of Sample Received :	03 Sep 2013
Testing Period :	03 Sep 2013 - 06 Sep 2013
Test Requested :	Selected test(s) as requested by client.
Test Method :	Please refer to next page(s).
Test Results :	Please refer to next page(s).
Conclusion :	Based on the performed tests on submitted samples, the results of Lead, Mercury, Cadmium, Hexavalent chromium, Polybrominated biphenyls (PBB), Polybrominated diphenyl ethers (PBDE) comply with the limits as set by RoHS Directive 2011/65/EU Annex II; recasting 2002/95/EC.

Signed for and on behalf of
SGS-CSTC Ltd.

JJ Fan
Approved Signatory

This document is issued by the Company subject to its General Conditions of Service printed overleaf, available on request or accessible at http://www.sgs.com/terms_and_conditions.htm and,for electronic format documents,subject to Terms and Conditions for Electronic Documents at www.sgs.com/terms_e-document.htm. Attention is drawn to the limitation of liability, indemnification and jurisdiction issues defined therein. Any holder of this document is advised that information contained hereon reflects the Company's findings at the time of its intervention only and within the limits of Client's instructions, if any. The Company's sole responsibility is to its Client and this document does not exonerate parties to a transaction from exercising all their rights and obligations under the transaction documents. This document cannot be reproduced except in full,without prior written approval of the Company. Any unauthorized alteration, forgery or falsification of the content or appearance of this document is unlawful and offenders may be prosecuted to the fullest extent of the law. Unless otherwise stated the results shown in this test report refer only to the sample(s) tested .

SGS-CSTC Standards Technical Services (Shanghai) Co.,Ltd. Testing Center
3rd Building,No.889 Yishan Road Xuhui District,Shanghai China 200233
中国·上海·徐汇区宜山路889号3号楼 邮编: 200233
t E&E (86-21) 61402553 f E&E (86-21)64953679
HL: (86-21) 61402594 HL: (86-21)54500353
www.cn.sgs.com
e sgs.china@sgs.com

Test Results :

Test Part Description :

Specimen No.	SGS Sample ID	Description
1	SHA13-175188.040	Silvery metal wire

Remarks :

(1) 1 mg/kg = 1 ppm = 0.0001%

(2) MDL = Method Detection Limit

(3) ND = Not Detected (< MDL)

(4) "-" = Not Regulated

RoHS Directive 2011/65/EU

Test Method : (1) With reference to IEC 62321-5:2013, determination of Cadmium by ICP-OES.
(2) With reference to IEC 62321-5:2013, determination of Lead by ICP-OES.
(3) With reference to IEC 62321-4:2013, determination of Mercury by ICP-OES.
(4) With reference to IEC 62321:2008, determination of Hexavalent Chromium by spot test / Colorimetric Method using UV-Vis.
(5) With reference to IEC 62321:2008, determination of PBBs and PBDEs by GC-MS.

Test Item(s)	Limit	Unit	MDL	*040*
Cadmium (Cd)	100	mg/kg	2	ND
Lead (Pb)	1000	mg/kg	2	140
Mercury (Hg)	1000	mg/kg	2	ND
Hexavalent Chromium (Cr(VI))	-	-	◇	Negative
Sum of PBBs	1000	mg/kg	-	ND
Monobromobiphenyl	-	mg/kg	5	ND
Dibromobiphenyl	-	mg/kg	5	ND
Tribromobiphenyl	-	mg/kg	5	ND
Tetrabromobiphenyl	-	mg/kg	5	ND
Pentabromobiphenyl	-	mg/kg	5	ND
Hexabromobiphenyl	-	mg/kg	5	ND
Heptabromobiphenyl	-	mg/kg	5	ND
Octabromobiphenyl	-	mg/kg	5	ND
Nonabromobiphenyl	-	mg/kg	5	ND
Decabromobiphenyl	-	mg/kg	5	ND
Sum of PBDEs	1000	mg/kg	-	ND
Monobromodiphenyl ether	-	mg/kg	5	ND

This document is issued by the Company subject to its General Conditions of Service printed overleaf, available on request or accessible at http://www.sgs.com/terms_and_conditions.htm and,for electronic format documents,subject to Terms and Conditions for Electronic Documents at www.sgs.com/terms_e-document.htm. Attention is drawn to the limitation of liability, indemnification and jurisdiction issues defined therein. Any holder of this document is advised that information contained hereon reflects the Company's findings at the time of its intervention only and within the limits of Client's instructions, if any. The Company's sole responsibility is to its Client and this document does not exonerate parties to a transaction from exercising all their rights and obligations under the transaction documents. This document cannot be reproduced except in full,without prior written approval of the Company. Any unauthorized alteration, forgery or falsification of the content or appearance of this document is unlawful and offenders may be prosecuted to the fullest extent of the law. Unless otherwise stated the results shown in this test report refer only to the sample(s) tested .

SGS-CSTC Standards Technical Services (Shanghai) Co.,Ltd. Testing Center
3rd Building,No.889 Yishan Road Xuhui District,Shanghai China 200233
中国·上海·徐汇区宜山路889号3号楼 邮编: 200233
t E&E (86-21) 61402553 f E&E (86-21)64953679
HL: (86-21) 61402594 HL: (86-21)54500353
www.cn.sgs.com
e sgs.china@sgs.com

Test Item(s)	Limit	Unit	MDL	*040*
Dibromodiphenyl ether	-	mg/kg	5	ND
Tribromodiphenyl ether	-	mg/kg	5	ND
Tetrabromodiphenyl ether	-	mg/kg	5	ND
Pentabromodiphenyl ether	-	mg/kg	5	ND
Hexabromodiphenyl ether	-	mg/kg	5	ND
Heptabromodiphenyl ether	-	mg/kg	5	ND
Octabromodiphenyl ether	-	mg/kg	5	ND
Nonabromodiphenyl ether	-	mg/kg	5	ND
Decabromodiphenyl ether	-	mg/kg	5	ND

Notes :

(1) The maximum permissible limit is quoted from directive 2011/65/EU, Annex II

(2) ◇Spot-test:

Negative = Absence of Cr(VI) coating, Positive = Presence of Cr(VI) coating;

(The tested sample should be further verified by boiling-water-extraction method if the spot test result is Negative or cannot be confirmed.)

◇Boiling-water-extraction:

Negative = Absence of Cr(VI) coating

Positive = Presence of Cr(VI) coating; the detected concentration in boiling-water-extraction solution is equal or greater than 0.02 mg/kg with 50 cm² sample surface area.

Information on storage conditions and production date of the tested sample is unavailable and thus Cr(VI) results represent status of the sample at the time of testing.

Halogen

Test Method : With reference to EN 14582: 2007, analysis was performed by Ion Chromatograph (IC).

Test Item(s)	Unit	MDL	*040*
Fluorine (F)	mg/kg	50	ND
Chlorine (Cl)	mg/kg	50	354
Bromine (Br)	mg/kg	50	ND
Iodine (I)	mg/kg	50	ND

This document is issued by the Company subject to its General Conditions of Service printed overleaf, available on request or accessible at http://www.sgs.com/terms_and_conditions.htm and,for electronic format documents,subject to Terms and Conditions for Electronic Documents at www.sgs.com/terms_e-document.htm. Attention is drawn to the limitation of liability, indemnification and jurisdiction issues defined therein. Any holder of this document is advised that information contained hereon reflects the Company's findings at the time of its intervention only and within the limits of Client's instructions, if any. The Company's sole responsibility is to its Client and this document does not exonerate parties to a transaction from exercising all their rights and obligations under the transaction documents. This document cannot be reproduced except in full,without prior written approval of the Company. Any unauthorized alteration, forgery or falsification of the content or appearance of this document is unlawful and offenders may be prosecuted to the fullest extent of the law. Unless otherwise stated the results shown in this test report refer only to the sample(s) tested .

SGS-CSTC Standards Technical Services (Shanghai) Co.,Ltd. Testing Center
3rd Building,No.889 Yishan Road Xuhui District,Shanghai China 200233
中国·上海·徐汇区宜山路889号3号楼 邮编: 200233
t E&E (86-21) 61402553 f E&E (86-21)64953679
HL: (86-21) 61402594 HL: (86-21)54500353
www.cn.sgs.com
e sgs.china@sgs.com

ATTACHMENTS

RoHS Testing Flow Chart

1) Name of the person who made testing: Jan Shi/Star Wang/Shara Wang/Gary Xu
2) Name of the person in charge of testing: Jeff Zhang/George Xu/ Jessy Huang
3) These samples were dissolved totally by pre-conditioning method according to below flow chart. (Cr^{6+} and PBBs/PBDEs test method excluded)

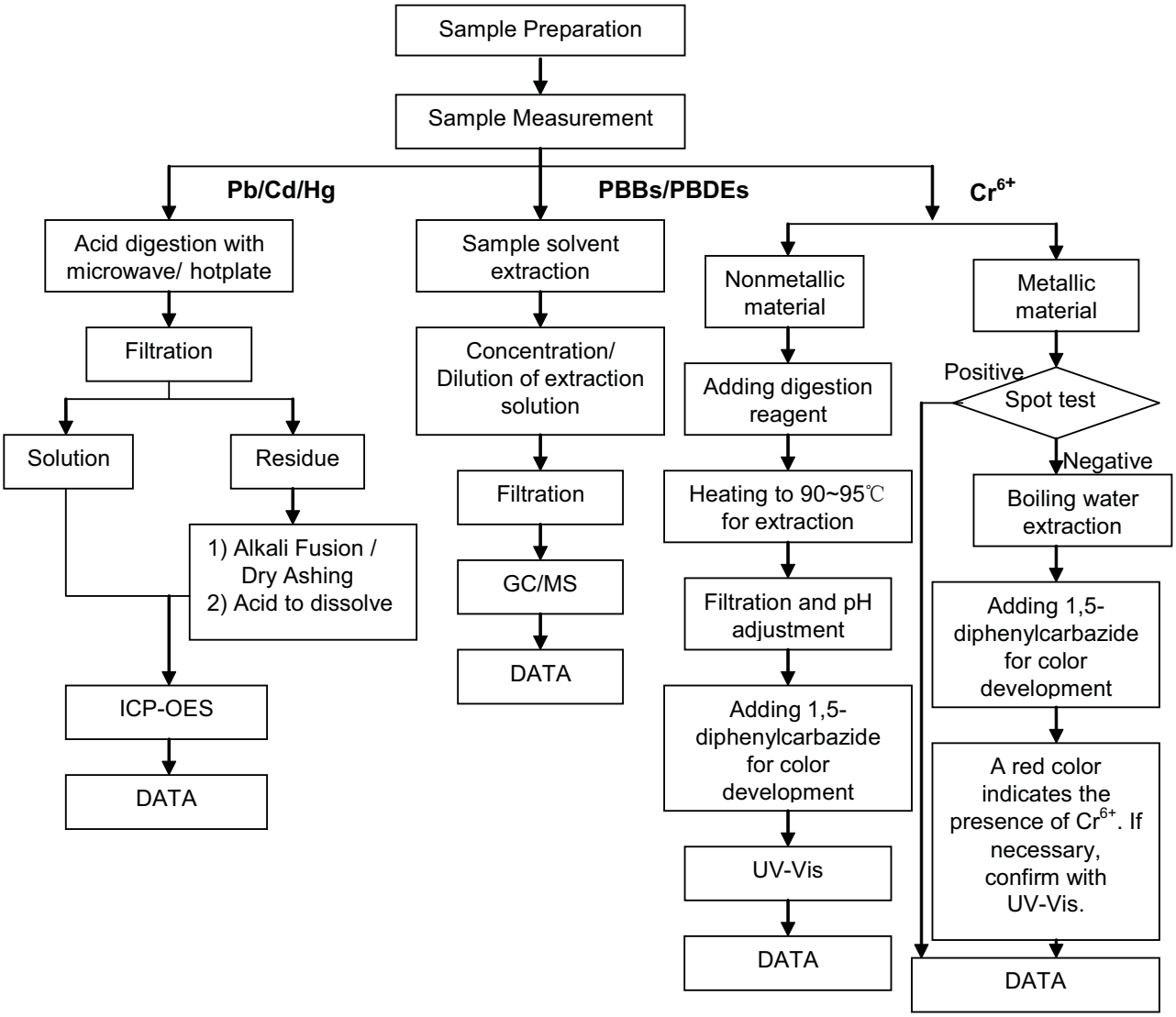

This document is issued by the Company subject to its General Conditions of Service printed overleaf, available on request or accessible at http://www.sgs.com/terms_and_conditions.htm and,for electronic format documents,subject to Terms and Conditions for Electronic Documents at www.sgs.com/terms e-document.htm. Attention is drawn to the limitation of liability, indemnification and jurisdiction issues defined therein. Any holder of this document is advised that information contained hereon reflects the Company's findings at the time of its intervention only and within the limits of Client's instructions, if any. The Company's sole responsibility is to its Client and this document does not exonerate parties to a transaction from exercising all their rights and obligations under the transaction documents. This document cannot be reproduced except in full,without prior written approval of the Company. Any unauthorized alteration, forgery or falsification of the content or appearance of this document is unlawful and offenders may be prosecuted to the fullest extent of the law. Unless otherwise stated the results shown in this test report refer only to the sample(s) tested .

SGS-CSTC Standards Technical Services (Shanghai) Co.,Ltd. Testing Center
3rd Building,No.889 Yishan Road Xuhui District,Shanghai China 200233
中国·上海·徐汇区宜山路889号3号楼 邮编: 200233
t E&E (86-21) 61402553 f E&E (86-21)64953679
HL: (86-21) 61402594 HL: (86-21)54500353
www.cn.sgs.com
e sgs.china@sgs.com

Halogen Testing (oxygen bomb) Flow Chart

1) Name of the person who made testing: Sisily Yin
2) Name of the person in charge of testing: Linda Li

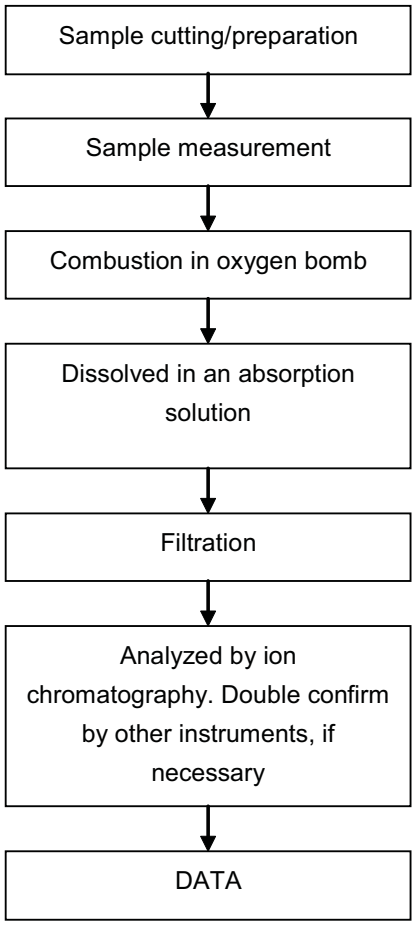

This document is issued by the Company subject to its General Conditions of Service printed overleaf, available on request or accessible at http://www.sgs.com/terms_and_conditions.htm and,for electronic format documents,subject to Terms and Conditions for Electronic Documents at www.sgs.com/terms_e-document.htm. Attention is drawn to the limitation of liability, indemnification and jurisdiction issues defined therein. Any holder of this document is advised that information contained hereon reflects the Company's findings at the time of its intervention only and within the limits of Client's instructions, if any. The Company's sole responsibility is to its Client and this document does not exonerate parties to a transaction from exercising all their rights and obligations under the transaction documents. This document cannot be reproduced except in full,without prior written approval of the Company. Any unauthorized alteration, forgery or falsification of the content or appearance of this document is unlawful and offenders may be prosecuted to the fullest extent of the law. Unless otherwise stated the results shown in this test report refer only to the sample(s) tested .

SGS-CSTC Standards Technical Services (Shanghai) Co.,Ltd. Testing Center Textile Laboratory
3rd Building,No.889 Yishan Road Xuhui District,Shanghai China 200233 t E&E (86-21) 61402553 f E&E (86-21)64953679 www.cn.sgs.com
中国·上海·徐汇区宜山路889号3号楼 邮编: 200233 HL: (86-21) 61402594 HL: (86-21)54500353 e sgs.china@sgs.com

Sample photo:

SHA13-175188.040

SGS authenticate the photo on original report only

*** End of Report ***

This document is issued by the Company subject to its General Conditions of Service printed overleaf, available on request or accessible at http://www.sgs.com/terms_and_conditions.htm and,for electronic format documents,subject to Terms and Conditions for Electronic Documents at www.sgs.com/terms e-document.htm. Attention is drawn to the limitation of liability, indemnification and jurisdiction issues defined therein. Any holder of this document is advised that information contained hereon reflects the Company's findings at the time of its intervention only and within the limits of Client's instructions, if any. The Company's sole responsibility is to its Client and this document does not exonerate parties to a transaction from exercising all their rights and obligations under the transaction documents. This document cannot be reproduced except in full,without prior written approval of the Company. Any unauthorized alteration, forgery or falsification of the content or appearance of this document is unlawful and offenders may be prosecuted to the fullest extent of the law. Unless otherwise stated the results shown in this test report refer only to the sample(s) tested .

SGS-CSTC Standards Technical Services (Shanghai) Co.,Ltd. Testing Center
3rd Building,No.889 Yishan Road Xuhui District,Shanghai China 200233
中国·上海·徐汇区宜山路889号3号楼 邮编: 200233
t E&E (86-21) 61402553 f E&E (86-21)64953679 www.cn.sgs.com
HL: (86-21) 61402594 HL: (86-21)54500353 e sgs.china@sgs.com

Test Report **Number: 140300584SHA-005**

Applicant: LITTELFUSE, INC.
800 E. NORTHWEST HWY
DES PLAINES, IL 60016
ATTN: J. CABILAN / A. CESISTA JR

Date: Mar. 18, 2014

Sample Description:
One (1) submitted sample said to be: **RED INK**
Part Description : INK-RED
Part Number : 425632

****

Tests conducted:
As requested by the applicant, for details refer to attached page(s).

****

Conclusion:

Tested sample	Standard	Result
Submitted sample	Restriction of the use of certain hazardous substance in electrical and electronic equipment (RoHS Directive 2011/65/EU)	Pass

****

To be continued

Prepared and check by:
For Intertek Testing Services Ltd., Shanghai

Joy Zhou

Authorized by:
For Intertek testing services Ltd., Shanghai

Jonny Jing
Manager

Intertek Testing Services Ltd., Shanghai 上海天祥质量技术服务有限公司 检测报告专用章

Tests Conducted

1. RoHS testing and Halogen content

(I) Test Result Summary：

Testing Item	Result (ppm)
Heavy Metal	
Cadmium (Cd) content	ND
Lead (Pb) content	ND
Mercury (Hg) content	ND
Chromium VI (Cr^{6+}) content	ND
Polybrominated Biphenyls (PBBs**)**	
Monobrominated Biphenyls (MonoBB)	ND
Dibrominated Biphenyls (DiBB)	ND
Tribrominated Biphenyls (TriBB)	ND
Tetrabrominated Biphenyls (TetraBB)	ND
Pentabrominated Biphenyls (PentaBB)	ND
Hexabrominated Biphenyls (HexaBB)	ND
Heptabrominated Biphenyls (HeptaBB)	ND
Octabrominated Biphenyls (OctaBB)	ND
Nonabrominated Biphenyls (NonaBB)	ND
Decabrominated Biphenyl (DecaBB)	ND
Polybrominated Diphenyl Ethers (PBDEs**)**	
Monobrominated Diphenyl Ethers (MonoBDE)	ND
Dibrominated Diphenyl Ethers (DiBDE)	ND
Tribrominated Diphenyl Ethers (TriBDE)	ND
Tetrabrominated Diphenyl Ethers (TetraBDE)	ND
Pentabrominated Diphenyl Ethers (PentaBDE)	ND
Hexabrominated Diphenyl Ethers (HexaBDE)	ND
Heptabrominated Diphenyl Ethers (HeptaBDE)	ND
Octabrominated Diphenyl Ethers (OctaBDE)	ND
Nonabrominated Diphenyl Ethers (NonaBDE)	ND
Decabrominated Diphenyl Ether (DecaBDE)	ND
Halogen Content	
Fluorine (F)	ND
Chlorine (Cl)	150
Bromine (Br)	ND
Iodine (I)	ND

Remarks：ppm = parts per million = mg/kg
ND = not detected

Responsibility of Chemist：John Zeng / Wendy Liu

****

To be continued

Block B, Jinling Business Square, No.801 YiShan Road, Shanghai, China. 200233
上海天祥質量技術服務有限公司
上海市宜山路801 號金陵商務廣場B 座 200233
Telephone: +86 21 6120 6060 Facsimile: +86 21 6127 9740
www.intertek.com www.intertek.com.cn

Tests Conducted

(II) RoHS Requirement：

Restricted Substances	Limits
Cadmium (Cd) Content	0.01% (100ppm)
Lead (Pb) Content	0.1% (1000ppm)
Mercury (Hg) Content	0.1% (1000ppm)
Chromium VI (Cr^{6+}) Content	0.1% (1000ppm)
Polybrominated Biphenyls (PBBs)	0.1% (1000ppm)
Polybrominated Diphenyl Ethers (PBDEs)	0.1% (1000ppm)

The above limits were quoted from RoHS Directive 2011/65/EU for homogeneous material.

(III) Test Method：

Testing Item	Testing Method	Reporting Limit
Cadmium (Cd) content	With reference to IEC 62321-5 Edition 1.0: 2013, by acid digestion until the tested sample was totally dissolved, and determined by ICP-OES.	2 ppm
Lead (Pb) content	With reference to IEC 62321-5 Edition 1.0: 2013, by acid digestion until the tested sample was totally dissolved, and determined by ICP-OES.	2 ppm
Mercury (Hg) content	With reference to IEC 62321-4 Edition 1.0: 2013, by acid digestion until the tested sample was totally dissolved, and determined by ICP-OES.	2 ppm
Chromium VI (Cr^{6+}) content	With reference to IEC 62321 edition 1.0:2008 in annex C, by alkaline digestion and determined by UV-VIS Spectrophotometer.	1 ppm
Polybrominated Biphenyls (PBBs)	With reference to IEC 62321 edition 1.0:2008 in Annex A, by solvent extraction and determined by GC-MSD and further HPLC confirmation when necessary.	5 ppm
Polybrominated Diphenyl Ethers (PBDEs)	With reference to IEC 62321 edition 1.0:2008 in Annex A, by solvent extraction and determined by GC-MSD and further HPLC confirmation when necessary.	5 ppm
Halogen Content	With reference to EN 14582:2007 by combustion flask with oxygen and determined by Ion Chromatography	50 ppm

Remark：Reporting limit = Quantitation Limit of Analyze in Sample

****

To be continued

Block B, Jinling Business Square, No.801 YiShan Road, Shanghai, China. 200233
上海天祥質量技術服務有限公司
上海市宜山路801 號金陵商務廣場B 座 200233
Telephone: +86 21 6120 6060 Facsimile: +86 21 6127 9740
www.intertek.com www.intertek.com.cn

Tests Conducted

(IV) Measurement Flowchart：

Test for Cd/ Pb/ Hg/Cr (VI)/ PBBs/PBDEs Contents

Reference Standard: IEC 62321 Edition 1.0：2008 & 2013

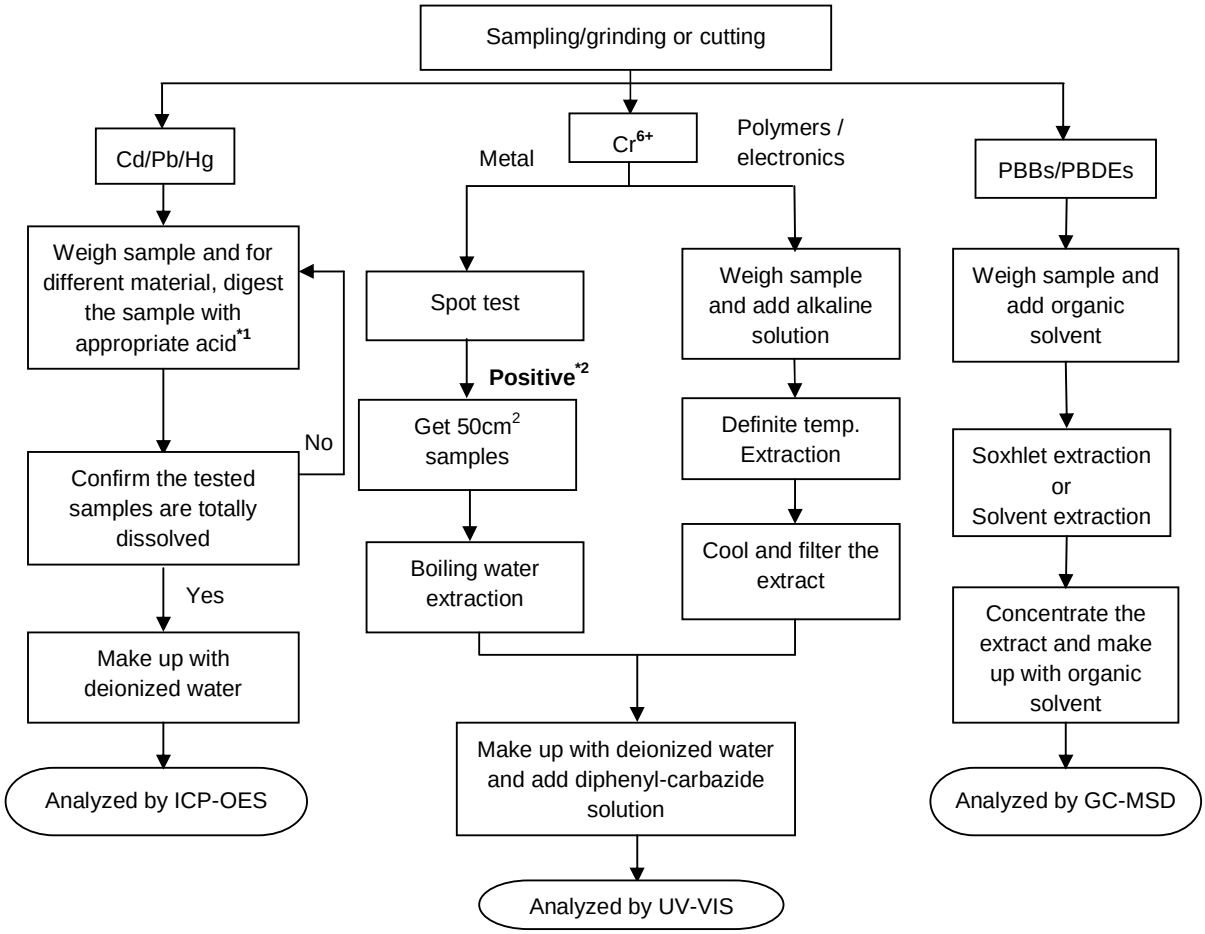

Remarks：

*1: List of appropriate acid：

MATERIAL	ACID ADDED FOR DIGESTION
Polymers	HNO_3,HCl,HF,H_2O_2,H_3BO_3
Metals	HNO_3,HCL,HF
Electronics	HNO_3,HCL,H_2O_2,HBF_4

*2: If the result of spot test is positive, Chromium (VI) would be determined as detected.

****

To be continued

Block B, Jinling Business Square, No.801 YiShan Road, Shanghai, China. 200233
上海天祥質量技術服務有限公司
上海市宜山路801 號金陵商務廣場B 座 200233
Telephone: +86 21 6120 6060 Facsimile: +86 21 6127 9740
www.intertek.com www.intertek.com.cn

Tests Conducted

(V) Measurement flowchart：

Test or Halogen content

Reference standard： EN 14582

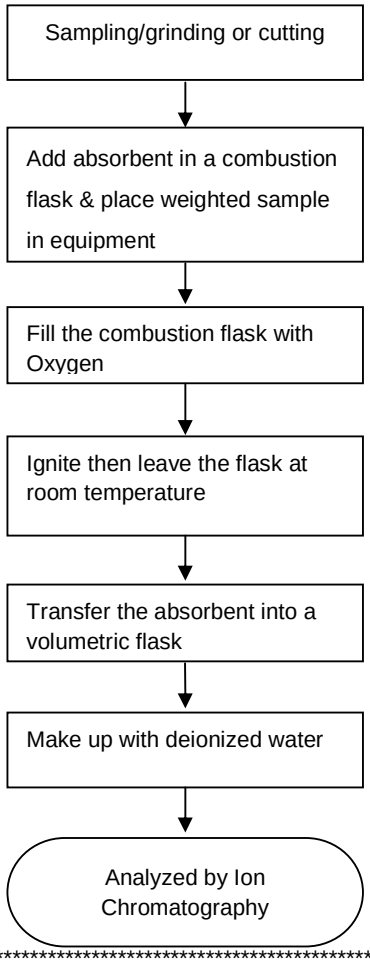

****

To be continued

Block B, Jinling Business Square, No.801 YiShan Road, Shanghai, China. 200233
上海天祥質量技術服務有限公司
上海市宜山路801 號金陵商務廣場B 座 200233
Telephone: +86 21 6120 6060 Facsimile: +86 21 6127 9740
www.intertek.com www.intertek.com.cn

Tests Conducted

2. Phthalate content test

With reference to EN 14372 by Gas Chromatography-Mass Spectrometry (GC-MS) analysis.

Tested Compound	Result (%,w/w)	Client' requirement (%, w/w)
Di-butyl phthalate (DBP)	ND	-
Di(2-ethyl hexyl) phthalate(DEHP)	ND	-
Benzyl butyl phthalate (BBP)	ND	-
Sum of three phthalates	ND	0.1

Remark：Detection Limit = 0.01%(w/w)
ND = Not Detected

****

To be continued

Intertek Testing Services Ltd., Shanghai
Block B, Jinling Business Square, No.801 YiShan Road, Shanghai, China. 200233
上海天祥質量技術服務有限公司
上海市宜山路801 號金陵商務廣場B 座 200233
Telephone: +86 21 6120 6060 Facsimile: +86 21 6127 9740
www.intertek.com www.intertek.com.cn

Tests Conducted

Measurement flowchart：

Test for **phthalate** content

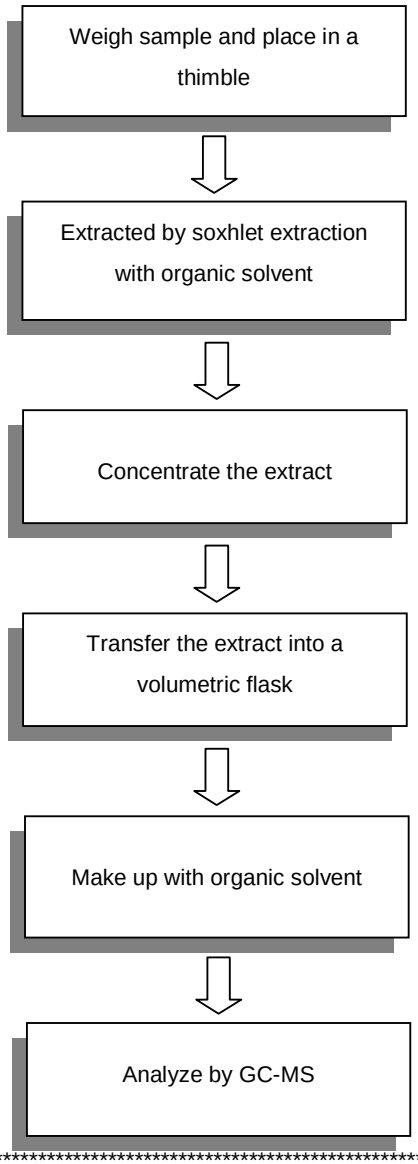

****

To be continued

Tests Conducted

3. HBCDD content

(Ⅰ)Test result summary：

Testing item	Result (ppm)
HBCDD (hexabromocyclododecane)	ND

Remarks：ppm = parts per million = mg/kg
ND = Not detected

(Ⅱ) Test method：

Testing item	Testing method	Reporting limit
HBCDD (hexabromocyclododecane)	With reference to US EPA 3540C, by solvent extraction and determined by GC-MS	10 ppm

Date sample received: Mar. 11, 2014
Testing period: Mar. 11, 2014 To Mar. 17, 2014

****

To be continued

Block B, Jinling Business Square, No.801 YiShan Road, Shanghai, China. 200233
上海天祥質量技術服務有限公司
上海市宜山路801 號金陵商務廣場B 座 200233
Telephone: +86 21 6120 6060 Facsimile: +86 21 6127 9740
www.intertek.com www.intertek.com.cn

Tests Conducted

Measurement flowchart：

Test for **HBCDD** (hexabromocyclododecane) content

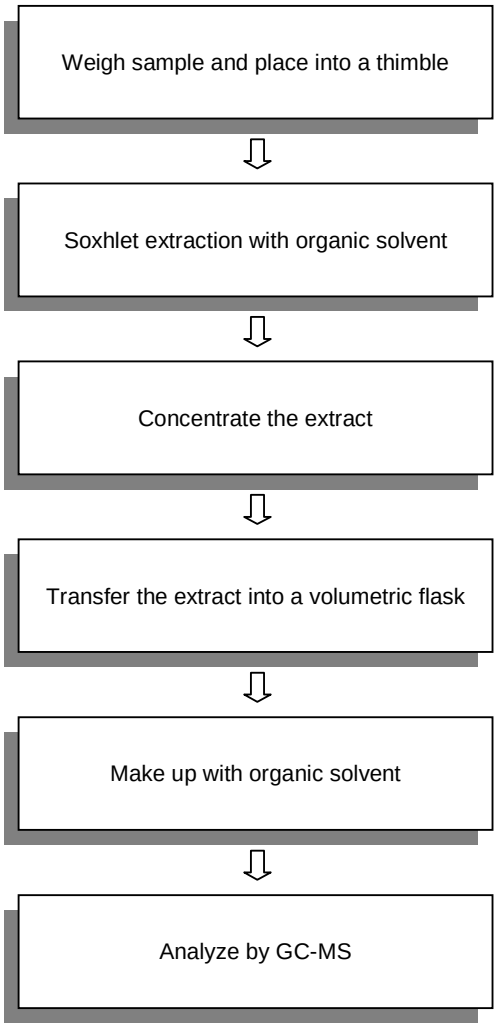

****

To be continued

Tests Conducted

****

End of report

This report is made solely on the basis of your instructions and/or information and materials supplied by you. It is not intended to be a recommendation for any particular course of action. Intertek does not accept a duty of care or any other responsibility to any person other than the Client in respect of this report and only accepts liability to the Client insofar as is expressly contained in the terms and conditions governing Intertek's provision of services to you. Intertek makes no warranties or representations either express or implied with respect to this report save as provided for in those terms and conditions. We have aimed to conduct the Review on a diligent and careful basis and we do not accept any liability to you for any loss arising out of or in connection with this report, in contract, tort, by statute or otherwise, except in the event of our gross negligence or wilful misconduct.

Block B, Jinling Business Square, No.801 YiShan Road, Shanghai, China. 200233
上海天祥質量技術服務有限公司
上海市宜山路801 號金陵商務廣場B 座 200233
Telephone: +86 21 6120 6060 Facsimile: +86 21 6127 9740
www.intertek.com www.intertek.com.cn

Test Report **Number: 140300584SHA-001**

Applicant: LITTELFUSE, INC.
800 E. NORTHWEST HWY
DES PLAINES, IL 60016
ATTN: J. CABILAN / A. CESISTA JR

Date: Mar. 18, 2014

Sample Description:
One (1) submitted sample said to be: **BLACK INK**
Part Description : INK-BLACK
Part Number : 425633

****

Tests conducted:
As requested by the applicant, for details refer to attached page(s).

****

Conclusion:

Tested sample	Standard	Result
Submitted sample	Restriction of the use of certain hazardous substance in electrical and electronic equipment (RoHS Directive 2011/65/EU)	Pass

****

To be continued

Prepared and check by:
For Intertek Testing Services Ltd., Shanghai

Joy Zhou

Authorized by:
For Intertek testing services Ltd., Shanghai

Jonny Jing
Manager

Intertek Testing Services Ltd., Shanghai 上海天祥质量技术服务有限公司 检测报告专用章

Intertek Testing Services Ltd., Shanghai
Block B, Jinling Business Square, No.801 YiShan Road, Shanghai, China. 200233
上海天祥質量技術服務有限公司
上海市宜山路801 號金陵商務廣場B 座 200233
Telephone: +86 21 6120 6060 Facsimile: +86 21 6127 9740
www.intertek.com www.intertek.com.cn

Tests Conducted

1. RoHS testing and Halogen content

(I) Test Result Summary：

Testing Item	Result (ppm)
Heavy Metal	
Cadmium (Cd) content	ND
Lead (Pb) content	ND
Mercury (Hg) content	ND
Chromium VI (Cr^{6+}) content	ND
Polybrominated Biphenyls (PBBs**)**	
Monobrominated Biphenyls (MonoBB)	ND
Dibrominated Biphenyls (DiBB)	ND
Tribrominated Biphenyls (TriBB)	ND
Tetrabrominated Biphenyls (TetraBB)	ND
Pentabrominated Biphenyls (PentaBB)	ND
Hexabrominated Biphenyls (HexaBB)	ND
Heptabrominated Biphenyls (HeptaBB)	ND
Octabrominated Biphenyls (OctaBB)	ND
Nonabrominated Biphenyls (NonaBB)	ND
Decabrominated Biphenyl (DecaBB)	ND
Polybrominated Diphenyl Ethers (PBDEs**)**	
Monobrominated Diphenyl Ethers (MonoBDE)	ND
Dibrominated Diphenyl Ethers (DiBDE)	ND
Tribrominated Diphenyl Ethers (TriBDE)	ND
Tetrabrominated Diphenyl Ethers (TetraBDE)	ND
Pentabrominated Diphenyl Ethers (PentaBDE)	ND
Hexabrominated Diphenyl Ethers (HexaBDE)	ND
Heptabrominated Diphenyl Ethers (HeptaBDE)	ND
Octabrominated Diphenyl Ethers (OctaBDE)	ND
Nonabrominated Diphenyl Ethers (NonaBDE)	ND
Decabrominated Diphenyl Ether (DecaBDE)	ND
Halogen Content	
Fluorine (F)	ND
Chlorine (Cl)	100
Bromine (Br)	ND
Iodine (I)	ND

Remarks：ppm = parts per million = mg/kg
ND = not detected

Responsibility of Chemist：John Zeng / Wendy Liu

****

To be continued

Block B, Jinling Business Square, No.801 YiShan Road, Shanghai, China. 200233
上海天祥質量技術服務有限公司
上海市宜山路801 號金陵商務廣場B 座 200233
Telephone: +86 21 6120 6060 Facsimile: +86 21 6127 9740
www.intertek.com www.intertek.com.cn

Tests Conducted

(II) RoHS Requirement：

Restricted Substances	Limits
Cadmium (Cd) Content	0.01% (100ppm)
Lead (Pb) Content	0.1% (1000ppm)
Mercury (Hg) Content	0.1% (1000ppm)
Chromium VI (Cr^{6+}) Content	0.1% (1000ppm)
Polybrominated Biphenyls (PBBs)	0.1% (1000ppm)
Polybrominated Diphenyl Ethers (PBDEs)	0.1% (1000ppm)

The above limits were quoted from RoHS Directive 2011/65/EU for homogeneous material.

(III) Test Method：

Testing Item	Testing Method	Reporting Limit
Cadmium (Cd) content	With reference to IEC 62321-5 Edition 1.0: 2013, by acid digestion until the tested sample was totally dissolved, and determined by ICP-OES.	2 ppm
Lead (Pb) content	With reference to IEC 62321-5 Edition 1.0: 2013, by acid digestion until the tested sample was totally dissolved, and determined by ICP-OES.	2 ppm
Mercury (Hg) content	With reference to IEC 62321-4 Edition 1.0: 2013, by acid digestion until the tested sample was totally dissolved, and determined by ICP-OES.	2 ppm
Chromium VI (Cr^{6+}) content	With reference to IEC 62321 edition 1.0:2008 in annex C, by alkaline digestion and determined by UV-VIS Spectrophotometer.	1 ppm
Polybrominated Biphenyls (PBBs)	With reference to IEC 62321 edition 1.0:2008 in Annex A, by solvent extraction and determined by GC-MSD and further HPLC confirmation when necessary.	5 ppm
Polybrominated Diphenyl Ethers (PBDEs)	With reference to IEC 62321 edition 1.0:2008 in Annex A, by solvent extraction and determined by GC-MSD and further HPLC confirmation when necessary.	5 ppm
Halogen Content	With reference to EN 14582:2007 by combustion flask with oxygen and determined by Ion Chromatography	50 ppm

Remark：Reporting limit = Quantitation Limit of Analyze in Sample

****

To be continued

Block B, Jinling Business Square, No.801 YiShan Road, Shanghai, China. 200233
上海天祥質量技術服務有限公司
上海市宜山路801 號金陵商務廣場B 座 200233
Telephone: +86 21 6120 6060 Facsimile: +86 21 6127 9740
www.intertek.com www.intertek.com.cn

Tests Conducted

(IV) Measurement Flowchart：

Test for Cd/ Pb/ Hg/Cr (VI)/ PBBs/PBDEs Contents

Reference Standard: IEC 62321 Edition 1.0：2008 & 2013

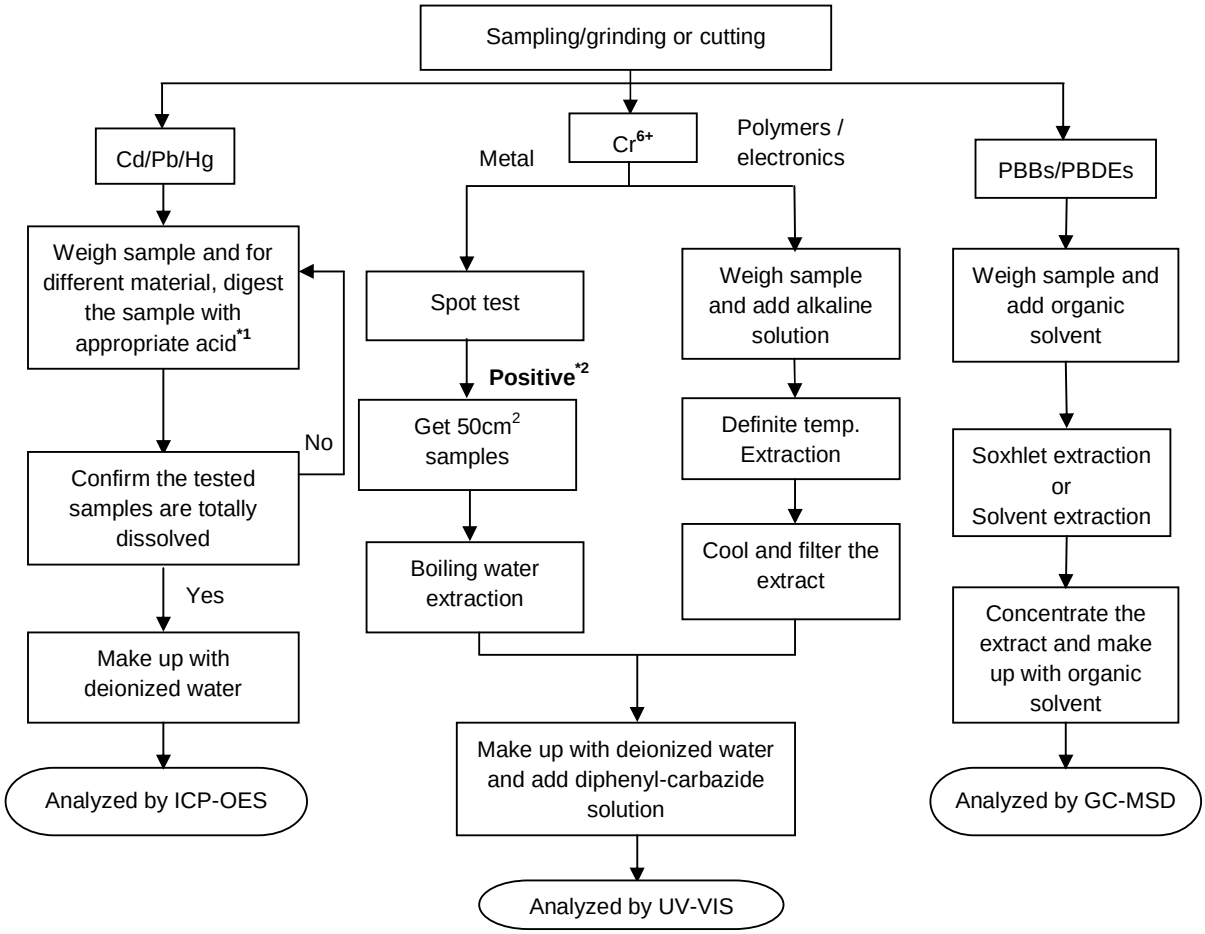

Remarks：

*1: List of appropriate acid：

MATERIAL	ACID ADDED FOR DIGESTION
Polymers	HNO_3,HCl,HF,H_2O_2,H_3BO_3
Metals	HNO_3,HCL,HF
Electronics	HNO_3,HCL,H_2O_2,HBF_4

*2: If the result of spot test is positive, Chromium (VI) would be determined as detected.

****

To be continued

Block B, Jinling Business Square, No.801 YiShan Road, Shanghai, China. 200233
上海天祥質量技術服務有限公司
上海市宜山路801 號金陵商務廣場B 座 200233
Telephone: +86 21 6120 6060 Facsimile: +86 21 6127 9740
www.intertek.com www.intertek.com.cn

Tests Conducted

(V) Measurement flowchart：

Test or Halogen content

Reference standard： EN 14582

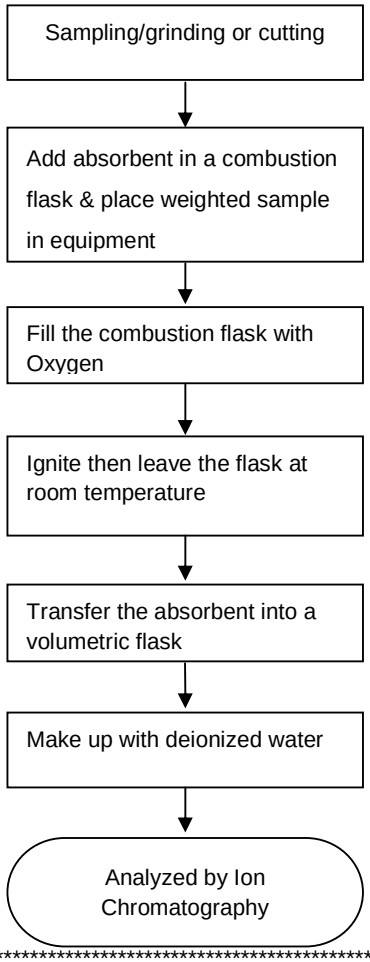

****

To be continued

Block B, Jinling Business Square, No.801 YiShan Road, Shanghai, China. 200233
上海天祥質量技術服務有限公司
上海市宜山路801 號金陵商務廣場B 座 200233
Telephone: +86 21 6120 6060 Facsimile: +86 21 6127 9740
www.intertek.com www.intertek.com.cn

Tests Conducted

2. Phthalate content test

With reference to EN 14372 by Gas Chromatography-Mass Spectrometry (GC-MS) analysis.

Tested Compound	Result (%,w/w)	Client' requirement (%, w/w)
Di-butyl phthalate (DBP)	ND	-
Di(2-ethyl hexyl) phthalate(DEHP)	ND	-
Benzyl butyl phthalate (BBP)	ND	-
Sum of three phthalates	ND	0.1

Remark：Detection Limit = 0.01%(w/w)
ND = Not Detected

****

To be continued

Intertek Testing Services Ltd., Shanghai
Block B, Jinling Business Square, No.801 YiShan Road, Shanghai, China. 200233
上海天祥質量技術服務有限公司
上海市宜山路801 號金陵商務廣場B 座 200233
Telephone: +86 21 6120 6060 Facsimile: +86 21 6127 9740
www.intertek.com www.intertek.com.cn

Tests Conducted

Measurement flowchart：

Test for **phthalate** content

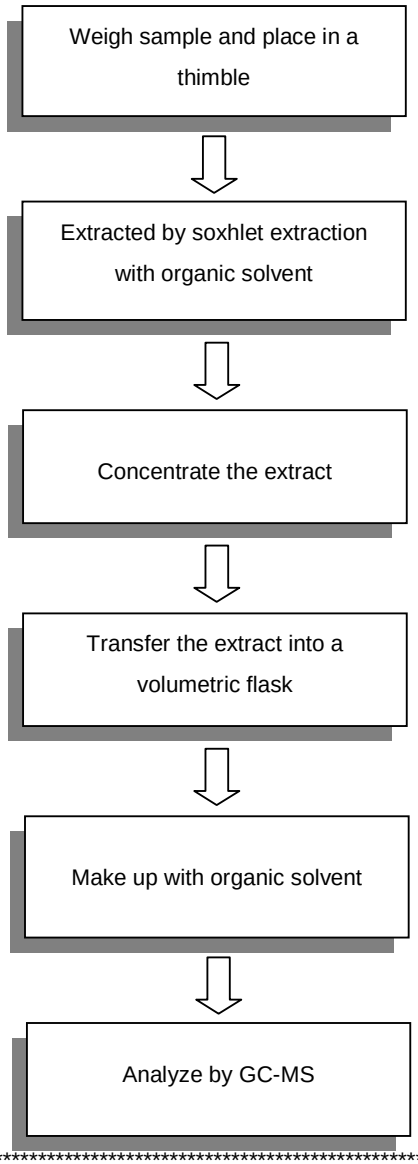

****

To be continued

Tests Conducted

3. HBCDD content

(Ⅰ)Test result summary：

Testing item	Result (ppm)
HBCDD (hexabromocyclododecane)	ND

Remarks：ppm = parts per million = mg/kg
ND = Not detected

(Ⅱ) Test method：

Testing item	Testing method	Reporting limit
HBCDD (hexabromocyclododecane)	With reference to US EPA 3540C, by solvent extraction and determined by GC-MS	10 ppm

Date sample received: Mar. 11, 2014
Testing period: Mar. 11, 2014 To Mar. 17, 2014

****

To be continued

Block B, Jinling Business Square, No.801 YiShan Road, Shanghai, China. 200233
上海天祥質量技術服務有限公司
上海市宜山路801 號金陵商務廣場B 座 200233
Telephone: +86 21 6120 6060 Facsimile: +86 21 6127 9740
www.intertek.com www.intertek.com.cn

Tests Conducted

Measurement flowchart：

Test for **HBCDD** (hexabromocyclododecane) content

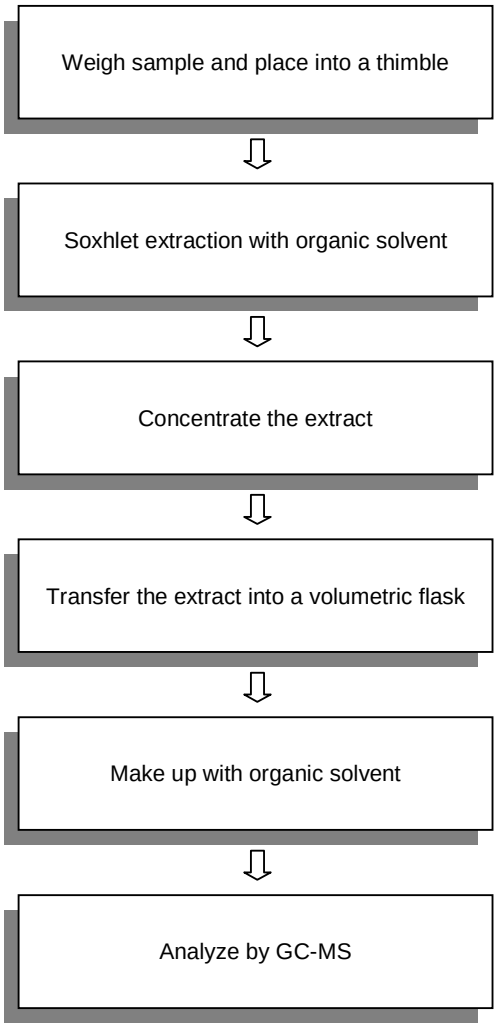

****

To be continued

Tests Conducted

****

End of report

This report is made solely on the basis of your instructions and/or information and materials supplied by you. It is not intended to be a recommendation for any particular course of action. Intertek does not accept a duty of care or any other responsibility to any person other than the Client in respect of this report and only accepts liability to the Client insofar as is expressly contained in the terms and conditions governing Intertek's provision of services to you. Intertek makes no warranties or representations either express or implied with respect to this report save as provided for in those terms and conditions. We have aimed to conduct the Review on a diligent and careful basis and we do not accept any liability to you for any loss arising out of or in connection with this report, in contract, tort, by statute or otherwise, except in the event of our gross negligence or wilful misconduct.

Block B, Jinling Business Square, No.801 YiShan Road, Shanghai, China. 200233
上海天祥質量技術服務有限公司
上海市宜山路801 號金陵商務廣場B 座 200233
Telephone: +86 21 6120 6060 Facsimile: +86 21 6127 9740
www.intertek.com www.intertek.com.cn

Test Report

Number： SHAH00379810

Applicant： LITTELFUSE,INC.
800 E. NORTHWEST HWY
Attn： K.BACILA / A.CESISTA JR.

Date： MAY 13, 2013

Sample Description：

One(1) submitted sample said to be **Deep yellow ink.**

Item Name ： Ink-Deep Yellow.

Part No. ： 425634.

****

Tests Conducted：

As requested by the applicant, for details refer to attached page(s).

****

To be continued

Authorized By：
For Intertek Testing Services Ltd., Shanghai

Jacob Lin
General Manager

Intertek Testing Services Ltd., Shanghai 上海天祥质量技术服务有限公司 检测报告专用章

Intertek Testing Services Ltd., Shanghai
Block B, Jinling Business Square, No.801 YiShan Road, Shanghai, China. 200233
上海天祥質量技術服務有限公司
上海市宜山路 801 號金陵商務廣場 B 座 200233
Telephone: +86 21 6120 6060 Facsimile: +86 21 6127 9740
www.intertek.com www.intertek.com.cn

Tests Conducted

1. (Ⅰ) Test Result Summary：

Testing Item	Result (ppm)
Heavy Metal	
Cadmium (Cd) content	ND
Lead (Pb) content	ND
Mercury (Hg) content	ND
Chromium VI (Cr^{6+}) content	ND
Polybrominated Biphenyls (PBBs**)**	
Monobrominated Biphenyls (MonoBB)	ND
Dibrominated Biphenyls (DiBB)	ND
Tribrominated Biphenyls (TriBB)	ND
Tetrabrominated Biphenyls (TetraBB)	ND
Pentabrominated Biphenyls (PentaBB)	ND
Hexabrominated Biphenyls (HexaBB)	ND
Heptabrominated Biphenyls (HeptaBB)	ND
Octabrominated Biphenyls (OctaBB)	ND
Nonabrominated Biphenyls (NonaBB)	ND
Decabrominated Biphenyl (DecaBB)	ND
Polybrominated Diphenyl Ethers (PBDEs**)**	
Monobrominated Diphenyl Ethers (MonoBDE)	ND
Dibrominated Diphenyl Ethers (DiBDE)	ND
Tribrominated Diphenyl Ethers (TriBDE)	ND
Tetrabrominated Diphenyl Ethers (TetraBDE)	ND
Pentabrominated Diphenyl Ethers (PentaBDE)	ND
Hexabrominated Diphenyl Ethers (HexaBDE)	ND
Heptabrominated Diphenyl Ethers (HeptaBDE)	ND
Octabrominated Diphenyl Ethers (OctaBDE)	ND
Nonabrominated Diphenyl Ethers (NonaBDE)	ND
Decabrominated Diphenyl Ether (DecaBDE)	ND

Remarks：ND = not detected

Responsibility of Chemist：Dent Fang / Leaf Liu

(Ⅱ) RoHS Requirement：

Restricted substances	Limits
Cadmium (Cd) Content	0.01% (100ppm)
Lead (Pb) Content	0.1% (1000ppm)
Mercury (Hg) Content	0.1% (1000ppm)
Chromium VI (Cr^{6+}) Content	0.1% (1000ppm)
Polybrominated Biphenyls (PBBs)	0.1% (1000ppm)
Polybrominated Diphenyl Ethers (PBDEs)	0.1% (1000ppm)

The above limits were quoted from RoHS Directive 2011/65/EU for homogeneous material.

****

To be continued

Intertek Testing Services Ltd., Shanghai
Block B, Jinling Business Square, No.801 YiShan Road, Shanghai, China. 200233
上海天祥質量技術服務有限公司
上海市宜山路 801 號金陵商務廣場 B 座 200233
Telephone: +86 21 6120 6060 Facsimile: +86 21 6127 9740
www.intertek.com www.intertek.com.cn

Tests Conducted

(III) Test Method：

Testing item	Testing method	Reporting limit
Cadmium (Cd) content	With reference to IEC 62321 edition 1.0:2008 in clause 8/9/10, by microwave digestion until the tested samples are totally dissolved and determined by ICP-OES.	2 ppm
Lead (Pb) content	With reference to IEC 62321 edition 1.0:2008 in clause 8/9/10, by microwave digestion until the tested samples are totally dissolved and determined by ICP-OES.	2 ppm
Mercury (Hg) content	With reference to IEC 62321 edition 1.0:2008 in clause 7, by microwave digestion until the tested samples are totally dissolved and determined by ICP-OES.	2 ppm
Chromium VI (Cr^{6+}) content	With reference to IEC 62321 edition 1.0:2008 in annex C, by alkaline digestion and determined by UV-VIS Spectrophotometer.	1 ppm
Polybrominated Biphenyls (PBBs)	With reference to IEC 62321 edition 1.0:2008 in Annex A, by solvent extraction and determined by GC-MSD and further HPLC confirmation when necessary.	5 ppm
Polybrominated Diphenyl Ethers (PBDEs)	With reference to IEC 62321 edition 1.0:2008 in Annex A, by solvent extraction and determined by GC-MSD and further HPLC confirmation when necessary.	5 ppm

Remark：Reporting limit = Quantitation limit of analyze in sample

****

To be continued

Intertek Testing Services Ltd., Shanghai
Block B, Jinling Business Square, No.801 YiShan Road, Shanghai, China. 200233
上海天祥質量技術服務有限公司
上海市宜山路 801 號金陵商務廣場 B 座 200233
Telephone: +86 21 6120 6060 Facsimile: +86 21 6127 9740
www.intertek.com www.intertek.com.cn

Tests Conducted
(Ⅳ) MEASUREMENT FLOWCHART:
Test for Cd/ Pb/ Hg/Cr (VI)/ PBBs/PBDEs contents
Reference standard: IEC 62321 edition 1.0:2008

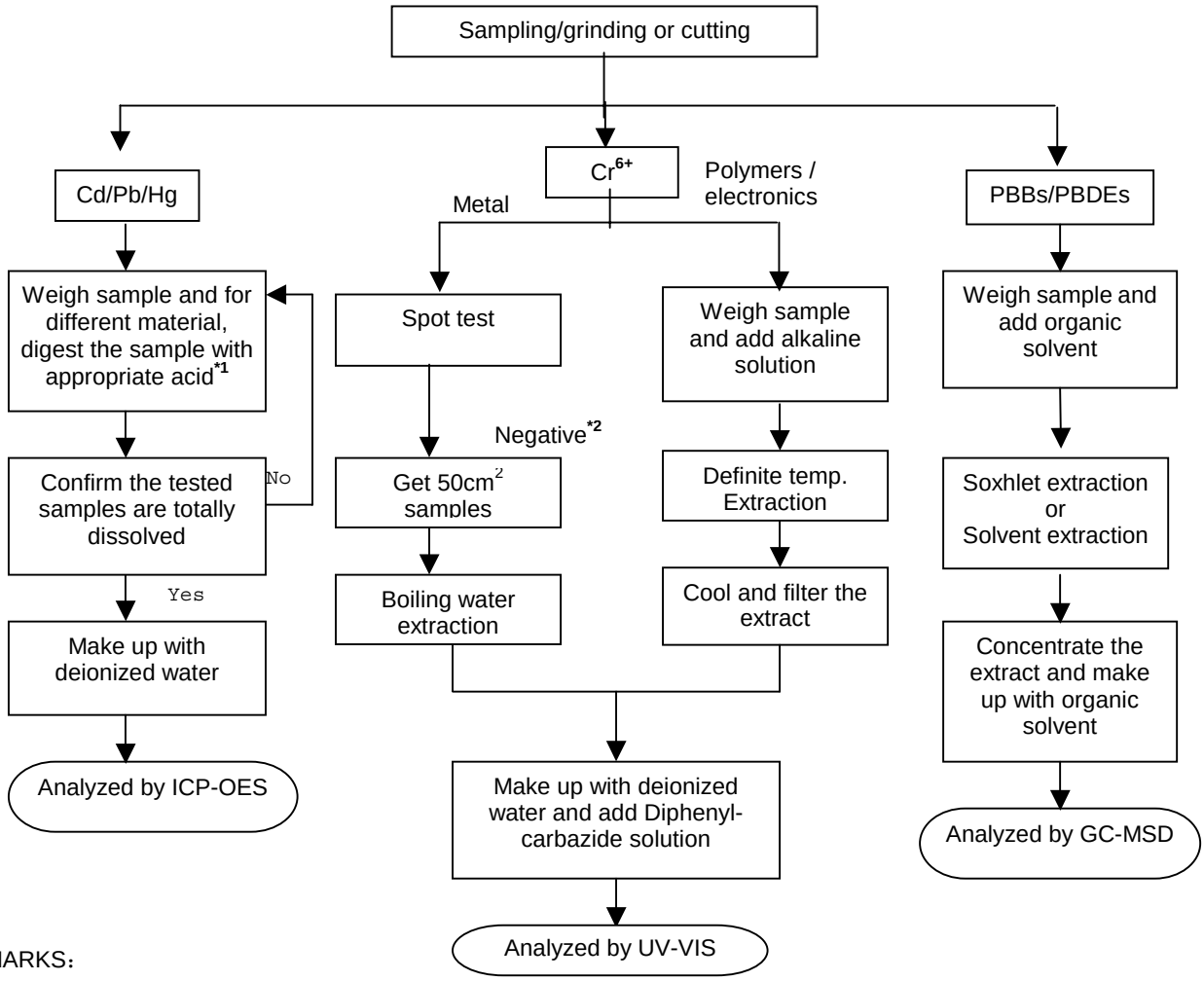

REMARKS:
*1: LIST OF APPROPRIATE ACID:

MATERIAL	ACID ADDED FOR DIGESTION
Polymers	HNO_3,HCl,HF,H_2O_2,H_3BO_3
Metals	HNO_3,HCL,HF
Electronics	HNO_3,HCL,H_2O_2,HBF_4

*2: IF THE RESULT OF SPOT TEST IS POSITIVE, CHROMIUM (VI) WOULD BE DETERMINED AS DETECTED.
****

To be continued

Intertek Testing Services Ltd., Shanghai
Block B, Jinling Business Square, No.801 YiShan Road, Shanghai, China. 200233
上海天祥質量技術服務有限公司
上海市宜山路 801 號金陵商務廣場 B 座 200233
Telephone: +86 21 6120 6060 Facsimile: +86 21 6127 9740
www.intertek.com www.intertek.com.cn

Tests Conducted

2. Halogen content

(Ⅰ) Test result summary：

Testing item	Result (ppm)
Fluorine (F)	ND
Chlorine (Cl)	100
Bromine (Br)	ND
Iodine (I)	ND

Remarks：ppm = parts per million based on weight of tested sample = mg/kg
ND = Not detected

Responsibility of chemist：Leaf Liu

(Ⅱ) Test method：

Testing item	Testing method	Reporting limit
Halogen content	With reference to EN 14582：2007 by combustion flask with oxygen and determined by ion chromatography	50 ppm

Remark：Reporting limit = quantitation limit of analyte in sample

****

To be continued

Intertek Testing Services Ltd., Shanghai
Block B, Jinling Business Square, No.801 YiShan Road, Shanghai, China. 200233
上海天祥質量技術服務有限公司
上海市宜山路 801 號金陵商務廣場 B 座 200233
Telephone: +86 21 6120 6060 Facsimile: +86 21 6127 9740
www.intertek.com www.intertek.com.cn

Tests Conducted

(III) measurement flowchart:

Test for halogen content
Reference standard: EN 14582

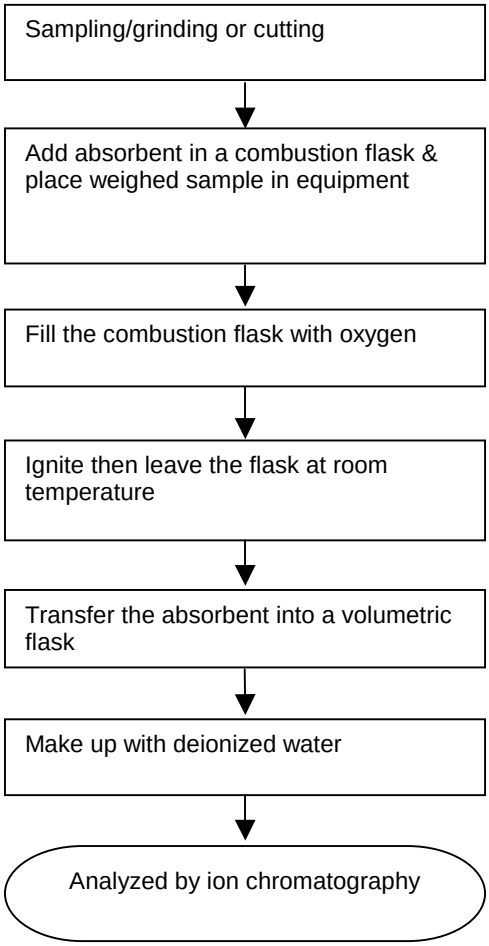

****

To be continued

Intertek Testing Services Ltd., Shanghai
Block B, Jinling Business Square, No.801 YiShan Road, Shanghai, China. 200233
上海天祥質量技術服務有限公司
上海市宜山路 801 號金陵商務廣場 B 座 200233
Telephone: +86 21 6120 6060 Facsimile: +86 21 6127 9740
www.intertek.com www.intertek.com.cn

Tests Conducted

3. HBCDD content

(Ⅰ)Test result summary：

Testing item	Result (ppm)
HBCDD (hexabromocyclododecane)	ND

Remarks： ppm = parts per million = mg/kg
ND = Not detected

(Ⅱ) Test method：

Testing item	Testing method	Reporting limit
HBCDD (hexabromocyclododecane)	With reference to US EPA 3540C, by solvent extraction and determined by GC-MS	10 ppm

****

To be continued

Intertek Testing Services Ltd., Shanghai
Block B, Jinling Business Square, No.801 YiShan Road, Shanghai, China. 200233
上海天祥質量技術服務有限公司
上海市宜山路 801 號金陵商務廣場 B 座 200233
Telephone: +86 21 6120 6060 Facsimile: +86 21 6127 9740
www.intertek.com www.intertek.com.cn

Tests Conducted

Measurement flowchart:

Test for HBCDD (hexabromocyclododecane) content

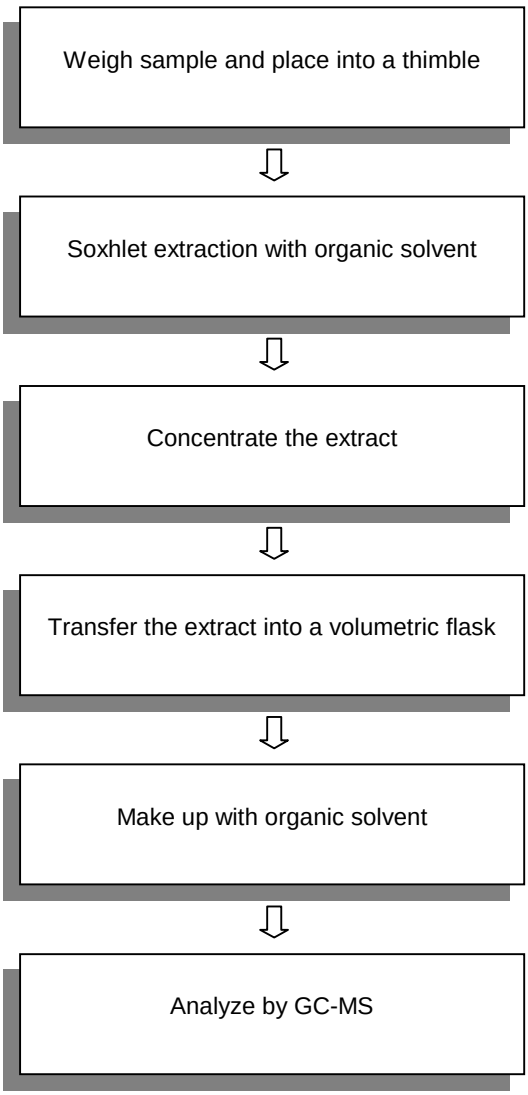

****

To be continued

Intertek Testing Services Ltd., Shanghai
Block B, Jinling Business Square, No.801 YiShan Road, Shanghai, China. 200233
上海天祥質量技術服務有限公司
上海市宜山路 801 號金陵商務廣場 B 座 200233
Telephone: +86 21 6120 6060 Facsimile: +86 21 6127 9740
www.intertek.com www.intertek.com.cn

Tests Conducted

4 Phthalate content test

With reference to CPSC-CH-C1001-09.3, by Gas Chromatography-Mass Spectrometry (GC-MS) analysis.

Tested compound	Result (%,w/w)	Limit(%,w/w) (MAX.)
Di-butyl phthalate (DBP)	ND	0.1
Di(2-ethyl hexyl) phthalate(DEHP)	ND	0.1
Benzyl butyl phthalate (BBP)	ND	0.1

Remark：The above limit was quoted according to US Consumer Product Safety Improvement Act 2008 & Amendment H.R.2715 for prohibition on sale of certain products Containing specified phthalates.

Detection limit = 0.01%(w/w)
ND = Not detected

****

To be continued

Intertek Testing Services Ltd., Shanghai
Block B, Jinling Business Square, No.801 YiShan Road, Shanghai, China. 200233
上海天祥質量技術服務有限公司
上海市宜山路 801 號金陵商務廣場 B 座 200233
Telephone: +86 21 6120 6060 Facsimile: +86 21 6127 9740
www.intertek.com www.intertek.com.cn

Tests Conducted

Measurement Flowchart:

Test For Phthalates Contents (CPSC-CH-C1001-09.3)

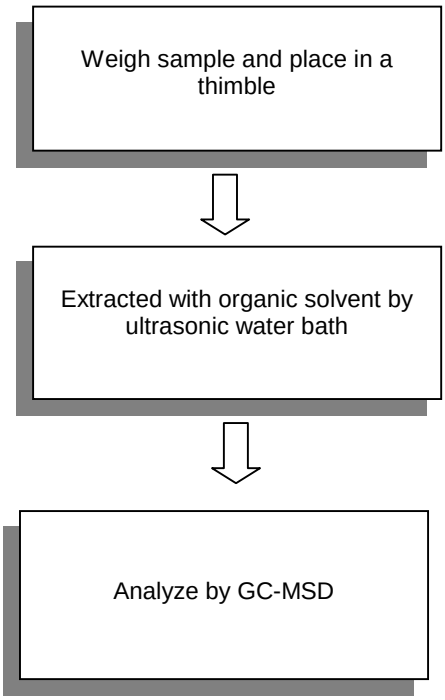

****

To be continued

Intertek Testing Services Ltd., Shanghai
Block B, Jinling Business Square, No.801 YiShan Road, Shanghai, China. 200233
上海天祥質量技術服務有限公司
上海市宜山路 801 號金陵商務廣場 B 座 200233
Telephone: +86 21 6120 6060 Facsimile: +86 21 6127 9740
www.intertek.com www.intertek.com.cn

Tests Conducted

5 Phthalate content test

With reference to EN 14372, by Gas Chromatography-Mass Spectrometry (GC-MS) analysis.

Tested compound	Result (%,w/w)	Limit(%,w/w) (MAX.)
Di-butyl phthalate (DBP)	ND	---
Di(2-ethyl hexyl) phthalate(DEHP)	ND	---
Benzyl butyl phthalate (BBP)	ND	---
Sum of three phthalates	ND	0.1

Remark：The above limit was quoted according to Annex XVII items 51 & 52 of the REACH regulation (EC) NO.1907/2006 & Amendment NO.552/2009 for phthalate content in toys and children care articles.

Detection limit = 0.01%(w/w)
ND = Not detected

Date sample received：May 6, 2013
Testing period：May 6, 2013 To May 10, 2013

****

To be continued

Intertek Testing Services Ltd., Shanghai
Block B, Jinling Business Square, No.801 YiShan Road, Shanghai, China. 200233
上海天祥質量技術服務有限公司
上海市宜山路 801 號金陵商務廣場 B 座 200233
Telephone: +86 21 6120 6060 Facsimile: +86 21 6127 9740
www.intertek.com www.intertek.com.cn

Tests Conducted

Measurement flowchart:

Test for phthalate content

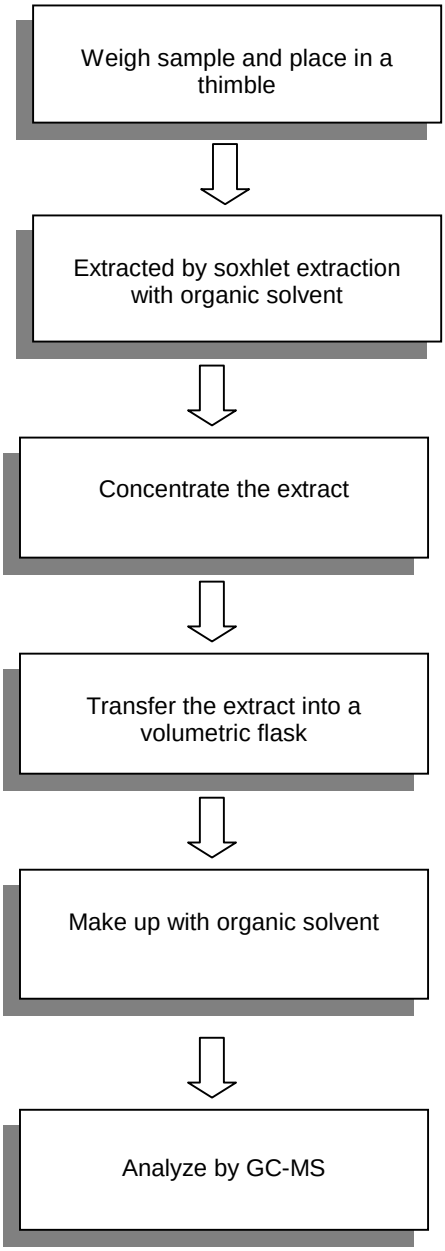

****

To be continued

Intertek Testing Services Ltd., Shanghai
Block B, Jinling Business Square, No.801 YiShan Road, Shanghai, China. 200233
上海天祥質量技術服務有限公司
上海市宜山路 801 號金陵商務廣場 B 座 200233
Telephone: +86 21 6120 6060 Facsimile: +86 21 6127 9740
www.intertek.com www.intertek.com.cn

Tests Conducted

****

End of report

This report is made solely on the basis of your instructions and/or information and materials supplied by you. It is not intended to be a recommendation for any particular course of action. Intertek does not accept a duty of care or any other responsibility to any person other than the Client in respect of this report and only accepts liability to the Client insofar as is expressly contained in the terms and conditions governing Intertek's provision of services to you. Intertek makes no warranties or representations either express or implied with respect to this report save as provided for in those terms and conditions. We have aimed to conduct the Review on a diligent and careful basis and we do not accept any liability to you for any loss arising out of or in connection with this report, in contract, tort, by statute or otherwise, except in the event of our gross negligence or wilful misconduct.

Intertek Testing Services Ltd., Shanghai
Block B, Jinling Business Square, No.801 YiShan Road, Shanghai, China. 200233
上海天祥質量技術服務有限公司
上海市宜山路 801 號金陵商務廣場 B 座 200233
Telephone: +86 21 6120 6060 Facsimile: +86 21 6127 9740
www.intertek.com www.intertek.com.cn

Test Report **Number: 140300584SHA-002**

Applicant: LITTELFUSE, INC.
800 E. NORTHWEST HWY
DES PLAINES, IL 60016
ATTN: J. CABILAN / A. CESISTA JR

Date: Mar. 18, 2014

Sample Description:
One (1) submitted sample said to be: **BLUE INK**
Part Description : INK-BLUE
Part Number : 425635

****

Tests conducted:
As requested by the applicant, for details refer to attached page(s).

****

Conclusion:

Tested sample	Standard	Result
Submitted sample	Restriction of the use of certain hazardous substance in electrical and electronic equipment (RoHS Directive 2011/65/EU)	Pass

****

To be continued

Prepared and check by:
For Intertek Testing Services Ltd., Shanghai

Joy Zhou

Authorized by:
For Intertek testing services Ltd., Shanghai

Jonny Jing
Manager

Intertek Testing Services Ltd., Shanghai 上海天祥质量技术服务有限公司 检测报告专用章

Intertek Testing Services Ltd., Shanghai
Block B, Jinling Business Square, No.801 YiShan Road, Shanghai, China. 200233
上海天祥質量技術服務有限公司
上海市宜山路801 號金陵商務廣場B 座 200233
Telephone: +86 21 6120 6060 Facsimile: +86 21 6127 9740
www.intertek.com www.intertek.com.cn

Tests Conducted

1. RoHS testing and Halogen content

(I) Test Result Summary：

Testing Item	Result (ppm)
Heavy Metal	
Cadmium (Cd) content	ND
Lead (Pb) content	ND
Mercury (Hg) content	ND
Chromium VI (Cr^{6+}) content	ND
Polybrominated Biphenyls (PBBs**)**	
Monobrominated Biphenyls (MonoBB)	ND
Dibrominated Biphenyls (DiBB)	ND
Tribrominated Biphenyls (TriBB)	ND
Tetrabrominated Biphenyls (TetraBB)	ND
Pentabrominated Biphenyls (PentaBB)	ND
Hexabrominated Biphenyls (HexaBB)	ND
Heptabrominated Biphenyls (HeptaBB)	ND
Octabrominated Biphenyls (OctaBB)	ND
Nonabrominated Biphenyls (NonaBB)	ND
Decabrominated Biphenyl (DecaBB)	ND
Polybrominated Diphenyl Ethers (PBDEs**)**	
Monobrominated Diphenyl Ethers (MonoBDE)	ND
Dibrominated Diphenyl Ethers (DiBDE)	ND
Tribrominated Diphenyl Ethers (TriBDE)	ND
Tetrabrominated Diphenyl Ethers (TetraBDE)	ND
Pentabrominated Diphenyl Ethers (PentaBDE)	ND
Hexabrominated Diphenyl Ethers (HexaBDE)	ND
Heptabrominated Diphenyl Ethers (HeptaBDE)	ND
Octabrominated Diphenyl Ethers (OctaBDE)	ND
Nonabrominated Diphenyl Ethers (NonaBDE)	ND
Decabrominated Diphenyl Ether (DecaBDE)	ND
Halogen Content	
Fluorine (F)	ND
Chlorine (Cl)	150
Bromine (Br)	ND
Iodine (I)	ND

Remarks：ppm = parts per million = mg/kg
ND = not detected

Responsibility of Chemist：John Zeng / Wendy Liu

****

To be continued

Block B, Jinling Business Square, No.801 YiShan Road, Shanghai, China. 200233
上海天祥質量技術服務有限公司
上海市宜山路801 號金陵商務廣場B 座 200233
Telephone: +86 21 6120 6060 Facsimile: +86 21 6127 9740
www.intertek.com www.intertek.com.cn

Tests Conducted

(II) RoHS Requirement：

Restricted Substances	Limits
Cadmium (Cd) Content	0.01% (100ppm)
Lead (Pb) Content	0.1% (1000ppm)
Mercury (Hg) Content	0.1% (1000ppm)
Chromium VI (Cr^{6+}) Content	0.1% (1000ppm)
Polybrominated Biphenyls (PBBs)	0.1% (1000ppm)
Polybrominated Diphenyl Ethers (PBDEs)	0.1% (1000ppm)

The above limits were quoted from RoHS Directive 2011/65/EU for homogeneous material.

(III) Test Method：

Testing Item	Testing Method	Reporting Limit
Cadmium (Cd) content	With reference to IEC 62321-5 Edition 1.0: 2013, by acid digestion until the tested sample was totally dissolved, and determined by ICP-OES.	2 ppm
Lead (Pb) content	With reference to IEC 62321-5 Edition 1.0: 2013, by acid digestion until the tested sample was totally dissolved, and determined by ICP-OES.	2 ppm
Mercury (Hg) content	With reference to IEC 62321-4 Edition 1.0: 2013, by acid digestion until the tested sample was totally dissolved, and determined by ICP-OES.	2 ppm
Chromium VI (Cr^{6+}) content	With reference to IEC 62321 edition 1.0:2008 in annex C, by alkaline digestion and determined by UV-VIS Spectrophotometer.	1 ppm
Polybrominated Biphenyls (PBBs)	With reference to IEC 62321 edition 1.0:2008 in Annex A, by solvent extraction and determined by GC-MSD and further HPLC confirmation when necessary.	5 ppm
Polybrominated Diphenyl Ethers (PBDEs)	With reference to IEC 62321 edition 1.0:2008 in Annex A, by solvent extraction and determined by GC-MSD and further HPLC confirmation when necessary.	5 ppm
Halogen Content	With reference to EN 14582:2007 by combustion flask with oxygen and determined by Ion Chromatography	50 ppm

Remark：Reporting limit = Quantitation Limit of Analyze in Sample

****

To be continued

Block B, Jinling Business Square, No.801 YiShan Road, Shanghai, China. 200233
上海天祥質量技術服務有限公司
上海市宜山路801 號金陵商務廣場B 座 200233
Telephone: +86 21 6120 6060 Facsimile: +86 21 6127 9740
www.intertek.com www.intertek.com.cn

Tests Conducted

(IV) Measurement Flowchart：

Test for Cd/ Pb/ Hg/Cr (VI)/ PBBs/PBDEs Contents

Reference Standard: IEC 62321 Edition 1.0：2008 & 2013

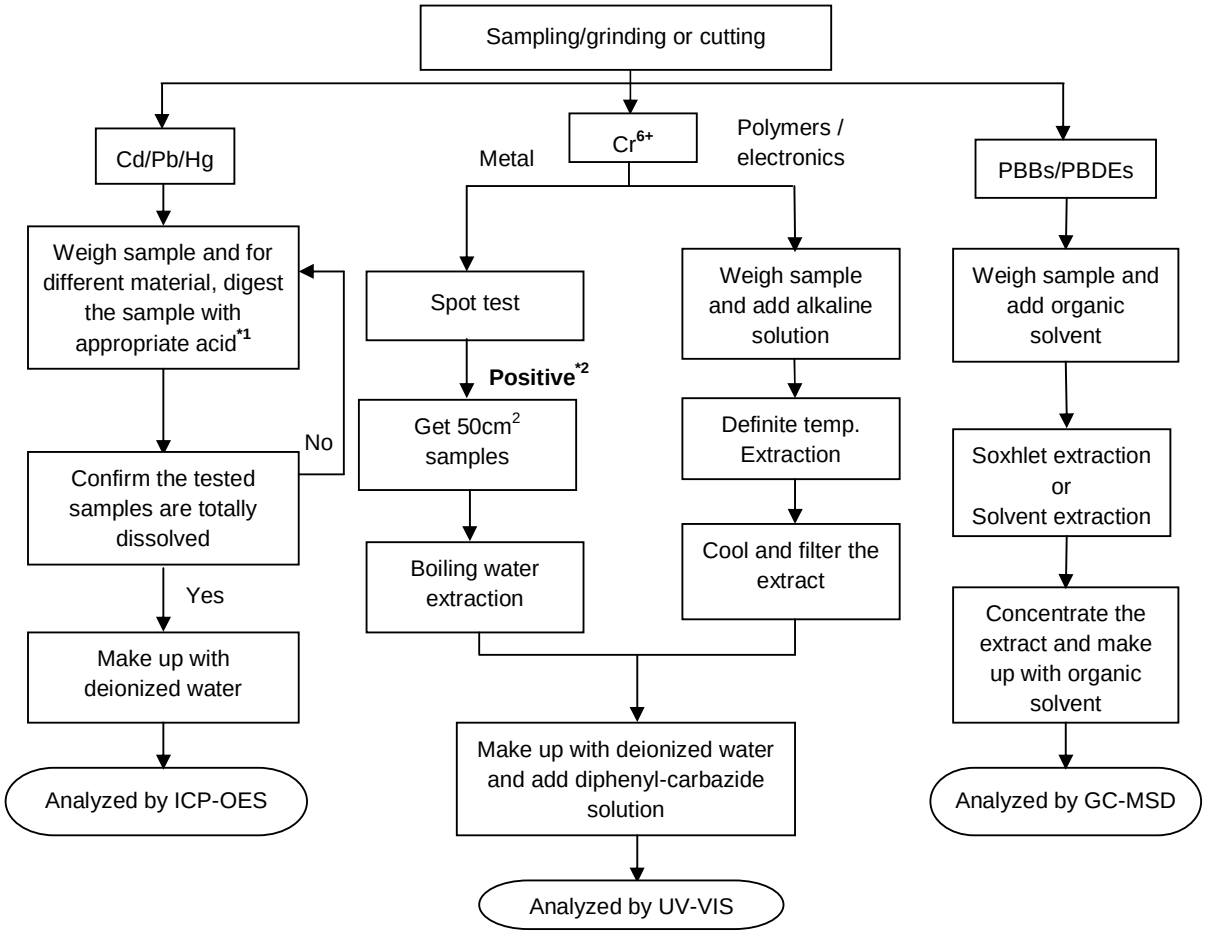

Remarks：

*1: List of appropriate acid：

MATERIAL	ACID ADDED FOR DIGESTION
Polymers	HNO_3,HCl,HF,H_2O_2,H_3BO_3
Metals	HNO_3,HCL,HF
Electronics	HNO_3,HCL,H_2O_2,HBF_4

*2: If the result of spot test is positive, Chromium (VI) would be determined as detected.

****

To be continued

Block B, Jinling Business Square, No.801 YiShan Road, Shanghai, China. 200233
上海天祥質量技術服務有限公司
上海市宜山路801 號金陵商務廣場B 座 200233
Telephone: +86 21 6120 6060 Facsimile: +86 21 6127 9740
www.intertek.com www.intertek.com.cn

Tests Conducted

(V) Measurement flowchart：

Test or Halogen content

Reference standard： EN 14582

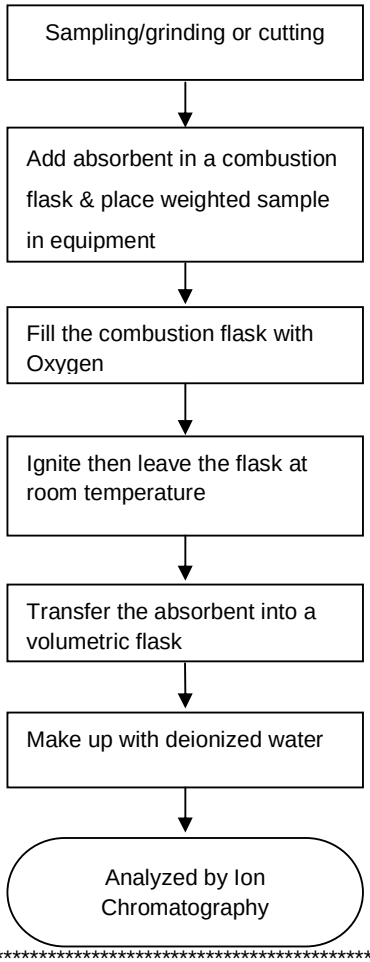

****

To be continued

Block B, Jinling Business Square, No.801 YiShan Road, Shanghai, China. 200233
上海天祥質量技術服務有限公司
上海市宜山路801 號金陵商務廣場B 座 200233
Telephone: +86 21 6120 6060 Facsimile: +86 21 6127 9740
www.intertek.com www.intertek.com.cn

Tests Conducted

2. Phthalate content test

With reference to EN 14372 by Gas Chromatography-Mass Spectrometry (GC-MS) analysis.

Tested Compound	Result (%,w/w)	Client' requirement (%, w/w)
Di-butyl phthalate (DBP)	ND	-
Di(2-ethyl hexyl) phthalate(DEHP)	ND	-
Benzyl butyl phthalate (BBP)	ND	-
Sum of three phthalates	ND	0.1

Remark：Detection Limit = 0.01%(w/w)
ND = Not Detected

****

To be continued

Block B, Jinling Business Square, No.801 YiShan Road, Shanghai, China. 200233
上海天祥質量技術服務有限公司
上海市宜山路801 號金陵商務廣場B 座 200233
Telephone: +86 21 6120 6060 Facsimile: +86 21 6127 9740
www.intertek.com www.intertek.com.cn

Tests Conducted

Measurement flowchart：

Test for **phthalate** content

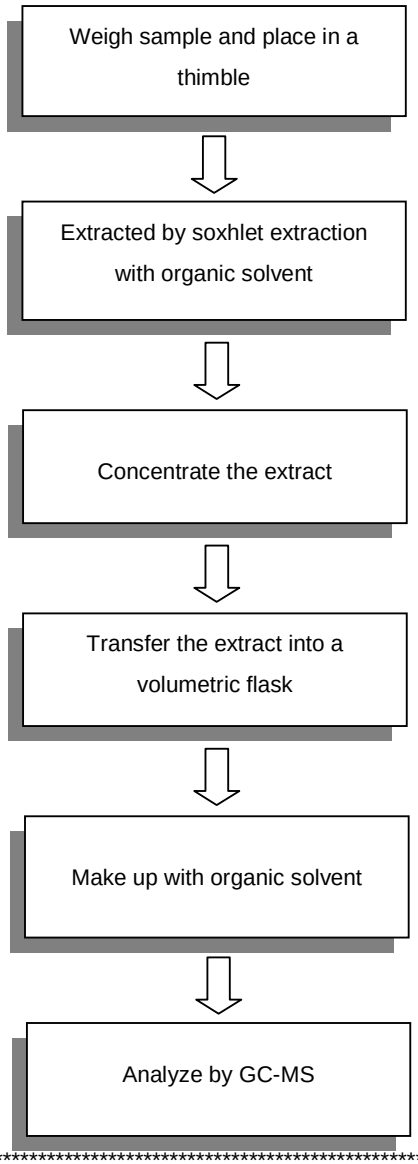

****

To be continued

Tests Conducted

3. HBCDD content

(Ⅰ)Test result summary：

Testing item	Result (ppm)
HBCDD (hexabromocyclododecane)	ND

Remarks：ppm = parts per million = mg/kg
ND = Not detected

(Ⅱ) Test method：

Testing item	Testing method	Reporting limit
HBCDD (hexabromocyclododecane)	With reference to US EPA 3540C, by solvent extraction and determined by GC-MS	10 ppm

Date sample received: Mar. 11, 2014
Testing period: Mar. 11, 2014 To Mar. 17, 2014

****

To be continued

Block B, Jinling Business Square, No.801 YiShan Road, Shanghai, China. 200233
上海天祥質量技術服務有限公司
上海市宜山路801 號金陵商務廣場B 座 200233
Telephone: +86 21 6120 6060 Facsimile: +86 21 6127 9740
www.intertek.com www.intertek.com.cn

Tests Conducted

Measurement flowchart：

Test for **HBCDD** (hexabromocyclododecane) content

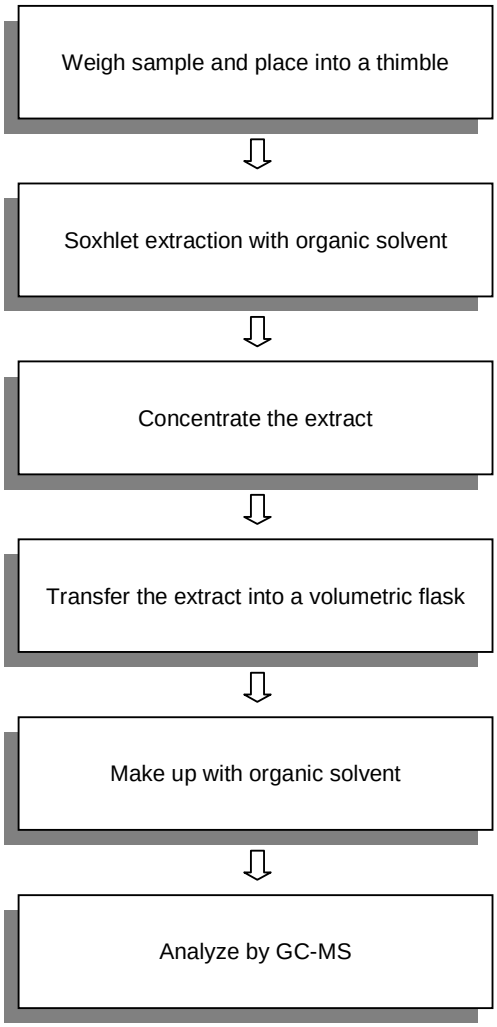

****

To be continued

Tests Conducted

****

End of report

This report is made solely on the basis of your instructions and/or information and materials supplied by you. It is not intended to be a recommendation for any particular course of action. Intertek does not accept a duty of care or any other responsibility to any person other than the Client in respect of this report and only accepts liability to the Client insofar as is expressly contained in the terms and conditions governing Intertek's provision of services to you. Intertek makes no warranties or representations either express or implied with respect to this report save as provided for in those terms and conditions. We have aimed to conduct the Review on a diligent and careful basis and we do not accept any liability to you for any loss arising out of or in connection with this report, in contract, tort, by statute or otherwise, except in the event of our gross negligence or wilful misconduct.

Test Report

Number： SHAH00379790

Applicant： LITTELFUSE,INC.
800 E. NORTHWEST HWY
Attn： K.BACILA / A.CESISTA JR.

Date： MAY 13, 2013

Sample Description：

One(1) submitted sample said to be ： **Brown ink.**

Item Name ： Ink-Brown.

Part No. ： 425636.

****

Tests Conducted：

As requested by the applicant, for details refer to attached page(s).

****

To be continued

Authorized By：
For Intertek Testing Services Ltd., Shanghai

Jacob Lin
General Manager

Intertek Testing Services Ltd., Shanghai 上海天祥质量技术服务有限公司 检测报告专用章

Intertek Testing Services Ltd., Shanghai
Block B, Jinling Business Square, No.801 YiShan Road, Shanghai, China. 200233
上海天祥質量技術服務有限公司
上海市宜山路 801 號金陵商務廣場 B 座 200233
Telephone: +86 21 6120 6060 Facsimile: +86 21 6127 9740
www.intertek.com www.intertek.com.cn

Tests Conducted

1 (Ⅰ) Test Result Summary：

Testing Item	Result (ppm)
Heavy Metal	
Cadmium (Cd) content	ND
Lead (Pb) content	ND
Mercury (Hg) content	ND
Chromium VI (Cr^{6+}) content	ND
Polybrominated Biphenyls (PBBs**)**	
Monobrominated Biphenyls (MonoBB)	ND
Dibrominated Biphenyls (DiBB)	ND
Tribrominated Biphenyls (TriBB)	ND
Tetrabrominated Biphenyls (TetraBB)	ND
Pentabrominated Biphenyls (PentaBB)	ND
Hexabrominated Biphenyls (HexaBB)	ND
Heptabrominated Biphenyls (HeptaBB)	ND
Octabrominated Biphenyls (OctaBB)	ND
Nonabrominated Biphenyls (NonaBB)	ND
Decabrominated Biphenyl (DecaBB)	ND
Polybrominated Diphenyl Ethers (PBDEs**)**	
Monobrominated Diphenyl Ethers (MonoBDE)	ND
Dibrominated Diphenyl Ethers (DiBDE)	ND
Tribrominated Diphenyl Ethers (TriBDE)	ND
Tetrabrominated Diphenyl Ethers (TetraBDE)	ND
Pentabrominated Diphenyl Ethers (PentaBDE)	ND
Hexabrominated Diphenyl Ethers (HexaBDE)	ND
Heptabrominated Diphenyl Ethers (HeptaBDE)	ND
Octabrominated Diphenyl Ethers (OctaBDE)	ND
Nonabrominated Diphenyl Ethers (NonaBDE)	ND
Decabrominated Diphenyl Ether (DecaBDE)	ND

Remarks：ND = not detected

Responsibility of Chemist：Dent Fang / Leaf Liu

****

To be continued

Intertek Testing Services Ltd., Shanghai
Block B, Jinling Business Square, No.801 YiShan Road, Shanghai, China. 200233
上海天祥質量技術服務有限公司
上海市宜山路 801 號金陵商務廣場 B 座 200233
Telephone: +86 21 6120 6060 Facsimile: +86 21 6127 9740
www.intertek.com www.intertek.com.cn

Tests Conducted

(Ⅱ) RoHS Requirement：

Restricted substances	Limits
Cadmium (Cd) Content	0.01% (100ppm)
Lead (Pb) Content	0.1% (1000ppm)
Mercury (Hg) Content	0.1% (1000ppm)
Chromium VI (Cr^{6+}) Content	0.1% (1000ppm)
Polybrominated Biphenyls (PBBs)	0.1% (1000ppm)
Polybrominated Diphenyl Ethers (PBDEs)	0.1% (1000ppm)

The above limits were quoted from RoHS Directive 2011/65/EU for homogeneous material.

(Ⅲ) Test Method：

Testing item	Testing method	Reporting limit
Cadmium (Cd) content	With reference to IEC 62321 edition 1.0:2008 in clause 8/9/10, by microwave digestion until the tested samples are totally dissolved and determined by ICP-OES.	2 ppm
Lead (Pb) content	With reference to IEC 62321 edition 1.0:2008 in clause 8/9/10, by microwave digestion until the tested samples are totally dissolved and determined by ICP-OES.	2 ppm
Mercury (Hg) content	With reference to IEC 62321 edition 1.0:2008 in clause 7, by microwave digestion until the tested samples are totally dissolved and determined by ICP-OES.	2 ppm
Chromium VI (Cr^{6+}) content	With reference to IEC 62321 edition 1.0:2008 in annex C, by alkaline digestion and determined by UV-VIS Spectrophotometer.	1 ppm
Polybrominated Biphenyls (PBBs)	With reference to IEC 62321 edition 1.0:2008 in Annex A, by solvent extraction and determined by GC-MSD and further HPLC confirmation when necessary.	5 ppm
Polybrominated Diphenyl Ethers (PBDEs)	With reference to IEC 62321 edition 1.0:2008 in Annex A, by solvent extraction and determined by GC-MSD and further HPLC confirmation when necessary.	5 ppm

Remark：Reporting limit = Quantitation limit of analyze in sample

****

To be continued

Intertek Testing Services Ltd., Shanghai
Block B, Jinling Business Square, No.801 YiShan Road, Shanghai, China. 200233
上海天祥質量技術服務有限公司
上海市宜山路 801 號金陵商務廣場 B 座 200233
Telephone: +86 21 6120 6060 Facsimile: +86 21 6127 9740
www.intertek.com www.intertek.com.cn

Tests Conducted
(Ⅳ) MEASUREMENT FLOWCHART:
Test for Cd/ Pb/ Hg/Cr (VI)/ PBBs/PBDEs contents
Reference standard: IEC 62321 edition 1.0:2008

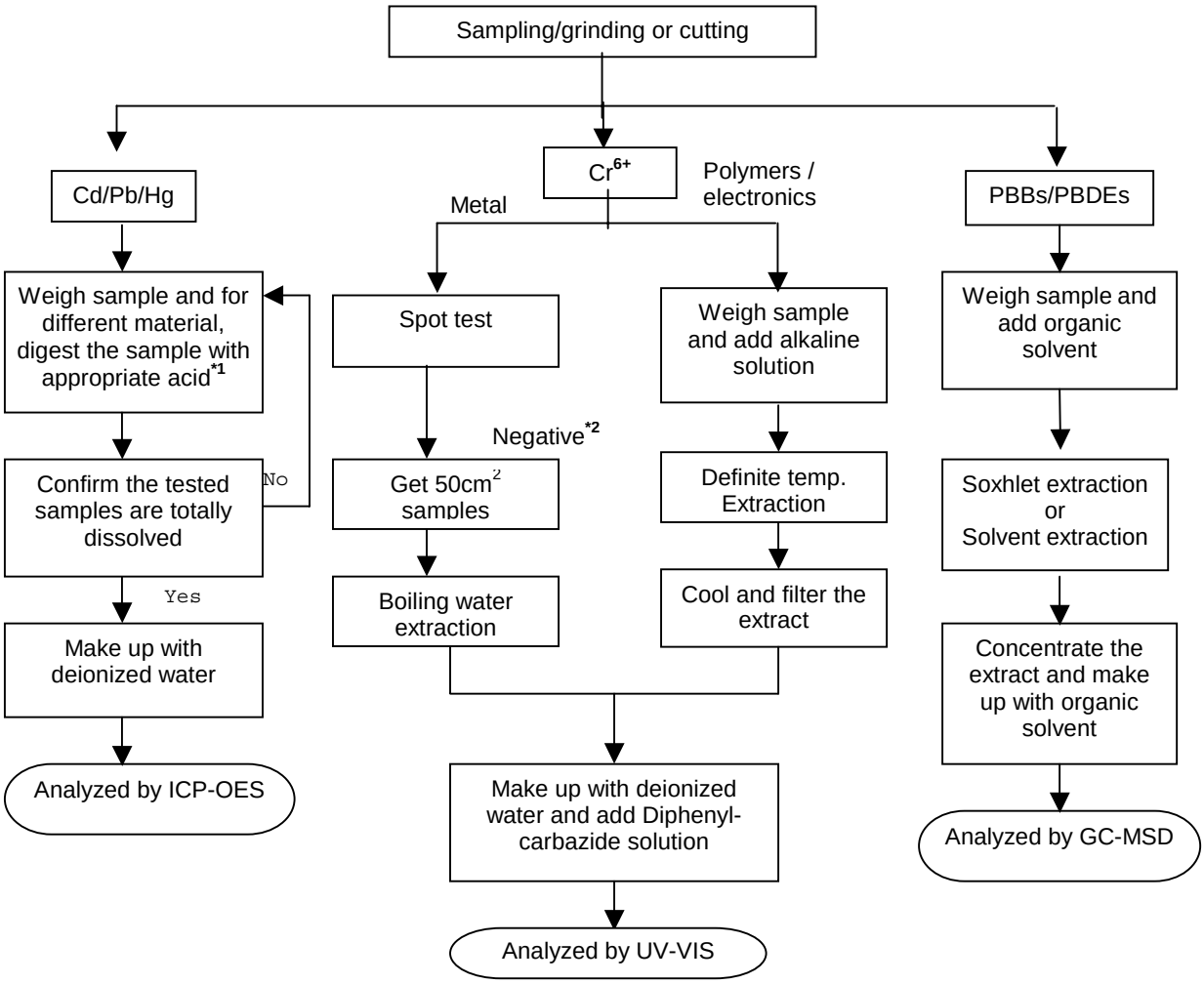

Remarks:
*1: List of appropriate acid:

MATERIAL	ACID ADDED FOR DIGESTION
Polymers	HNO_3,HCl,HF,H_2O_2,H_3BO_3
Metals	HNO_3,HCL,HF
Electronics	HNO_3,HCL,H_2O_2,HBF_4

*2: If the result of spot test is positive, chromium (vi) would be determined as detected.
****

To be continued

Intertek Testing Services Ltd., Shanghai
Block B, Jinling Business Square, No.801 YiShan Road, Shanghai, China. 200233
上海天祥質量技術服務有限公司
上海市宜山路 801 號金陵商務廣場 B 座 200233
Telephone: +86 21 6120 6060 Facsimile: +86 21 6127 9740
www.intertek.com www.intertek.com.cn

Tests Conducted

2 Halogen content

(Ⅰ) Test result summary：

Testing item	Result (ppm)
Fluorine (F)	ND
Chlorine (Cl)	150
Bromine (Br)	ND
Iodine (I)	ND

Remarks：ppm = parts per million based on weight of tested sample = mg/kg
ND = Not detected

Responsibility of chemist：Leaf Liu

(Ⅱ) Test method：

Testing item	Testing method	Reporting limit
Halogen content	With reference to EN 14582：2007 by combustion flask with oxygen and determined by ion chromatography	50 ppm

Remark：Reporting limit = quantitation limit of analyte in sample

****

To be continued

Intertek Testing Services Ltd., Shanghai
Block B, Jinling Business Square, No.801 YiShan Road, Shanghai, China. 200233
上海天祥質量技術服務有限公司
上海市宜山路 801 號金陵商務廣場 B 座 200233
Telephone: +86 21 6120 6060 Facsimile: +86 21 6127 9740
www.intertek.com www.intertek.com.cn

Tests Conducted

(III) MEASUREMENT FLOWCHART：

Test for halogen content
REFERENCE STANDARD：EN 14582

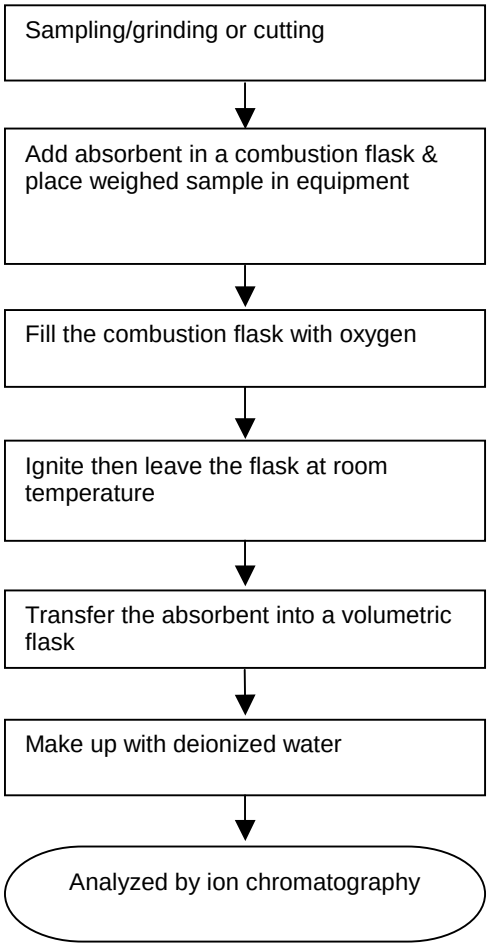

****

To be continued

Intertek Testing Services Ltd., Shanghai
Block B, Jinling Business Square, No.801 YiShan Road, Shanghai, China. 200233
上海天祥質量技術服務有限公司
上海市宜山路 801 號金陵商務廣場 B 座 200233
Telephone: +86 21 6120 6060 Facsimile: +86 21 6127 9740
www.intertek.com www.intertek.com.cn

Tests Conducted

3 HBCDD content

(Ⅰ)Test result summary：

Testing item	Result (ppm)
HBCDD (hexabromocyclododecane)	ND

Remarks：ppm = parts per million = mg/kg
ND = Not detected

(Ⅱ) Test method：

Testing item	Testing method	Reporting limit
HBCDD (hexabromocyclododecane)	With reference to US EPA 3540C, by solvent extraction and determined by GC-MS	10 ppm

****

To be continued

Intertek Testing Services Ltd., Shanghai
Block B, Jinling Business Square, No.801 YiShan Road, Shanghai, China. 200233
上海天祥質量技術服務有限公司
上海市宜山路 801 號金陵商務廣場 B 座 200233
Telephone: +86 21 6120 6060 Facsimile: +86 21 6127 9740
www.intertek.com www.intertek.com.cn

Tests Conducted

Measurement flowchart:

Test for HBCDD (hexabromocyclododecane) content

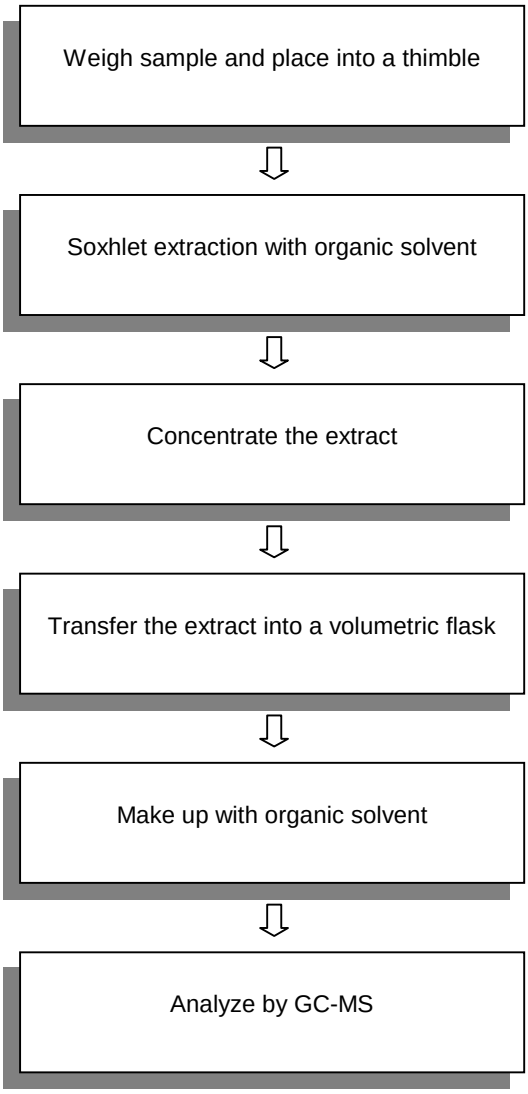

****

To be continued

Intertek Testing Services Ltd., Shanghai
Block B, Jinling Business Square, No.801 YiShan Road, Shanghai, China. 200233
上海天祥質量技術服務有限公司
上海市宜山路 801 號金陵商務廣場 B 座 200233
Telephone: +86 21 6120 6060 Facsimile: +86 21 6127 9740
www.intertek.com www.intertek.com.cn

Tests Conducted

4 Phthalate content test

With reference to CPSC-CH-C1001-09.3, by Gas Chromatography-Mass Spectrometry (GC-MS) analysis.

Tested compound	Result (%,w/w)	Limit(%,w/w) (MAX.)
Di-butyl phthalate (DBP)	ND	0.1
Di(2-ethyl hexyl) phthalate(DEHP)	ND	0.1
Benzyl butyl phthalate (BBP)	ND	0.1

Remark：The above limit was quoted according to US Consumer Product Safety Improvement Act 2008 & Amendment H.R.2715 for prohibition on sale of certain products Containing specified phthalates.

Detection limit = 0.01%(w/w)
ND = Not detected

****

To be continued

Intertek Testing Services Ltd., Shanghai
Block B, Jinling Business Square, No.801 YiShan Road, Shanghai, China. 200233
上海天祥質量技術服務有限公司
上海市宜山路 801 號金陵商務廣場 B 座 200233
Telephone: +86 21 6120 6060 Facsimile: +86 21 6127 9740
www.intertek.com www.intertek.com.cn

Tests Conducted

Measurement Flowchart:

Test For Phthalates Contents （CPSC-CH-C1001-09.3）

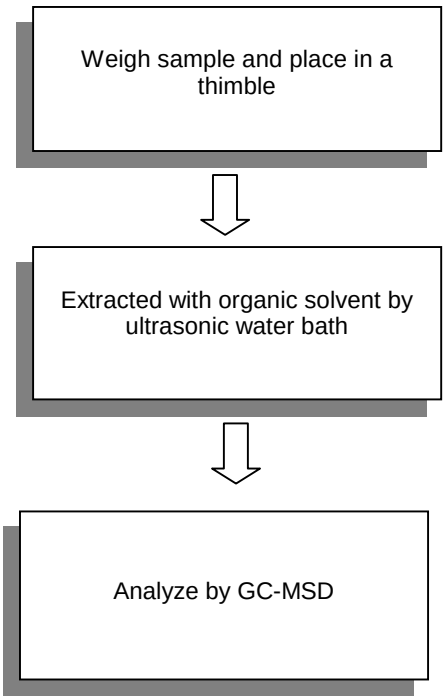

****

To be continued

Intertek Testing Services Ltd., Shanghai
Block B, Jinling Business Square, No.801 YiShan Road, Shanghai, China. 200233
上海天祥質量技術服務有限公司
上海市宜山路 801 號金陵商務廣場 B 座 200233
Telephone: +86 21 6120 6060 Facsimile: +86 21 6127 9740
www.intertek.com www.intertek.com.cn

Tests Conducted

5 Phthalate content test

With reference to EN 14372, by Gas Chromatography-Mass Spectrometry (GC-MS) analysis.

Tested compound	Result (%,w/w)	Limit(%,w/w) (MAX.)
Di-butyl phthalate (DBP)	ND	---
Di(2-ethyl hexyl) phthalate(DEHP)	ND	---
Benzyl butyl phthalate (BBP)	ND	---
Sum of three phthalates	ND	0.1

Remark: The above limit was quoted according to Annex XVII items 51 & 52 of the REACH regulation (EC) NO.1907/2006 & Amendment NO.552/2009 for phthalate content in toys and children care articles.

Detection limit = 0.01%(w/w)
ND = Not detected

****

To be continued

Intertek Testing Services Ltd., Shanghai
Block B, Jinling Business Square, No.801 YiShan Road, Shanghai, China. 200233
上海天祥質量技術服務有限公司
上海市宜山路 801 號金陵商務廣場 B 座 200233
Telephone: +86 21 6120 6060 Facsimile: +86 21 6127 9740
www.intertek.com www.intertek.com.cn

Tests Conducted

Measurement flowchart:

Test for phthalate content

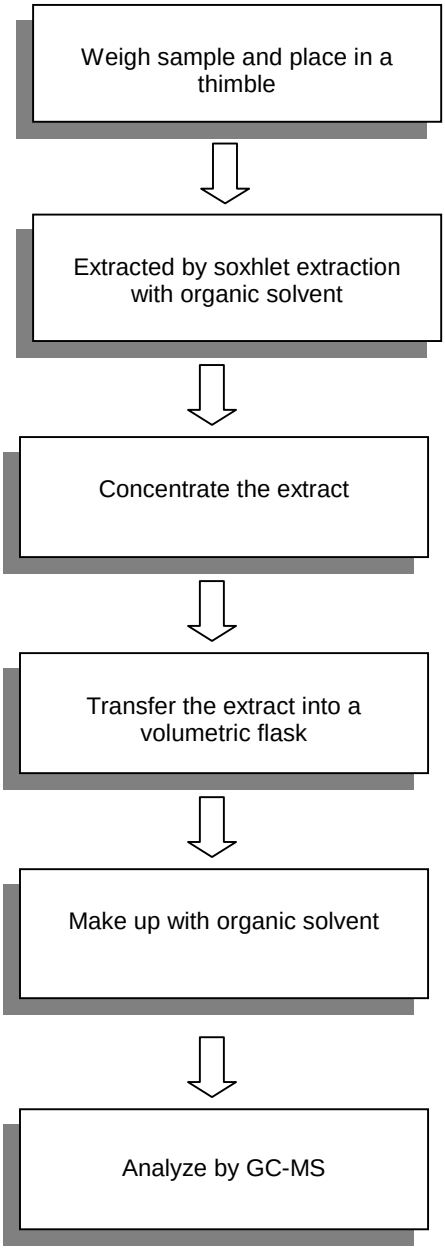

****

To be continued

Intertek Testing Services Ltd., Shanghai
Block B, Jinling Business Square, No.801 YiShan Road, Shanghai, China. 200233
上海天祥質量技術服務有限公司
上海市宜山路 801 號金陵商務廣場 B 座 200233
Telephone: +86 21 6120 6060 Facsimile: +86 21 6127 9740
www.intertek.com www.intertek.com.cn

Tests Conducted

Picture of Sample

Date sample received： May 6, 2013
Testing period： May 6, 2013 to May 9, 2013

****

End of report

This report is made solely on the basis of your instructions and/or information and materials supplied by you. It is not intended to be a recommendation for any particular course of action. Intertek does not accept a duty of care or any other responsibility to any person other than the Client in respect of this report and only accepts liability to the Client insofar as is expressly contained in the terms and conditions governing Intertek's provision of services to you. Intertek makes no warranties or representations either express or implied with respect to this report save as provided for in those terms and conditions. We have aimed to conduct the Review on a diligent and careful basis and we do not accept any liability to you for any loss arising out of or in connection with this report, in contract, tort, by statute or otherwise, except in the event of our gross negligence or wilful misconduct.

Intertek Testing Services Ltd., Shanghai
Block B, Jinling Business Square, No.801 YiShan Road, Shanghai, China. 200233
上海天祥質量技術服務有限公司
上海市宜山路 801 號金陵商務廣場 B 座 200233
Telephone: +86 21 6120 6060 Facsimile: +86 21 6127 9740
www.intertek.com www.intertek.com.cn

Test Report **Number: 140300584SHA-003**

Applicant: LITTELFUSE, INC.
800 E. NORTHWEST HWY
DES PLAINES, IL 60016
ATTN: J. CABILAN / A. CESISTA JR

Date: Mar. 18, 2014

Sample Description:
One (1) submitted sample said to be: **GREEN INK**
Part Description : INK-GREEN
Part Number : 425637

****

Tests conducted:
As requested by the applicant, for details refer to attached page(s).

****

Conclusion:

Tested sample	Standard	Result
Submitted sample	Restriction of the use of certain hazardous substance in electrical and electronic equipment (RoHS Directive 2011/65/EU)	Pass

****

To be continued

Prepared and check by:
For Intertek Testing Services Ltd., Shanghai

Joy Zhou

Authorized by:
For Intertek testing services Ltd., Shanghai

Jonny Jing
Manager

Intertek Testing Services Ltd., Shanghai 上海天祥质量技术服务有限公司 检测报告专用章

Intertek Testing Services Ltd., Shanghai
Block B, Jinling Business Square, No.801 YiShan Road, Shanghai, China. 200233
上海天祥質量技術服務有限公司
上海市宜山路801 號金陵商務廣場B 座 200233
Telephone: +86 21 6120 6060 Facsimile: +86 21 6127 9740
www.intertek.com www.intertek.com.cn

Tests Conducted

1. RoHS testing and Halogen content

(I) Test Result Summary：

Testing Item	Result (ppm)
Heavy Metal	
Cadmium (Cd) content	ND
Lead (Pb) content	ND
Mercury (Hg) content	ND
Chromium VI (Cr^{6+}) content	ND
Polybrominated Biphenyls (PBBs**)**	
Monobrominated Biphenyls (MonoBB)	ND
Dibrominated Biphenyls (DiBB)	ND
Tribrominated Biphenyls (TriBB)	ND
Tetrabrominated Biphenyls (TetraBB)	ND
Pentabrominated Biphenyls (PentaBB)	ND
Hexabrominated Biphenyls (HexaBB)	ND
Heptabrominated Biphenyls (HeptaBB)	ND
Octabrominated Biphenyls (OctaBB)	ND
Nonabrominated Biphenyls (NonaBB)	ND
Decabrominated Biphenyl (DecaBB)	ND
Polybrominated Diphenyl Ethers (PBDEs**)**	
Monobrominated Diphenyl Ethers (MonoBDE)	ND
Dibrominated Diphenyl Ethers (DiBDE)	ND
Tribrominated Diphenyl Ethers (TriBDE)	ND
Tetrabrominated Diphenyl Ethers (TetraBDE)	ND
Pentabrominated Diphenyl Ethers (PentaBDE)	ND
Hexabrominated Diphenyl Ethers (HexaBDE)	ND
Heptabrominated Diphenyl Ethers (HeptaBDE)	ND
Octabrominated Diphenyl Ethers (OctaBDE)	ND
Nonabrominated Diphenyl Ethers (NonaBDE)	ND
Decabrominated Diphenyl Ether (DecaBDE)	ND
Halogen Content	
Fluorine (F)	ND
Chlorine (Cl)	150
Bromine (Br)	ND
Iodine (I)	ND

Remarks：ppm = parts per million = mg/kg
ND = not detected

Responsibility of Chemist：John Zeng / Wendy Liu

****

To be continued

Block B, Jinling Business Square, No.801 YiShan Road, Shanghai, China. 200233
上海天祥質量技術服務有限公司
上海市宜山路801 號金陵商務廣場B 座 200233
Telephone: +86 21 6120 6060 Facsimile: +86 21 6127 9740
www.intertek.com www.intertek.com.cn

Tests Conducted

(II) RoHS Requirement：

Restricted Substances	Limits
Cadmium (Cd) Content	0.01% (100ppm)
Lead (Pb) Content	0.1% (1000ppm)
Mercury (Hg) Content	0.1% (1000ppm)
Chromium VI (Cr^{6+}) Content	0.1% (1000ppm)
Polybrominated Biphenyls (PBBs)	0.1% (1000ppm)
Polybrominated Diphenyl Ethers (PBDEs)	0.1% (1000ppm)

The above limits were quoted from RoHS Directive 2011/65/EU for homogeneous material.

(III) Test Method：

Testing Item	Testing Method	Reporting Limit
Cadmium (Cd) content	With reference to IEC 62321-5 Edition 1.0: 2013, by acid digestion until the tested sample was totally dissolved, and determined by ICP-OES.	2 ppm
Lead (Pb) content	With reference to IEC 62321-5 Edition 1.0: 2013, by acid digestion until the tested sample was totally dissolved, and determined by ICP-OES.	2 ppm
Mercury (Hg) content	With reference to IEC 62321-4 Edition 1.0: 2013, by acid digestion until the tested sample was totally dissolved, and determined by ICP-OES.	2 ppm
Chromium VI (Cr^{6+}) content	With reference to IEC 62321 edition 1.0:2008 in annex C, by alkaline digestion and determined by UV-VIS Spectrophotometer.	1 ppm
Polybrominated Biphenyls (PBBs)	With reference to IEC 62321 edition 1.0:2008 in Annex A, by solvent extraction and determined by GC-MSD and further HPLC confirmation when necessary.	5 ppm
Polybrominated Diphenyl Ethers (PBDEs)	With reference to IEC 62321 edition 1.0:2008 in Annex A, by solvent extraction and determined by GC-MSD and further HPLC confirmation when necessary.	5 ppm
Halogen Content	With reference to EN 14582:2007 by combustion flask with oxygen and determined by Ion Chromatography	50 ppm

Remark：Reporting limit = Quantitation Limit of Analyze in Sample

****

To be continued

Block B, Jinling Business Square, No.801 YiShan Road, Shanghai, China. 200233
上海天祥質量技術服務有限公司
上海市宜山路801 號金陵商務廣場B 座 200233
Telephone: +86 21 6120 6060 Facsimile: +86 21 6127 9740
www.intertek.com www.intertek.com.cn

Tests Conducted

(IV) Measurement Flowchart：

Test for Cd/ Pb/ Hg/Cr (VI)/ PBBs/PBDEs Contents

Reference Standard: IEC 62321 Edition 1.0：2008 & 2013

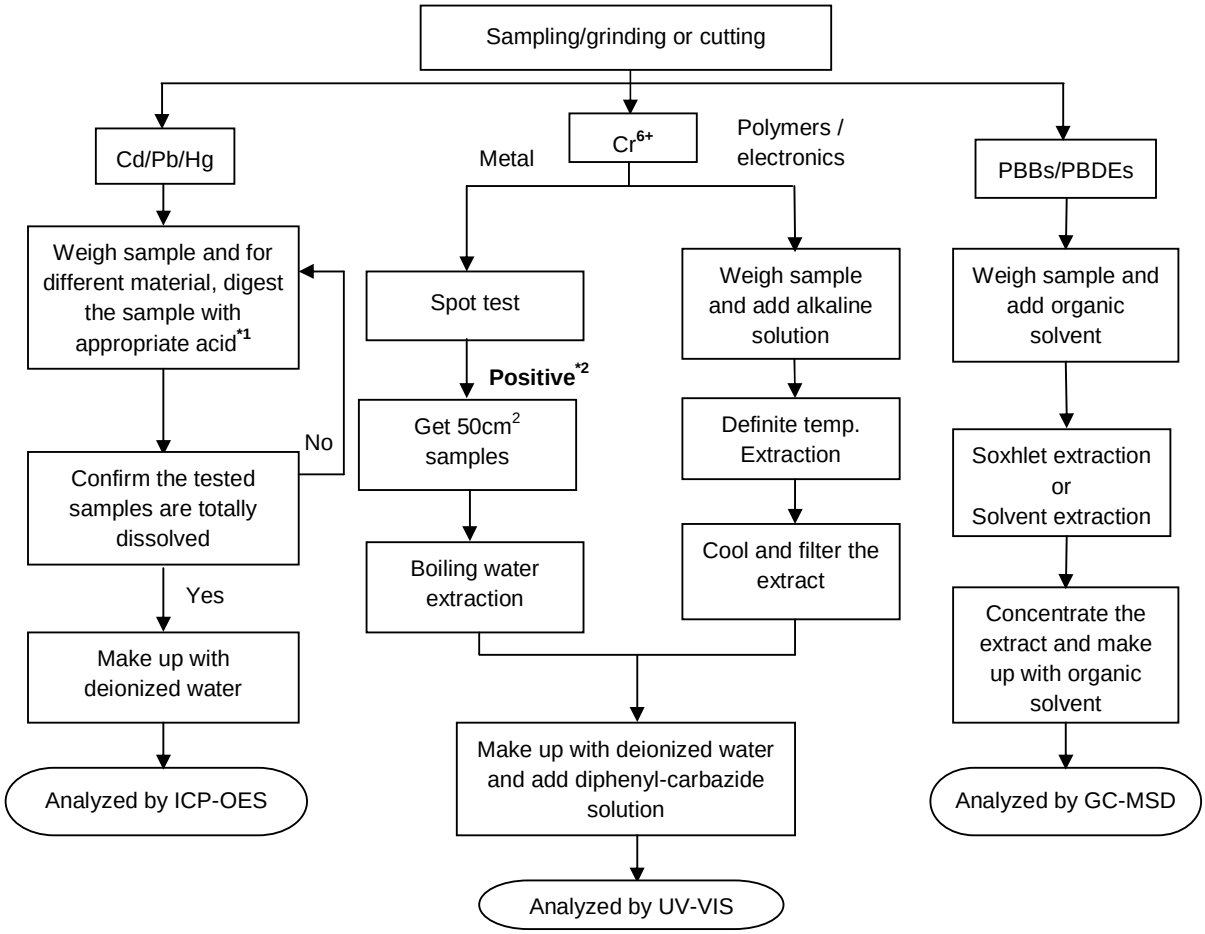

Remarks：

*1: List of appropriate acid：

MATERIAL	ACID ADDED FOR DIGESTION
Polymers	HNO_3,HCl,HF,H_2O_2,H_3BO_3
Metals	HNO_3,HCL,HF
Electronics	HNO_3,HCL,H_2O_2,HBF_4

*2: If the result of spot test is positive, Chromium (VI) would be determined as detected.

****

To be continued

Block B, Jinling Business Square, No.801 YiShan Road, Shanghai, China. 200233
上海天祥質量技術服務有限公司
上海市宜山路801 號金陵商務廣場B 座 200233
Telephone: +86 21 6120 6060 Facsimile: +86 21 6127 9740
www.intertek.com www.intertek.com.cn

Tests Conducted

(V) Measurement flowchart：

Test or Halogen content

Reference standard： EN 14582

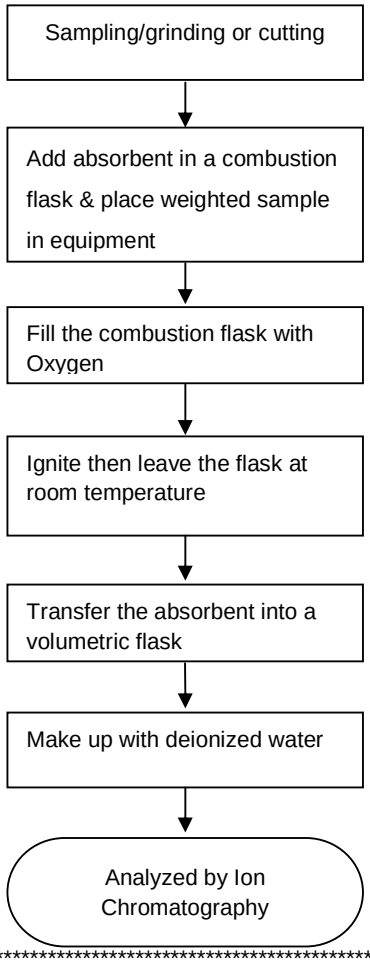

****

To be continued

Block B, Jinling Business Square, No.801 YiShan Road, Shanghai, China. 200233
上海天祥質量技術服務有限公司
上海市宜山路801 號金陵商務廣場B 座 200233
Telephone: +86 21 6120 6060 Facsimile: +86 21 6127 9740
www.intertek.com www.intertek.com.cn

Tests Conducted

2. Phthalate content test

With reference to EN 14372 by Gas Chromatography-Mass Spectrometry (GC-MS) analysis.

Tested Compound	Result (%,w/w)	Client' requirement (%, w/w)
Di-butyl phthalate (DBP)	ND	-
Di(2-ethyl hexyl) phthalate(DEHP)	ND	-
Benzyl butyl phthalate (BBP)	ND	-
Sum of three phthalates	ND	0.1

Remark：Detection Limit = 0.01%(w/w)
ND = Not Detected

****

To be continued

Intertek Testing Services Ltd., Shanghai
Block B, Jinling Business Square, No.801 YiShan Road, Shanghai, China. 200233
上海天祥質量技術服務有限公司
上海市宜山路801 號金陵商務廣場B 座 200233
Telephone: +86 21 6120 6060 Facsimile: +86 21 6127 9740
www.intertek.com www.intertek.com.cn

Tests Conducted

Measurement flowchart：

Test for **phthalate** content

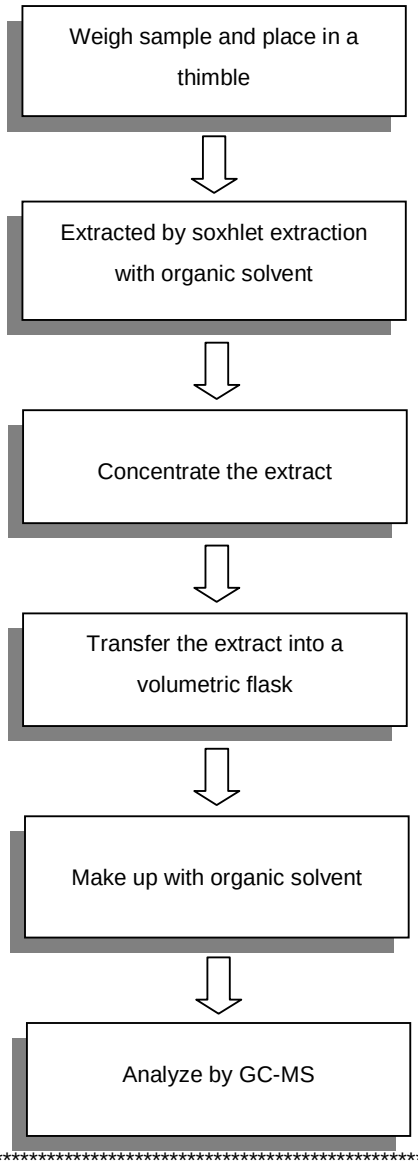

****

To be continued

Tests Conducted

3. HBCDD content

(Ⅰ)Test result summary：

Testing item	Result (ppm)
HBCDD (hexabromocyclododecane)	ND

Remarks：ppm = parts per million = mg/kg
ND = Not detected

(Ⅱ) Test method：

Testing item	Testing method	Reporting limit
HBCDD (hexabromocyclododecane)	With reference to US EPA 3540C, by solvent extraction and determined by GC-MS	10 ppm

Date sample received: Mar. 11, 2014
Testing period: Mar. 11, 2014 To Mar. 17, 2014

****

To be continued

Block B, Jinling Business Square, No.801 YiShan Road, Shanghai, China. 200233
上海天祥質量技術服務有限公司
上海市宜山路801 號金陵商務廣場B 座 200233
Telephone: +86 21 6120 6060 Facsimile: +86 21 6127 9740
www.intertek.com www.intertek.com.cn

Tests Conducted

Measurement flowchart：

Test for **HBCDD** (hexabromocyclododecane) content

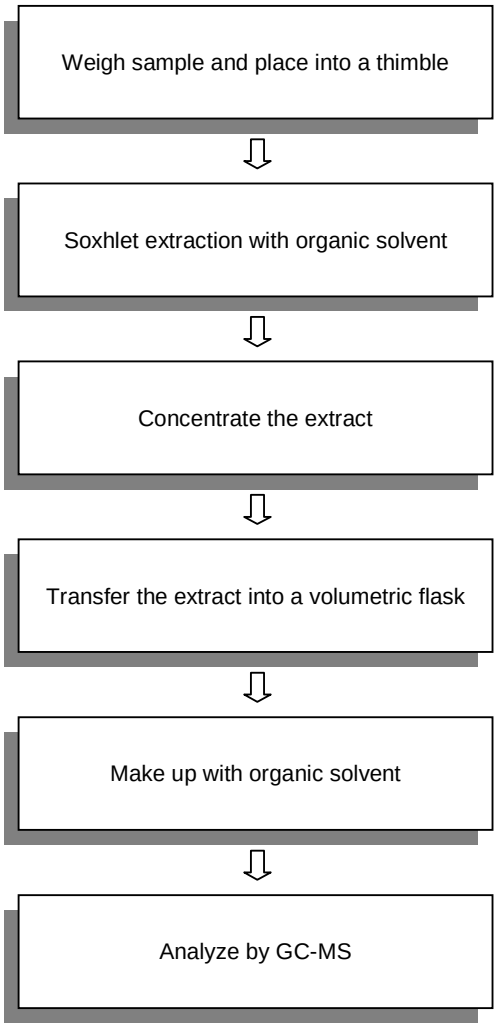

****

To be continued

Tests Conducted

****

End of report

This report is made solely on the basis of your instructions and/or information and materials supplied by you. It is not intended to be a recommendation for any particular course of action. Intertek does not accept a duty of care or any other responsibility to any person other than the Client in respect of this report and only accepts liability to the Client insofar as is expressly contained in the terms and conditions governing Intertek's provision of services to you. Intertek makes no warranties or representations either express or implied with respect to this report save as provided for in those terms and conditions. We have aimed to conduct the Review on a diligent and careful basis and we do not accept any liability to you for any loss arising out of or in connection with this report, in contract, tort, by statute or otherwise, except in the event of our gross negligence or wilful misconduct.

Block B, Jinling Business Square, No.801 YiShan Road, Shanghai, China. 200233
上海天祥質量技術服務有限公司
上海市宜山路801 號金陵商務廣場B 座 200233
Telephone: +86 21 6120 6060 Facsimile: +86 21 6127 9740
www.intertek.com www.intertek.com.cn

Test Report

Number： SHAH00379813

Applicant： LITTELFUSE,INC.
800 E. NORTHWEST HWY
Attn： K.BACILA / A.CESISTA JR.

Date： MAY 13, 2013

Sample Description：

One(1) submitted sample said to be ： **Silvery ink.**

Item Name ： Ink-Silvery.

Part No. ： 425639.

****

Tests Conducted：

As requested by the applicant, for details refer to attached page(s).

****

To be continued

Authorized By：
For Intertek Testing Services Ltd., Shanghai

Jacob Lin
General Manager

Intertek Testing Services Ltd., Shanghai 上海天祥质量技术服务有限公司 检测报告专用章

Intertek Testing Services Ltd., Shanghai
Block B, Jinling Business Square, No.801 YiShan Road, Shanghai, China. 200233
上海天祥質量技術服務有限公司
上海市宜山路 801 號金陵商務廣場 B 座 200233
Telephone: +86 21 6120 6060 Facsimile: +86 21 6127 9740
www.intertek.com www.intertek.com.cn

Tests Conducted

1 (Ⅰ) Test Result Summary：

Testing Item	Result (ppm)
Heavy Metal	
Cadmium (Cd) content	ND
Lead (Pb) content	ND
Mercury (Hg) content	ND
Chromium VI (Cr^{6+}) content	ND
Polybrominated Biphenyls (PBBs)	
Monobrominated Biphenyls (MonoBB)	ND
Dibrominated Biphenyls (DiBB)	ND
Tribrominated Biphenyls (TriBB)	ND
Tetrabrominated Biphenyls (TetraBB)	ND
Pentabrominated Biphenyls (PentaBB)	ND
Hexabrominated Biphenyls (HexaBB)	ND
Heptabrominated Biphenyls (HeptaBB)	ND
Octabrominated Biphenyls (OctaBB)	ND
Nonabrominated Biphenyls (NonaBB)	ND
Decabrominated Biphenyl (DecaBB)	ND
Polybrominated Diphenyl Ethers (PBDEs)	
Monobrominated Diphenyl Ethers (MonoBDE)	ND
Dibrominated Diphenyl Ethers (DiBDE)	ND
Tribrominated Diphenyl Ethers (TriBDE)	ND
Tetrabrominated Diphenyl Ethers (TetraBDE)	ND
Pentabrominated Diphenyl Ethers (PentaBDE)	ND
Hexabrominated Diphenyl Ethers (HexaBDE)	ND
Heptabrominated Diphenyl Ethers (HeptaBDE)	ND
Octabrominated Diphenyl Ethers (OctaBDE)	ND
Nonabrominated Diphenyl Ethers (NonaBDE)	ND
Decabrominated Diphenyl Ether (DecaBDE)	ND

Remarks： ND = Not Detected

Responsibility of Chemist： Dent Fang / Leaf Liu

(Ⅱ) RoHS Requirement：

Restricted Substances	Limits
Cadmium (Cd) Content	0.01% (100ppm)
Lead (Pb) Content	0.1% (1000ppm)
Mercury (Hg) Content	0.1% (1000ppm)
Chromium VI (Cr^{6+}) Content	0.1% (1000ppm)
Polybrominated Biphenyls (PBBs)	0.1% (1000ppm)
Polybrominated Diphenyl Ethers (PBDEs)	0.1% (1000ppm)

The above limits were quoted from RoHS Directive 2011/65/EU for homogeneous material.

****

To be continued

Intertek Testing Services Ltd., Shanghai
Block B, Jinling Business Square, No.801 YiShan Road, Shanghai, China. 200233
上海天祥質量技術服務有限公司
上海市宜山路 801 號金陵商務廣場 B 座 200233
Telephone: +86 21 6120 6060 Facsimile: +86 21 6127 9740
www.intertek.com www.intertek.com.cn

Tests Conducted

(III) Test Method：

Testing Item	Testing Method	Reporting Limit
Cadmium (Cd) content	With reference to IEC 62321 edition 1.0:2008 in clause 8/9/10, by microwave digestion until the tested samples are totally dissolved and determined by ICP-OES.	2 ppm
Lead (Pb) content	With reference to IEC 62321 edition 1.0:2008 in clause 8/9/10, by microwave digestion until the tested samples are totally dissolved and determined by ICP-OES.	2 ppm
Mercury (Hg) content	With reference to IEC 62321 edition 1.0:2008 in clause 7, by microwave digestion until the tested samples are totally dissolved and determined by ICP-OES.	2 ppm
Chromium VI (Cr^{6+}) content	With reference to IEC 62321 edition 1.0:2008 in annex C, by alkaline digestion and determined by UV-VIS Spectrophotometer.	1 ppm
Polybrominated Biphenyls (PBBs)	With reference to IEC 62321 edition 1.0:2008 in Annex A, by solvent extraction and determined by GC-MSD and further HPLC confirmation when necessary.	5 ppm
Polybrominated Diphenyl Ethers (PBDEs)	With reference to IEC 62321 edition 1.0:2008 in Annex A, by solvent extraction and determined by GC-MSD and further HPLC confirmation when necessary.	5 ppm

Remark：Reporting limit = Quantitation Limit of Analyze in Sample

****

To be continued

Intertek Testing Services Ltd., Shanghai
Block B, Jinling Business Square, No.801 YiShan Road, Shanghai, China. 200233
上海天祥質量技術服務有限公司
上海市宜山路 801 號金陵商務廣場 B 座 200233
Telephone: +86 21 6120 6060 Facsimile: +86 21 6127 9740
www.intertek.com www.intertek.com.cn

Tests Conducted

(Ⅳ) Measurement Flowchart:

Test for Cd/ Pb/ Hg/Cr (VI)/ PBBs/PBDEs Contents

Reference Standard: IEC 62321 Edition 1.0：2008

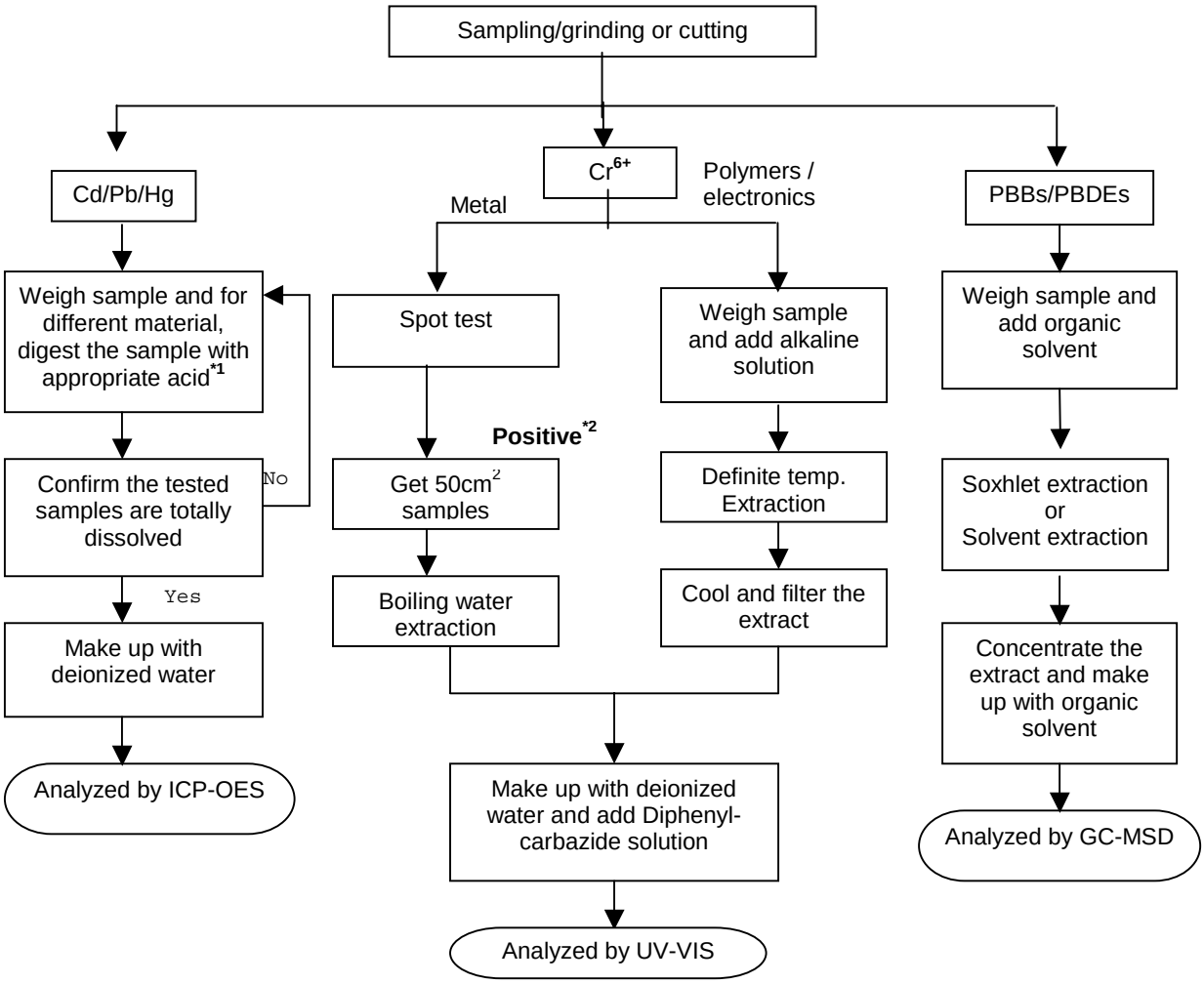

Remarks:

*1: List of appropriate acid:

Material	Acid Added for digestion
Polymers	HNO_3,HCl,HF,H_2O_2,H_3BO_3
Metals	HNO_3,HCL,HF
Electronics	HNO_3,HCL,H_2O_2,HBF_4

*2: If the result of spot test is positive, Chromium (VI) would be determined as detected.

****

To be continued

Intertek Testing Services Ltd., Shanghai
Block B, Jinling Business Square, No.801 YiShan Road, Shanghai, China. 200233
上海天祥質量技術服務有限公司
上海市宜山路 801 號金陵商務廣場 B 座 200233
Telephone: +86 21 6120 6060 Facsimile: +86 21 6127 9740
www.intertek.com www.intertek.com.cn

Tests Conducted

2 Halogen content

(Ⅰ) Test result summary：

Testing item	Result (ppm)
Fluorine (F)	ND
Chlorine (Cl)	200
Bromine (Br)	ND
Iodine (I)	ND

Remarks：ppm = parts per million based on weight of tested sample = mg/kg
ND = Not detected

Responsibility of chemist：Leaf Liu

(Ⅱ) Test method：

Testing item	Testing method	Reporting limit
Halogen content	With reference to EN 14582：2007 by combustion flask with oxygen and determined by ion chromatography	50 ppm

Remark：Reporting limit = quantitation limit of analyte in sample

****

To be continued

Intertek Testing Services Ltd., Shanghai
Block B, Jinling Business Square, No.801 YiShan Road, Shanghai, China. 200233
上海天祥質量技術服務有限公司
上海市宜山路 801 號金陵商務廣場 B 座 200233
Telephone: +86 21 6120 6060 Facsimile: +86 21 6127 9740
www.intertek.com www.intertek.com.cn

Tests Conducted

Test for halogen content
REFERENCE STANDARD：EN 14582

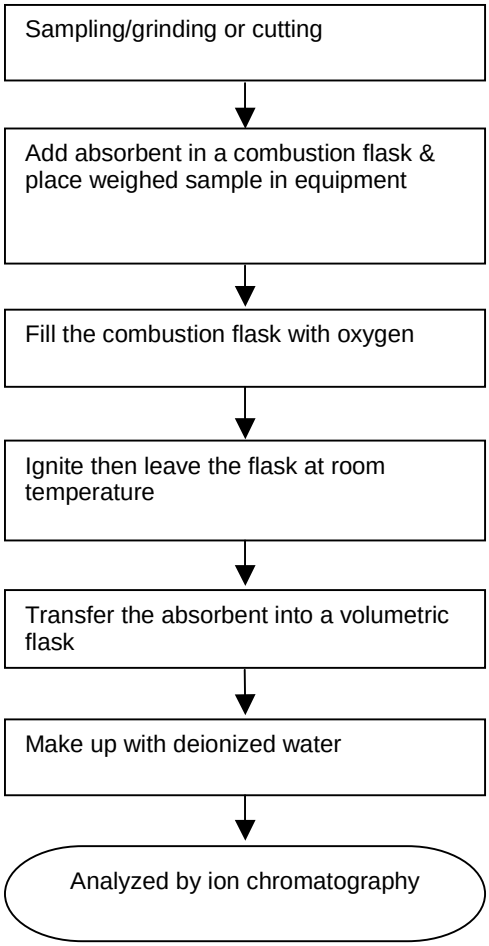

****

To be continued

Intertek Testing Services Ltd., Shanghai
Block B, Jinling Business Square, No.801 YiShan Road, Shanghai, China. 200233
上海天祥質量技術服務有限公司
上海市宜山路 801 號金陵商務廣場 B 座 200233
Telephone: +86 21 6120 6060 Facsimile: +86 21 6127 9740
www.intertek.com www.intertek.com.cn

Tests Conducted

3 HBCDD content

(Ⅰ)Test result summary：

Testing item	Result (ppm)
HBCDD (hexabromocyclododecane)	ND

Remarks：ppm = parts per million = mg/kg
ND = Not detected

(Ⅱ) Test method：

Testing item	Testing method	Reporting limit
HBCDD (hexabromocyclododecane)	With reference to US EPA 3540C, by solvent extraction and determined by GC-MS	10 ppm

****

To be continued

Intertek Testing Services Ltd., Shanghai
Block B, Jinling Business Square, No.801 YiShan Road, Shanghai, China. 200233
上海天祥質量技術服務有限公司
上海市宜山路 801 號金陵商務廣場 B 座 200233
Telephone: +86 21 6120 6060 Facsimile: +86 21 6127 9740
www.intertek.com www.intertek.com.cn

Tests Conducted

Measurement flowchart:

Test for HBCDD (hexabromocyclododecane) content

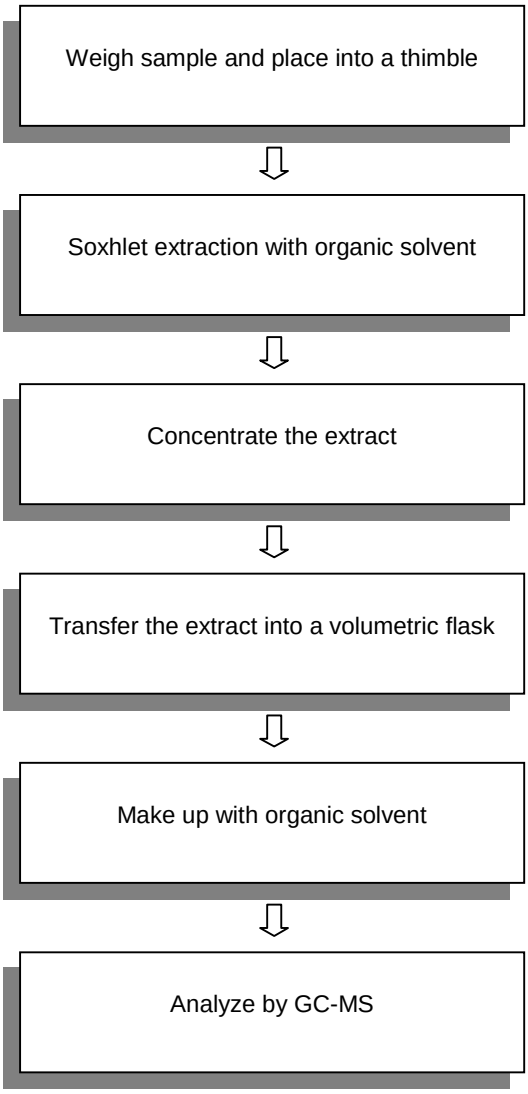

****

To be continued

Intertek Testing Services Ltd., Shanghai
Block B, Jinling Business Square, No.801 YiShan Road, Shanghai, China. 200233
上海天祥質量技術服務有限公司
上海市宜山路 801 號金陵商務廣場 B 座 200233
Telephone: +86 21 6120 6060 Facsimile: +86 21 6127 9740
www.intertek.com www.intertek.com.cn

Tests Conducted

4 Phthalate content test

With reference to CPSC-CH-C1001-09.3, by Gas Chromatography-Mass Spectrometry (GC-MS) analysis.

Tested compound	Result (%,w/w)	Limit(%,w/w) (MAX.)
Di-butyl phthalate (DBP)	ND	0.1
Di(2-ethyl hexyl) phthalate(DEHP)	ND	0.1
Benzyl butyl phthalate (BBP)	ND	0.1

Remark：The above limit was quoted according to US Consumer Product Safety Improvement Act 2008 & Amendment H.R.2715 for prohibition on sale of certain products Containing specified phthalates.

Detection limit = 0.01%(w/w)
ND = Not detected

****

To be continued

Intertek Testing Services Ltd., Shanghai
Block B, Jinling Business Square, No.801 YiShan Road, Shanghai, China. 200233
上海天祥質量技術服務有限公司
上海市宜山路 801 號金陵商務廣場 B 座 200233
Telephone: +86 21 6120 6060 Facsimile: +86 21 6127 9740
www.intertek.com www.intertek.com.cn

Tests Conducted
Measurement Flowchart:

Test For Phthalates Contents （CPSC-CH-C1001-09.3）

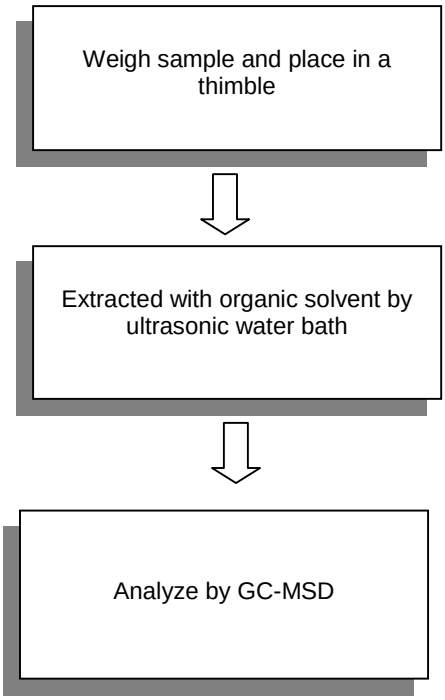

****

To be continued

Intertek Testing Services Ltd., Shanghai
Block B, Jinling Business Square, No.801 YiShan Road, Shanghai, China. 200233
上海天祥質量技術服務有限公司
上海市宜山路 801 號金陵商務廣場 B 座 200233
Telephone: +86 21 6120 6060 Facsimile: +86 21 6127 9740
www.intertek.com www.intertek.com.cn

Tests Conducted

5 Phthalate content test

With reference to EN 14372, by Gas Chromatography-Mass Spectrometry (GC-MS) analysis.

Tested compound	Result (%,w/w)	Limit(%,w/w) (MAX.)
Di-butyl phthalate (DBP)	ND	---
Di(2-ethyl hexyl) phthalate(DEHP)	ND	---
Benzyl butyl phthalate (BBP)	ND	---
Sum of three phthalates	ND	0.1

Remark: The above limit was quoted according to Annex XVII items 51 & 52 of the REACH regulation (EC) NO.1907/2006 & Amendment NO.552/2009 for phthalate content in toys and children care articles.

Detection limit = 0.01%(w/w)
ND = Not detected

****

To be continued

Intertek Testing Services Ltd., Shanghai
Block B, Jinling Business Square, No.801 YiShan Road, Shanghai, China. 200233
上海天祥質量技術服務有限公司
上海市宜山路 801 號金陵商務廣場 B 座 200233
Telephone: +86 21 6120 6060 Facsimile: +86 21 6127 9740
www.intertek.com www.intertek.com.cn

Tests Conducted

Measurement flowchart:

Test for phthalate content (For EN 14372)

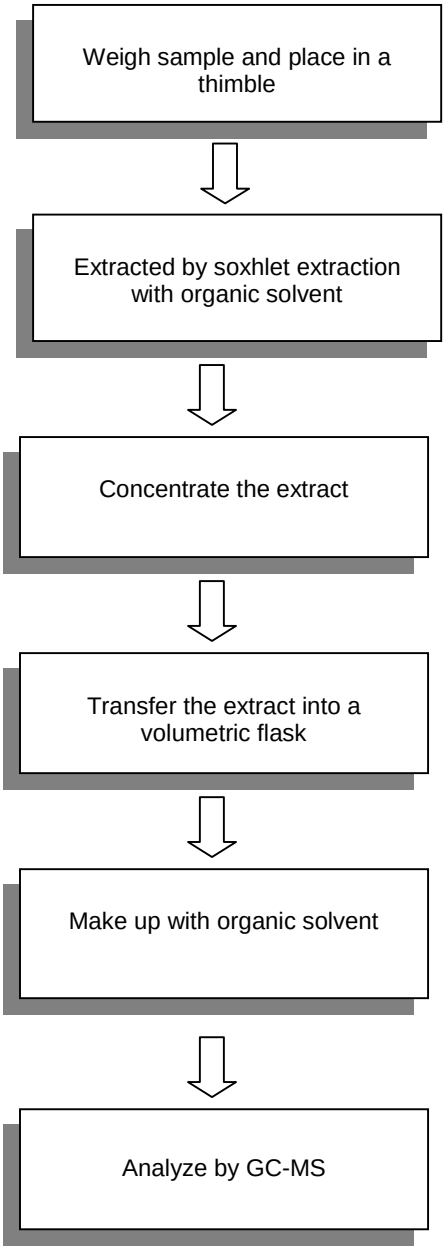

****

To be continued

Intertek Testing Services Ltd., Shanghai
Block B, Jinling Business Square, No.801 YiShan Road, Shanghai, China. 200233
上海天祥質量技術服務有限公司
上海市宜山路 801 號金陵商務廣場 B 座 200233
Telephone: +86 21 6120 6060 Facsimile: +86 21 6127 9740
www.intertek.com www.intertek.com.cn

Tests Conducted

Picture Of Sample

Date sample received：May 6, 2013
Testing period： May 6, 2013 to May 9, 2013

****

End of report

This report is made solely on the basis of your instructions and/or information and materials supplied by you. It is not intended to be a recommendation for any particular course of action. Intertek does not accept a duty of care or any other responsibility to any person other than the Client in respect of this report and only accepts liability to the Client insofar as is expressly contained in the terms and conditions governing Intertek's provision of services to you. Intertek makes no warranties or representations either express or implied with respect to this report save as provided for in those terms and conditions. We have aimed to conduct the Review on a diligent and careful basis and we do not accept any liability to you for any loss arising out of or in connection with this report, in contract, tort, by statute or otherwise, except in the event of our gross negligence or wilful misconduct.

Intertek Testing Services Ltd., Shanghai
Block B, Jinling Business Square, No.801 YiShan Road, Shanghai, China. 200233
上海天祥質量技術服務有限公司
上海市宜山路 801 號金陵商務廣場 B 座 200233
Telephone: +86 21 6120 6060 Facsimile: +86 21 6127 9740
www.intertek.com www.intertek.com.cn

Test Report **Number: 140300584SHA-006**

Applicant: LITTELFUSE, INC.
800 E. NORTHWEST HWY
DES PLAINES, IL 60016
ATTN: J. CABILAN / A. CESISTA JR

Date: Mar. 18, 2014

Sample Description:
One (1) submitted sample said to be: **VIOLET INK**
Part Description : INK-VIOLET
Part Number : 425641

****

Tests conducted:
As requested by the applicant, for details refer to attached page(s).

****

Conclusion:

Tested sample	Standard	Result
Submitted sample	Restriction of the use of certain hazardous substance in electrical and electronic equipment (RoHS Directive 2011/65/EU)	Pass

****

To be continued

Prepared and check by:
For Intertek Testing Services Ltd., Shanghai

Joy Zhou

Authorized by:
For Intertek testing services Ltd., Shanghai

Jonny Jing
Manager

Intertek Testing Services Ltd., Shanghai 上海天祥质量技术服务有限公司 检测报告专用章

Tests Conducted

1. RoHS testing and Halogen content

(I) Test Result Summary：

Testing Item	Result (ppm)
Heavy Metal	
Cadmium (Cd) content	ND
Lead (Pb) content	ND
Mercury (Hg) content	ND
Chromium VI (Cr^{6+}) content	ND
Polybrominated Biphenyls (PBBs**)**	
Monobrominated Biphenyls (MonoBB)	ND
Dibrominated Biphenyls (DiBB)	ND
Tribrominated Biphenyls (TriBB)	ND
Tetrabrominated Biphenyls (TetraBB)	ND
Pentabrominated Biphenyls (PentaBB)	ND
Hexabrominated Biphenyls (HexaBB)	ND
Heptabrominated Biphenyls (HeptaBB)	ND
Octabrominated Biphenyls (OctaBB)	ND
Nonabrominated Biphenyls (NonaBB)	ND
Decabrominated Biphenyl (DecaBB)	ND
Polybrominated Diphenyl Ethers (PBDEs**)**	
Monobrominated Diphenyl Ethers (MonoBDE)	ND
Dibrominated Diphenyl Ethers (DiBDE)	ND
Tribrominated Diphenyl Ethers (TriBDE)	ND
Tetrabrominated Diphenyl Ethers (TetraBDE)	ND
Pentabrominated Diphenyl Ethers (PentaBDE)	ND
Hexabrominated Diphenyl Ethers (HexaBDE)	ND
Heptabrominated Diphenyl Ethers (HeptaBDE)	ND
Octabrominated Diphenyl Ethers (OctaBDE)	ND
Nonabrominated Diphenyl Ethers (NonaBDE)	ND
Decabrominated Diphenyl Ether (DecaBDE)	ND
Halogen Content	
Fluorine (F)	ND
Chlorine (Cl)	150
Bromine (Br)	ND
Iodine (I)	ND

Remarks：ppm = parts per million = mg/kg
ND = not detected

Responsibility of Chemist：John Zeng / Wendy Liu

****

To be continued

Block B, Jinling Business Square, No.801 YiShan Road, Shanghai, China. 200233
上海天祥質量技術服務有限公司
上海市宜山路801 號金陵商務廣場B 座 200233
Telephone: +86 21 6120 6060 Facsimile: +86 21 6127 9740
www.intertek.com www.intertek.com.cn

Tests Conducted

(II) RoHS Requirement：

Restricted Substances	Limits
Cadmium (Cd) Content	0.01% (100ppm)
Lead (Pb) Content	0.1% (1000ppm)
Mercury (Hg) Content	0.1% (1000ppm)
Chromium VI (Cr^{6+}) Content	0.1% (1000ppm)
Polybrominated Biphenyls (PBBs)	0.1% (1000ppm)
Polybrominated Diphenyl Ethers (PBDEs)	0.1% (1000ppm)

The above limits were quoted from RoHS Directive 2011/65/EU for homogeneous material.

(III) Test Method：

Testing Item	Testing Method	Reporting Limit
Cadmium (Cd) content	With reference to IEC 62321-5 Edition 1.0: 2013, by acid digestion until the tested sample was totally dissolved, and determined by ICP-OES.	2 ppm
Lead (Pb) content	With reference to IEC 62321-5 Edition 1.0: 2013, by acid digestion until the tested sample was totally dissolved, and determined by ICP-OES.	2 ppm
Mercury (Hg) content	With reference to IEC 62321-4 Edition 1.0: 2013, by acid digestion until the tested sample was totally dissolved, and determined by ICP-OES.	2 ppm
Chromium VI (Cr^{6+}) content	With reference to IEC 62321 edition 1.0:2008 in annex C, by alkaline digestion and determined by UV-VIS Spectrophotometer.	1 ppm
Polybrominated Biphenyls (PBBs)	With reference to IEC 62321 edition 1.0:2008 in Annex A, by solvent extraction and determined by GC-MSD and further HPLC confirmation when necessary.	5 ppm
Polybrominated Diphenyl Ethers (PBDEs)	With reference to IEC 62321 edition 1.0:2008 in Annex A, by solvent extraction and determined by GC-MSD and further HPLC confirmation when necessary.	5 ppm
Halogen Content	With reference to EN 14582:2007 by combustion flask with oxygen and determined by Ion Chromatography	50 ppm

Remark：Reporting limit = Quantitation Limit of Analyze in Sample

****

To be continued

Block B, Jinling Business Square, No.801 YiShan Road, Shanghai, China. 200233
上海天祥質量技術服務有限公司
上海市宜山路801 號金陵商務廣場B 座 200233
Telephone: +86 21 6120 6060 Facsimile: +86 21 6127 9740
www.intertek.com www.intertek.com.cn

Tests Conducted

(IV) Measurement Flowchart：

Test for Cd/ Pb/ Hg/Cr (VI)/ PBBs/PBDEs Contents

Reference Standard: IEC 62321 Edition 1.0：2008 & 2013

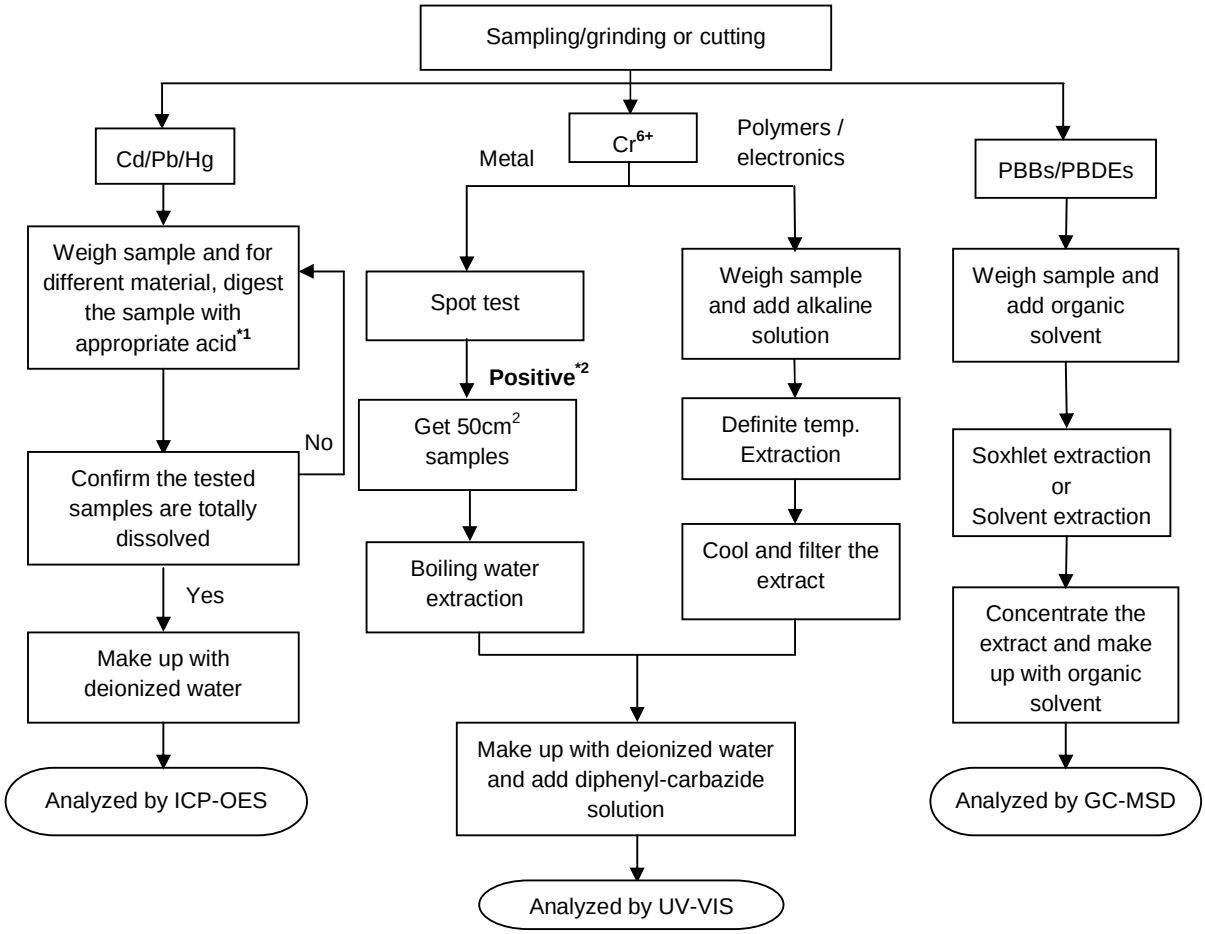

Remarks：

*1: List of appropriate acid：

MATERIAL	ACID ADDED FOR DIGESTION
Polymers	HNO_3,HCl,HF,H_2O_2,H_3BO_3
Metals	HNO_3,HCL,HF
Electronics	HNO_3,HCL,H_2O_2,HBF_4

*2: If the result of spot test is positive, Chromium (VI) would be determined as detected.

****

To be continued

Block B, Jinling Business Square, No.801 YiShan Road, Shanghai, China. 200233
上海天祥質量技術服務有限公司
上海市宜山路801 號金陵商務廣場B 座 200233
Telephone: +86 21 6120 6060 Facsimile: +86 21 6127 9740
www.intertek.com www.intertek.com.cn

Tests Conducted

(V) Measurement flowchart：

Test or Halogen content

Reference standard： EN 14582

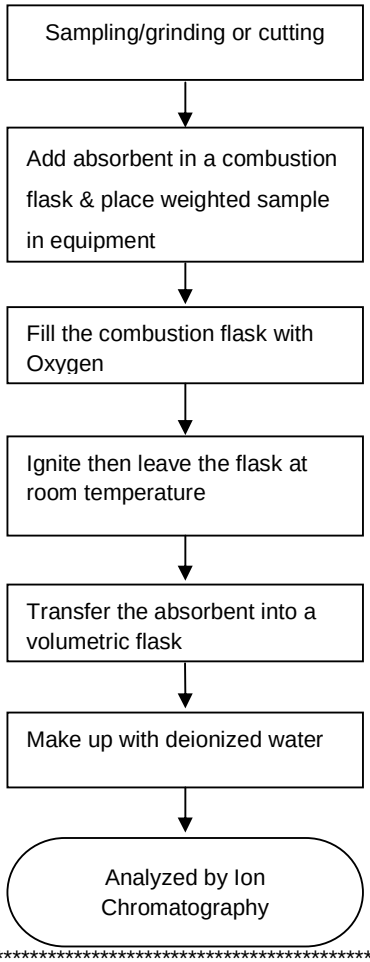

****

To be continued

Block B, Jinling Business Square, No.801 YiShan Road, Shanghai, China. 200233
上海天祥質量技術服務有限公司
上海市宜山路801 號金陵商務廣場B 座 200233
Telephone: +86 21 6120 6060 Facsimile: +86 21 6127 9740
www.intertek.com www.intertek.com.cn

Tests Conducted

2. Phthalate content test

With reference to EN 14372 by Gas Chromatography-Mass Spectrometry (GC-MS) analysis.

Tested Compound	Result (%,w/w)	Client' requirement (%, w/w)
Di-butyl phthalate (DBP)	ND	-
Di(2-ethyl hexyl) phthalate(DEHP)	ND	-
Benzyl butyl phthalate (BBP)	ND	-
Sum of three phthalates	ND	0.1

Remark：Detection Limit = 0.01%(w/w)
ND = Not Detected

****

To be continued

Intertek Testing Services Ltd., Shanghai
Block B, Jinling Business Square, No.801 YiShan Road, Shanghai, China. 200233
上海天祥質量技術服務有限公司
上海市宜山路801 號金陵商務廣場B 座 200233
Telephone: +86 21 6120 6060 Facsimile: +86 21 6127 9740
www.intertek.com www.intertek.com.cn

Tests Conducted

Measurement flowchart：

Test for **phthalate** content

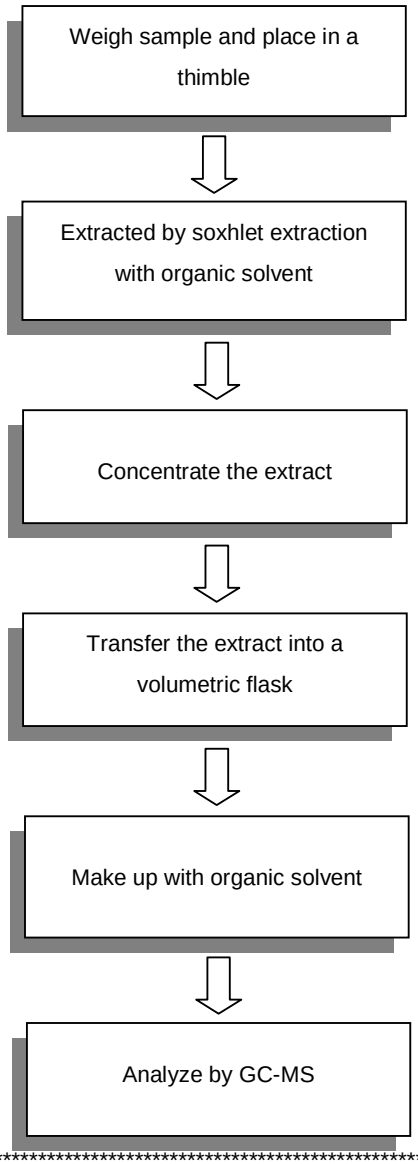

****

To be continued

Tests Conducted

3. HBCDD content

(Ⅰ)Test result summary：

Testing item	Result (ppm)
HBCDD (hexabromocyclododecane)	ND

Remarks：ppm = parts per million = mg/kg
ND = Not detected

(Ⅱ) Test method：

Testing item	Testing method	Reporting limit
HBCDD (hexabromocyclododecane)	With reference to US EPA 3540C, by solvent extraction and determined by GC-MS	10 ppm

Date sample received: Mar. 11, 2014
Testing period: Mar. 11, 2014 To Mar. 17, 2014

****

To be continued

Block B, Jinling Business Square, No.801 YiShan Road, Shanghai, China. 200233
上海天祥質量技術服務有限公司
上海市宜山路801 號金陵商務廣場B 座 200233
Telephone: +86 21 6120 6060 Facsimile: +86 21 6127 9740
www.intertek.com www.intertek.com.cn

Tests Conducted

Measurement flowchart：

Test for **HBCDD** (hexabromocyclododecane) content

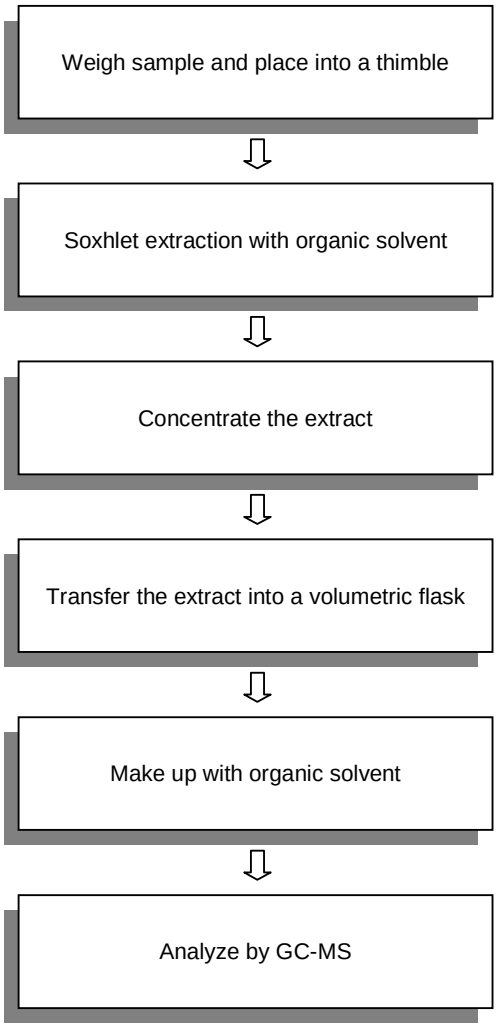

****

To be continued

Tests Conducted

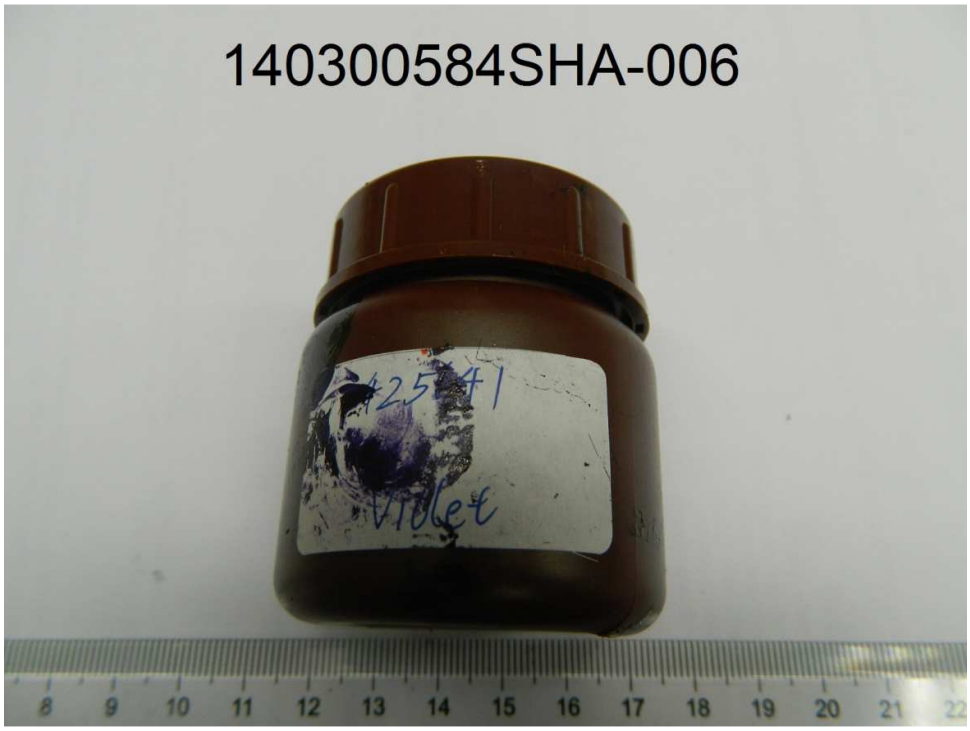

****

End of report

This report is made solely on the basis of your instructions and/or information and materials supplied by you. It is not intended to be a recommendation for any particular course of action. Intertek does not accept a duty of care or any other responsibility to any person other than the Client in respect of this report and only accepts liability to the Client insofar as is expressly contained in the terms and conditions governing Intertek's provision of services to you. Intertek makes no warranties or representations either express or implied with respect to this report save as provided for in those terms and conditions. We have aimed to conduct the Review on a diligent and careful basis and we do not accept any liability to you for any loss arising out of or in connection with this report, in contract, tort, by statute or otherwise, except in the event of our gross negligence or wilful misconduct.

Block B, Jinling Business Square, No.801 YiShan Road, Shanghai, China. 200233
上海天祥質量技術服務有限公司
上海市宜山路801 號金陵商務廣場B 座 200233
Telephone: +86 21 6120 6060 Facsimile: +86 21 6127 9740
www.intertek.com www.intertek.com.cn

Test Report **Number: 140300584SHA-004**

Applicant: LITTELFUSE, INC.
800 E. NORTHWEST HWY
DES PLAINES, IL 60016
ATTN: J. CABILAN / A. CESISTA JR

Date: Mar. 18, 2014

Sample Description:
One (1) submitted sample said to be: **ORANGE INK**
Part Description : INK-ORANGE
Part Number : 425631

****

Tests conducted:
As requested by the applicant, for details refer to attached page(s).

****

Conclusion:

Tested sample	Standard	Result
Submitted sample	Restriction of the use of certain hazardous substance in electrical and electronic equipment (RoHS Directive 2011/65/EU)	Pass

****

To be continued

Prepared and check by:
For Intertek Testing Services Ltd., Shanghai

Joy Zhou

Authorized by:
For Intertek testing services Ltd., Shanghai

Jonny Jing
Manager

Intertek Testing Services Ltd., Shanghai 上海天祥质量技术服务有限公司 检测报告专用章

Tests Conducted

1. RoHS testing and Halogen content

(I) Test Result Summary：

Testing Item	Result (ppm)
Heavy Metal	
Cadmium (Cd) content	ND
Lead (Pb) content	ND
Mercury (Hg) content	ND
Chromium VI (Cr^{6+}) content	ND
Polybrominated Biphenyls (PBBs**)**	
Monobrominated Biphenyls (MonoBB)	ND
Dibrominated Biphenyls (DiBB)	ND
Tribrominated Biphenyls (TriBB)	ND
Tetrabrominated Biphenyls (TetraBB)	ND
Pentabrominated Biphenyls (PentaBB)	ND
Hexabrominated Biphenyls (HexaBB)	ND
Heptabrominated Biphenyls (HeptaBB)	ND
Octabrominated Biphenyls (OctaBB)	ND
Nonabrominated Biphenyls (NonaBB)	ND
Decabrominated Biphenyl (DecaBB)	ND
Polybrominated Diphenyl Ethers (PBDEs**)**	
Monobrominated Diphenyl Ethers (MonoBDE)	ND
Dibrominated Diphenyl Ethers (DiBDE)	ND
Tribrominated Diphenyl Ethers (TriBDE)	ND
Tetrabrominated Diphenyl Ethers (TetraBDE)	ND
Pentabrominated Diphenyl Ethers (PentaBDE)	ND
Hexabrominated Diphenyl Ethers (HexaBDE)	ND
Heptabrominated Diphenyl Ethers (HeptaBDE)	ND
Octabrominated Diphenyl Ethers (OctaBDE)	ND
Nonabrominated Diphenyl Ethers (NonaBDE)	ND
Decabrominated Diphenyl Ether (DecaBDE)	ND
Halogen Content	
Fluorine (F)	ND
Chlorine (Cl)	100
Bromine (Br)	ND
Iodine (I)	ND

Remarks：ppm = parts per million = mg/kg
ND = not detected

Responsibility of Chemist：John Zeng / Wendy Liu

****

To be continued

Block B, Jinling Business Square, No.801 YiShan Road, Shanghai, China. 200233
上海天祥質量技術服務有限公司
上海市宜山路801 號金陵商務廣場B 座 200233
Telephone: +86 21 6120 6060 Facsimile: +86 21 6127 9740
www.intertek.com www.intertek.com.cn

Tests Conducted

(II) RoHS Requirement：

Restricted Substances	Limits
Cadmium (Cd) Content	0.01% (100ppm)
Lead (Pb) Content	0.1% (1000ppm)
Mercury (Hg) Content	0.1% (1000ppm)
Chromium VI (Cr^{6+}) Content	0.1% (1000ppm)
Polybrominated Biphenyls (PBBs)	0.1% (1000ppm)
Polybrominated Diphenyl Ethers (PBDEs)	0.1% (1000ppm)

The above limits were quoted from RoHS Directive 2011/65/EU for homogeneous material.

(III) Test Method：

Testing Item	Testing Method	Reporting Limit
Cadmium (Cd) content	With reference to IEC 62321-5 Edition 1.0: 2013, by acid digestion until the tested sample was totally dissolved, and determined by ICP-OES.	2 ppm
Lead (Pb) content	With reference to IEC 62321-5 Edition 1.0: 2013, by acid digestion until the tested sample was totally dissolved, and determined by ICP-OES.	2 ppm
Mercury (Hg) content	With reference to IEC 62321-4 Edition 1.0: 2013, by acid digestion until the tested sample was totally dissolved, and determined by ICP-OES.	2 ppm
Chromium VI (Cr^{6+}) content	With reference to IEC 62321 edition 1.0:2008 in annex C, by alkaline digestion and determined by UV-VIS Spectrophotometer.	1 ppm
Polybrominated Biphenyls (PBBs)	With reference to IEC 62321 edition 1.0:2008 in Annex A, by solvent extraction and determined by GC-MSD and further HPLC confirmation when necessary.	5 ppm
Polybrominated Diphenyl Ethers (PBDEs)	With reference to IEC 62321 edition 1.0:2008 in Annex A, by solvent extraction and determined by GC-MSD and further HPLC confirmation when necessary.	5 ppm
Halogen Content	With reference to EN 14582:2007 by combustion flask with oxygen and determined by Ion Chromatography	50 ppm

Remark：Reporting limit = Quantitation Limit of Analyze in Sample

****

To be continued

Block B, Jinling Business Square, No.801 YiShan Road, Shanghai, China. 200233
上海天祥質量技術服務有限公司
上海市宜山路801 號金陵商務廣場B 座 200233
Telephone: +86 21 6120 6060 Facsimile: +86 21 6127 9740
www.intertek.com www.intertek.com.cn

Tests Conducted

(IV) Measurement Flowchart：

Test for Cd/ Pb/ Hg/Cr (VI)/ PBBs/PBDEs Contents

Reference Standard: IEC 62321 Edition 1.0：2008 & 2013

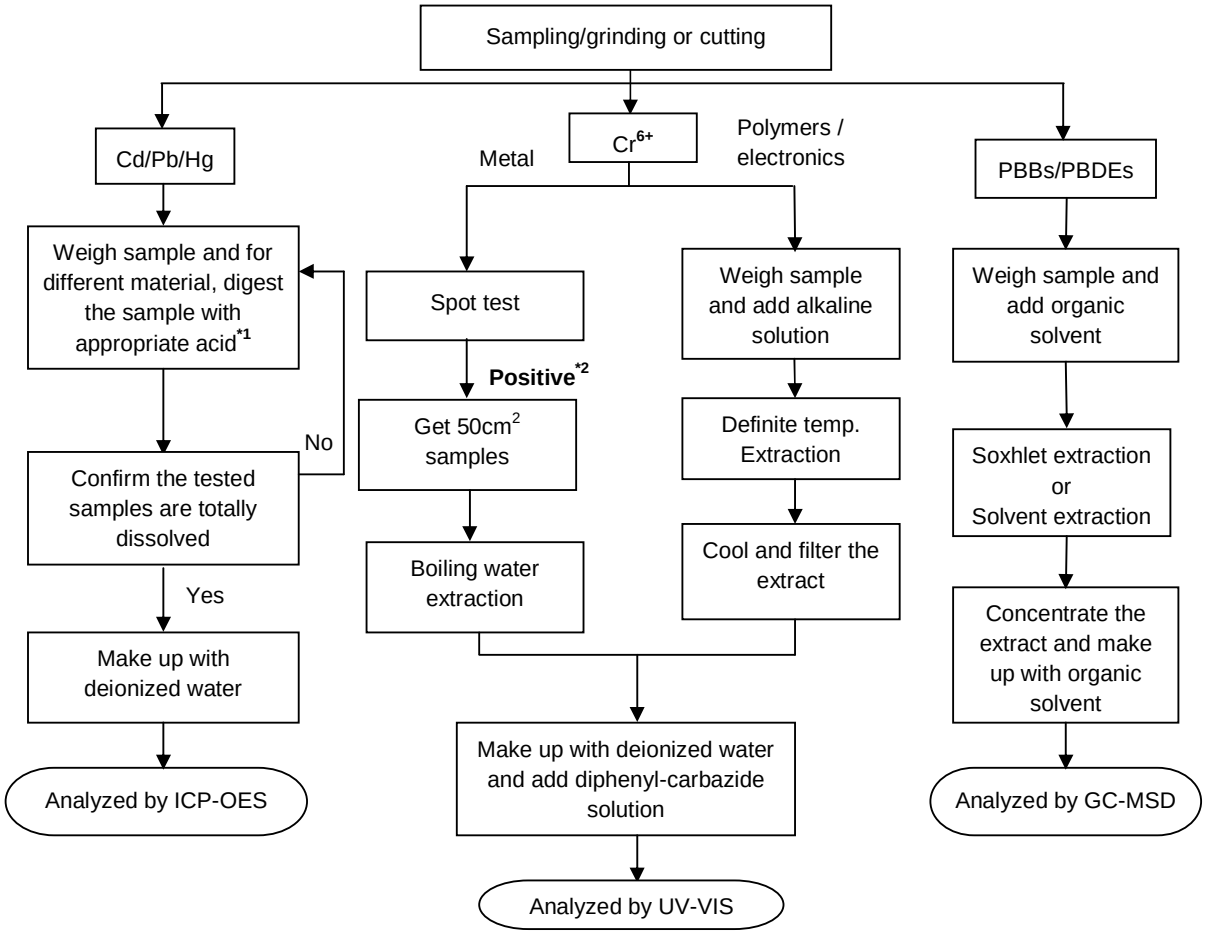

Remarks：

*1: List of appropriate acid：

MATERIAL	ACID ADDED FOR DIGESTION
Polymers	HNO_3,HCl,HF,H_2O_2,H_3BO_3
Metals	HNO_3,HCL,HF
Electronics	HNO_3,HCL,H_2O_2,HBF_4

*2: If the result of spot test is positive, Chromium (VI) would be determined as detected.

****

To be continued

Block B, Jinling Business Square, No.801 YiShan Road, Shanghai, China. 200233
上海天祥質量技術服務有限公司
上海市宜山路801 號金陵商務廣場B 座 200233
Telephone: +86 21 6120 6060 Facsimile: +86 21 6127 9740
www.intertek.com www.intertek.com.cn

Tests Conducted

(V) Measurement flowchart：

Test or Halogen content

Reference standard： EN 14582

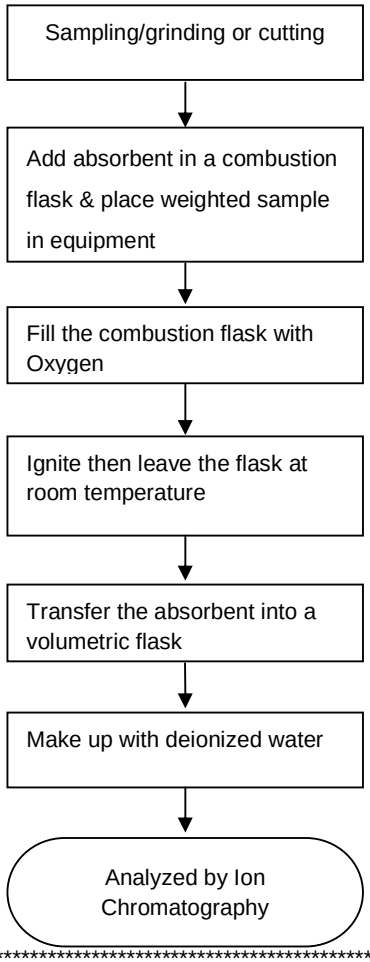

****

To be continued

Block B, Jinling Business Square, No.801 YiShan Road, Shanghai, China. 200233
上海天祥質量技術服務有限公司
上海市宜山路801 號金陵商務廣場B 座 200233
Telephone: +86 21 6120 6060 Facsimile: +86 21 6127 9740
www.intertek.com www.intertek.com.cn

Tests Conducted

2. Phthalate content test

With reference to EN 14372 by Gas Chromatography-Mass Spectrometry (GC-MS) analysis.

Tested Compound	Result (%,w/w)	Client' requirement (%, w/w)
Di-butyl phthalate (DBP)	ND	-
Di(2-ethyl hexyl) phthalate(DEHP)	ND	-
Benzyl butyl phthalate (BBP)	ND	-
Sum of three phthalates	ND	0.1

Remark：Detection Limit = 0.01%(w/w)
ND = Not Detected

****

To be continued

Intertek Testing Services Ltd., Shanghai
Block B, Jinling Business Square, No.801 YiShan Road, Shanghai, China. 200233
上海天祥質量技術服務有限公司
上海市宜山路801 號金陵商務廣場B 座 200233
Telephone: +86 21 6120 6060 Facsimile: +86 21 6127 9740
www.intertek.com www.intertek.com.cn

Tests Conducted

Measurement flowchart：

Test for **phthalate** content

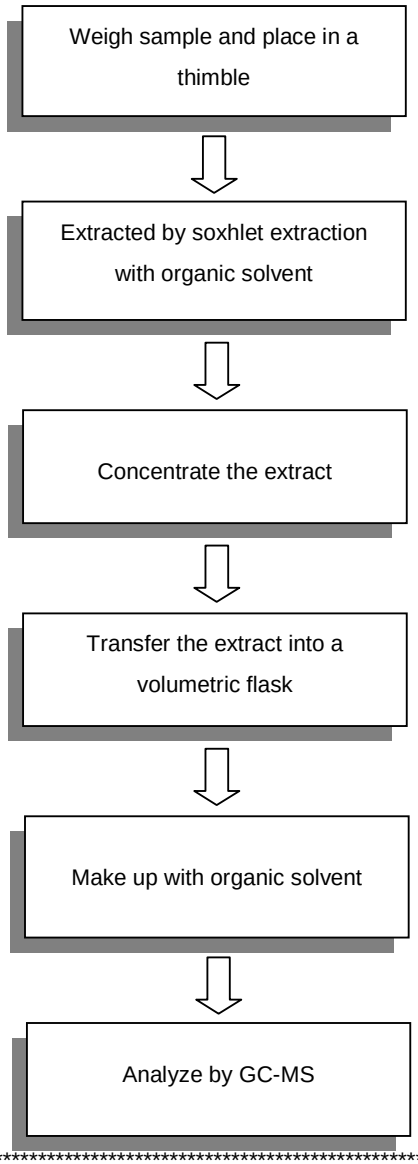

****

To be continued

Tests Conducted

3. HBCDD content

(Ⅰ)Test result summary：

Testing item	Result (ppm)
HBCDD (hexabromocyclododecane)	ND

Remarks：ppm = parts per million = mg/kg
ND = Not detected

(Ⅱ) Test method：

Testing item	Testing method	Reporting limit
HBCDD (hexabromocyclododecane)	With reference to US EPA 3540C, by solvent extraction and determined by GC-MS	10 ppm

Date sample received: Mar. 11, 2014
Testing period: Mar. 11, 2014 To Mar. 17, 2014

****

To be continued

Block B, Jinling Business Square, No.801 YiShan Road, Shanghai, China. 200233
上海天祥質量技術服務有限公司
上海市宜山路801 號金陵商務廣場B 座 200233
Telephone: +86 21 6120 6060 Facsimile: +86 21 6127 9740
www.intertek.com www.intertek.com.cn

Tests Conducted

Measurement flowchart：

Test for **HBCDD** (hexabromocyclododecane) content

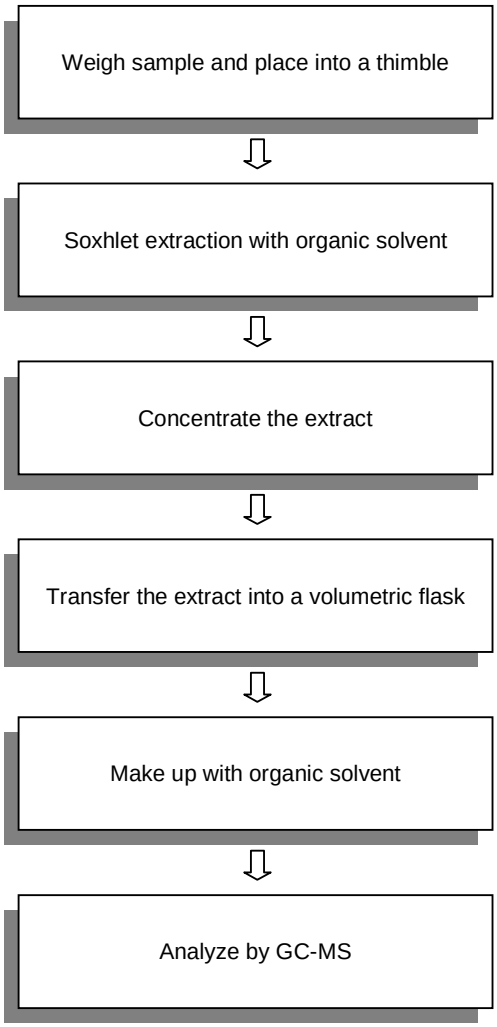

****

To be continued

Tests Conducted

****

End of report

This report is made solely on the basis of your instructions and/or information and materials supplied by you. It is not intended to be a recommendation for any particular course of action. Intertek does not accept a duty of care or any other responsibility to any person other than the Client in respect of this report and only accepts liability to the Client insofar as is expressly contained in the terms and conditions governing Intertek's provision of services to you. Intertek makes no warranties or representations either express or implied with respect to this report save as provided for in those terms and conditions. We have aimed to conduct the Review on a diligent and careful basis and we do not accept any liability to you for any loss arising out of or in connection with this report, in contract, tort, by statute or otherwise, except in the event of our gross negligence or wilful misconduct.

Block B, Jinling Business Square, No.801 YiShan Road, Shanghai, China. 200233
上海天祥質量技術服務有限公司
上海市宜山路801 號金陵商務廣場B 座 200233
Telephone: +86 21 6120 6060 Facsimile: +86 21 6127 9740
www.intertek.com www.intertek.com.cn