ICP Test Report Certification Packet

Company name: Littelfuse, Inc.

Product Series: TR5

Product #: 372xxxxx Series

Issue Date: October 25, 2013

It is hereby certified by Littelfuse, Inc. that there is neither RoHS (2011/65/EU – recast of EU Directive 2002/95/EC)-restricted substance nor such use, for materials to be used for unit parts, for packing/packaging materials, and for additives and the like in the manufacturing processes.
In addition, it is hereby reported to you that the parts and sub-materials, the materials to be used for unit parts, the packing/packaging materials, and the additives and the like in the manufacturing processes, are all composed of the following components.

Issued by: JORDANUFF H. CABILAN

<Global EHS Engineer>

(1) Parts, sub-materials and unit parts

This document covers the TR5 RoHS-Compliant series products manufactured by Littelfuse, Inc.

＜ Raw Materials Used

Please see Table 1

(2) The ICP data on all measurable substances

Please see appropriate pages as identifed in Table 1

Remarks :

Table 1: List of Raw Materials covered by this report

Total Parts	Raw Material Part Number	Raw Material Description	Page(s)
1	DRAG*** (082xxx)	Element – Ag plated Cu wire	3-7
2	DRCU*** (082xxx-001)	Element – Sn plated Cu wire	8-15
3	LOZZ194(692213)	Solder Wire	16-19
4	T6791(910-017)	Plastic Cap	20-28
5	G3470A0 (867-003)	Socket with Pin	29-40
6	GLZZxxx (6481xx)	Yarn (Glass Fibre)	41-47
7	KEPA001 (009116)	Ceramic Paper	48-53

Test Report Number: SHAH0036227401

Applicant: ELSCHUKOM ELEKTROSCHUTZKOMPONENTENBAU GMBH
GEWERBESTRASSE 87,D-98669 VEILSDORF,
GERMANY

Date: JAN 18, 2013

Sample Description:

Two(2) pieces of submitted samples said to be :

(1) Mixed all kinds of metal substrates.

(2) Mixed all kinds of plating layers.

Item Name : Silver Plated & Pure Silver Wires.

Item No. : (B-1) 101.014 -. ----
– silver plated copper wire – Cu, Ag--%

(B-2) 101.0131.----
– pure silver wire – Ag 1000

(B-3) 101.0123.0---
– silver plated purest nickel wire – Ni99.98%, Ag1%

(B-4) 101.0182.0---
– silver-copper alloy plated copper plated iron nickel alloy wire
– ElconD, AgCu5%

(B-5) 101.0120.0---
– silver plated constantan wire – CuNi44, Ag5%

(B-6) 101.0151.0---
– silver plated copper - nickel 44 alloy wire
– CuNi44, Ag10%

(B-7) 1050--31.--------
– pure silver strips – Ag 1000 pure

Country Of Origin : Germany.

****

Tests Conducted:

As requested by the applicant, for details refer to attached page(s).

****

To Be Continued

Authorized by:
For intertek testing services Ltd., Shanghai

Jacob Lin
General Manager

Intertek Testing Services Ltd., Shanghai 上海天祥质量技术服务有限公司 检测报告专用章

Intertek Testing Services Ltd., Shanghai
Block B, Jinling Business Square, No.801 YiShan Road, Shanghai, China. 200233
上海天祥質量技術服務有限公司
上海市宜山路 801 號金陵商務廣場 B 座 200233
Telephone: +86 21 6120 6060 Facsimile: +86 21 6127 9740
www.intertek.com www.intertek.com.cn

Test Report Number： SHAH0036227401

Tests Conducted

(A) Test result of RoHS Directive：

Testing item	**Result**
	(1)
Cadmium (Cd) content (mg/kg)	ND
Lead (Pb) content (mg/kg)	ND
Mercury (Hg) content (mg/kg)	ND
Chromium (VI)(Cr^{6+}) result (by boiling water extraction on metal) (mg/kg with $50cm^2$)	ND

Testing item	**Result**
	(2)
Cadmium (Cd) content (mg/kg) /Plating	ND
Lead (Pb) content (mg/kg) /Plating	ND
Mercury (Hg) content (mg/kg) /Plating	ND
Chromium (VI)(Cr^{6+}) result (by boiling water extraction on metal) (mg/kg with $50cm^2$) /Plating	ND

Remark：mg/kg with $50cm^2$ = milligram per kilogram with 50 square centimeter
ND = not detected

(B) RoHS Requirement：

Restricted substances	**Limits**
Cadmium (Cd)	0.01% (100 mg/kg)
Lead (Pb)	0.1% (1000 mg/kg)
Mercury (Hg)	0.1% (1000 mg/kg)
Chromium (VI) (Cr^{6+})	0.1% (1000 mg/kg)

The above limits were quoted from RoHS Directive 2011/65/EU for homogeneous material.

(C) Test method：

Testing item	**Testing method**	**Reporting limit**
Cadmium (Cd) content	With reference to IEC 62321 Edition 1.0: 2008, by acid digestion until the tested sample was totally dissolved, and determined by ICP-OES.	2 mg/kg
Lead (Pb) content	With reference to IEC 62321 Edition 1.0: 2008, by acid digestion until the tested sample was totally dissolved, and determined by ICP-OES.	2 mg/kg
Mercury (Hg) content	With reference to IEC 62321 Edition 1.0: 2008, by acid digestion until the tested sample was totally dissolved, and determined by ICP-OES.	2 mg/kg
Chromium (VI) (Cr^{6+}) content (for metal)	With reference to IEC 62321 Edition 1.0: 2008, by boiling water extraction and determined by UV-VIS Spectrophotometer.	0.02mg/kg with $50cm^2$ (in testing solution)

Date sample received： Jan.14, 2013
Testing period： Jan.14, 2013 To Jan.17, 2013

****

To Be Continued

Intertek Testing Services Ltd., Shanghai
Block B, Jinling Business Square, No.801 YiShan Road, Shanghai, China. 200233
上海天祥質量技術服務有限公司
上海市宜山路 801 號金陵商務廣場 B 座 200233
Telephone: +86 21 6120 6060 Facsimile: +86 21 6127 9740
www.intertek.com www.intertek.com.cn

Tests Conducted

(D) Measurement flowchart:

Test for Cd/Pb/Hg/Cr (VI)/PBBs/PBDEs contents
Reference standard: IEC 62321 Edition 1.0: 2008

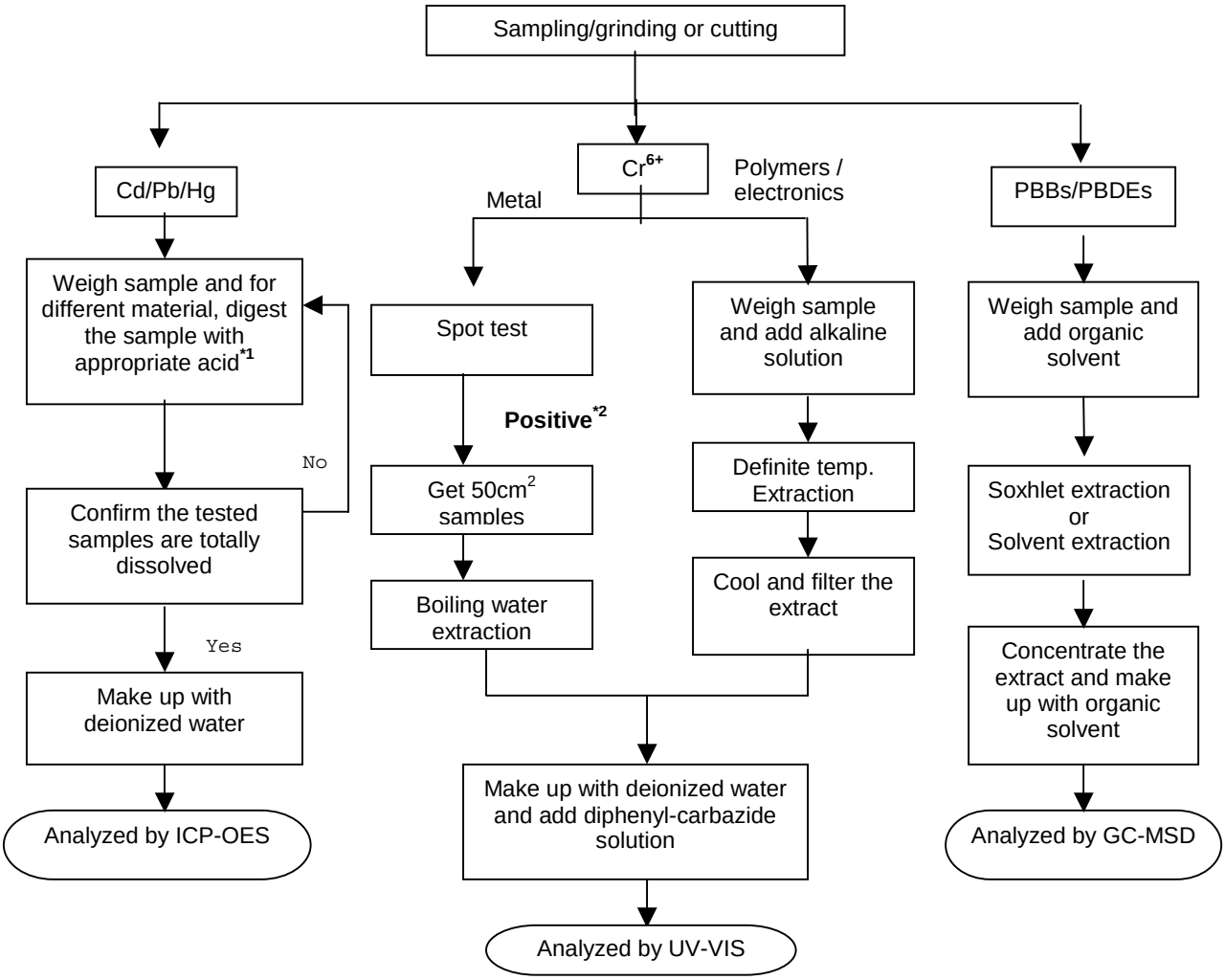

Remarks:

*1: list of appropriate acid:

Material	Acid added for digestion
Polymers	HNO_3,HCL,HF,H_2O_2,H_3BO_3
Metals	HNO_3,HCL,HF
Electronics	HNO_3,HCL,H_2O_2,HBF_4

*2: If the result of spot test is positive, Chromium VI would be determined as detected.

****

To Be Continued

Intertek Testing Services Ltd., Shanghai
Block B, Jinling Business Square, No.801 YiShan Road, Shanghai, China. 200233
上海天祥質量技術服務有限公司
上海市宜山路 801 號金陵商務廣場 B 座 200233
Telephone: +86 21 6120 6060 Facsimile: +86 21 6127 9740
www.intertek.com www.intertek.com.cn

Tests Conducted

****

To Be Continued

Intertek Testing Services Ltd., Shanghai
Block B, Jinling Business Square, No.801 YiShan Road, Shanghai, China. 200233
上海天祥質量技術服務有限公司
上海市宜山路 801 號金陵商務廣場 B 座 200233
Telephone: +86 21 6120 6060 Facsimile: +86 21 6127 9740
www.intertek.com www.intertek.com.cn

Test Report Number： SHAH0036227401

Tests Conducted

****

End Of Report

This report is made solely on the basis of your instructions and/or information and materials supplied by you. It is not intended to be a recommendation for any particular course of action. Intertek does not accept a duty of care or any other responsibility to any person other than the Client in respect of this report and only accepts liability to the Client insofar as is expressly contained in the terms and conditions governing Intertek's provision of services to you. Intertek makes no warranties or representations either express or implied with respect to this report save as provided for in those terms and conditions. We have aimed to conduct the Review on a diligent and careful basis and we do not accept any liability to you for any loss arising out of or in connection with this report, in contract, tort, by statute or otherwise, except in the event of our gross negligence or wilful misconduct.

Intertek Testing Services Ltd., Shanghai
Block B, Jinling Business Square, No.801 YiShan Road, Shanghai, China. 200233
上海天祥質量技術服務有限公司
上海市宜山路 801 號金陵商務廣場 B 座 200233
Telephone: +86 21 6120 6060 Facsimile: +86 21 6127 9740
www.intertek.com www.intertek.com.cn

Test Report Number : TWNC00296620

Applicant: Elschukom Elektroschutzkomponentenbau GmbH
Gewerbestrasse 87, D-98669 Veilsdorf, Germany

Date : Jan 30, 2013

Sample Description:
One (1) group of submitted samples said to be :

Sample Description	: Tin plated Wires
Style / Item No.	: Please see page two to three.
Country of Origin	: Germany
Date Sample Received	: Jan 23, 2013
Date Test Started	: Jan 23, 2013

Test Conducted :
As requested by the applicant, for details please refer to attached pages.

Authorized by:
On Behalf of Intertek Testing Services Taiwan Limited

K. Y. Liang
Director

Intertek Testing Services Taiwan Ltd.
8F., No. 423, Ruiguang Rd., Neihu District, Taipei 11492, Taiwan, R.O.C.
全國公證檢驗股份有限公司
11492 台北市內湖區瑞光路 423 號 8 樓
Tel: (+886-2) 6602-2888 · 2797-8885 Fax: (+886-2) 6602-2410

Test Report Number : TWNC00296620

Sample Description:
Style / Item No. :(A-1)101--271.0---
- tin plated copper wire - Cu, Sn--%

(A-2)101--283.0---
- tin plated, copper plated copper nickel alloy wire
- Elcon30, Sn--%

(A-3)101--272.0---
- tin plated, copper plated steel wire - ElconF, Sn--%

(A-4)101--281.0---
- tin plated, copper plated iron nickel alloy wire
- ElconD, Sn--%

(A-5)101--221.0---
- tin plated copper nickel alloy wire - CuNi44, Sn--%

(A-6)101--24-.0---
- tin plated, silver plated copper wire - Cu, Ag--%, Sn--%

(A-7)101--257.0---
- tin plated brass wire - Cu80Zn20, Sn--%

Authorized by:
On Behalf of Intertek Testing Services
Taiwan Limited

K. Y. Liang
Director

Intertek Testing Services Taiwan Ltd.
8F., No. 423, Ruiguang Rd., Neihu District, Taipei 11492, Taiwan, R.O.C.
全國公證檢驗股份有限公司
11492 台北市內湖區瑞光路 423 號 8 樓
Tel: (+886-2) 6602-2888 · 2797-8885 Fax: (+886-2) 6602-2410

Test Report Number : TWNC00296620

Sample Description:
Style / Item No. :(A-9)101--234.0---
- tin plated silver copper alloy wire
- AgCu90, Sn--% (ElCu90, Sn--%)

(A-10)101--255.----
- tin plated copper zinc alloy wire - Cu70Zn30, Sn--%

(A-11)101--229.----
- tin plated copper nickel alloy wire - CuNi12, Sn--%

(A-12)101--235.----
- tin plated silver copper alloy wire - Ag72Cu28, Sn--%

(A-13)101--231.----
- tin plated silver wire - Ag1000, Sn--%

(A-14)101--236.----
- tin plated silver copper alloy wire
- Ag45Cu55, Sn--%(AgCu55, Sn)

(A-15)101--266.----
- tin plated silver copper alloy wire
- AgCu70, Sn--%(ElCu70, Sn)

(A-16)101--238.----
- tin plated silver copper alloy wire
- AgCu80, Sn--%(Elcu80, Sn)

(A-17)101--228.0---
- tin plated tungsten wire - W, Sn

Authorized by:
On Behalf of Intertek Testing Services
Taiwan Limited

INTERTEK TESTING SERVICES TAIWAN LTD.

K. Y. Liang
Director

Intertek Testing Services Taiwan Ltd.
8F., No. 423, Ruiguang Rd., Neihu District, Taipei 11492, Taiwan, R.O.C.
全國公證檢驗股份有限公司
11492 台北市內湖區瑞光路 423 號 8 樓
Tel: (+886-2) 6602-2888 · 2797-8885 Fax: (+886-2) 6602-2410

Number : TWNC00296620

Test Conducted

(Ⅰ) Test Result Summary:

Test Item	Unit	Test Method	Result	RL
			Mixed all kinds of metal wire	
Heavy Metal				
Cadmium (Cd) content	ppm	With reference to IEC 62321: 2008, by microwave digestion and determined by ICP-OES.	ND	2
Lead (Pb) content	ppm	With reference to IEC 62321: 2008, by microwave digestion and determined by ICP-OES.	37	2
Mercury (Hg) content	ppm	With reference to IEC 62321: 2008, by microwave digestion and determined by ICP-OES.	ND	2
Chromium VI (Cr^{6+}) content	mg/kg with 50 cm^2	With reference to IEC 62321: 2008, by boiling water extraction and determined by UV-Vis Spectrophotometer.	Negative (#)	0.02

Remarks: ppm = parts per million based on weight of tested sample = mg/kg

ND = Not detected

RL = Reporting Limit, Quantitation limit of analyte in sample

mg/kg with 50cm^2 = milligram per kilogram with 50 square centimeter

Negative = A negative test result indicated positive observation was not found at the time of Test. When the spot test showed a negative result, the boiling water extraction procedure shall be used to verify the result.

\# = Due to the insufficient sample area, reduced total sample surface of 10 cm^2 was used and the dilution factor was adjusted accordingly.

Responsibility of Chemist: Kevin Liu/ Irene Chiou

Date Sample Received : Jan 23, 2013
Test Period : Jan 23, 2013 To Jan 29, 2013

Intertek Testing Services Taiwan Ltd.
8F., No. 423, Ruiguang Rd., Neihu District, Taipei 11492, Taiwan, R.O.C.
全國公證檢驗股份有限公司
11492 台北市內湖區瑞光路 423 號 8 樓
Tel: (+886-2) 6602-2888 · 2797-8885 Fax: (+886-2) 6602-2410

Test Conducted

(Ⅱ) RoHS Limits:

Restricted Substances	Limits
Cadmium (Cd) content	0.01% (100ppm)
Lead (Pb) content	0.1% (1000ppm)
Mercury (Hg) content	0.1% (1000ppm)
Chromium VI (Cr^{6+}) content	0.1% (1000ppm)

The above limits were quoted from Annex II of 2011/65/EU for homogeneous material.

Intertek Testing Services Taiwan Ltd.
8F., No. 423, Ruiguang Rd., Neihu District, Taipei 11492, Taiwan, R.O.C.
全國公證檢驗股份有限公司
11492 台北市內湖區瑞光路 423 號 8 樓
Tel: (+886-2) 6602-2888 · 2797-8885 Fax: (+886-2) 6602-2410

Test Conducted

(Ⅲ) Measurement Flowchart:

Test for Cd/Pb/Hg/Chromium (VI)
Reference Standard：IEC 62321 edition 1.0:2008

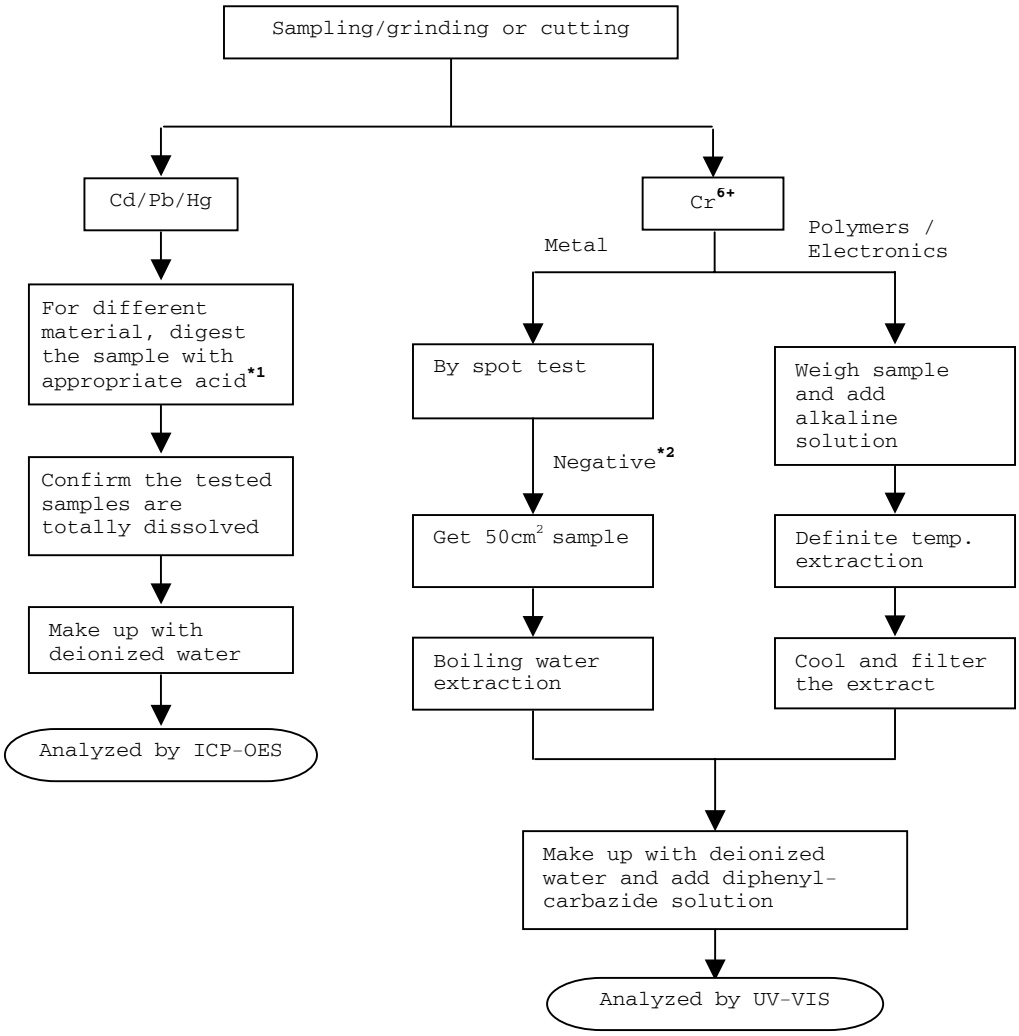

Intertek Testing Services Taiwan Ltd.
8F., No. 423, Ruiguang Rd., Neihu District, Taipei 11492, Taiwan, R.O.C.
全國公證檢驗股份有限公司
11492 台北市內湖區瑞光路 423 號 8 樓
Tel: (+886-2) 6602-2888 · 2797-8885 Fax: (+886-2) 6602-2410

Number : TWNC00296620

Test Conducted

Remarks:

*1: List of Appropriate Acid：

Material	Acid Added for Digestion
Polymers	HNO_3,HCl,HF,H_2O_2,H_3BO_3
Metals	HNO_3,HCl,HF
Electronics	HNO_3,HCl,H_2O_2,HBF_4

*2: If the result of spot test is positive, Chromium VI would be determined as detected.

End of Report

This report is made solely on the basis of your instructions and/or information and materials supplied by you. It is not intended to be a recommendation for any particular course of action. Intertek does not accept a duty of care or any other responsibility to any person other than the Client in respect of this report and only accepts liability to the Client insofar as is expressly contained in the terms and conditions governing Intertek's provision of services to you. Intertek makes no warranties or representations either express or implied with respect to this report save as provided for in those terms and conditions. We have aimed to conduct the Review on a diligent and careful basis and we do not accept any liability to you for any loss arising out of or in connection with this report, in contract, tort, by statute or otherwise, except in the event of our gross negligence or wilful misconduct.

Intertek Testing Services Taiwan Ltd.
8F., No. 423, Ruiguang Rd., Neihu District, Taipei 11492, Taiwan, R.O.C.
全國公證檢驗股份有限公司
11492 台北市內湖區瑞光路 423 號 8 樓
Tel: (+886-2) 6602-2888 · 2797-8885 Fax: (+886-2) 6602-2410

Test Conducted

Photo

Intertek Testing Services Taiwan Ltd.
8F., No. 423, Ruiguang Rd., Neihu District, Taipei 11492, Taiwan, R.O.C.
全國公證檢驗股份有限公司
11492 台北市內湖區瑞光路 423 號 8 樓
Tel: (+886-2) 6602-2888 · 2797-8885 Fax: (+886-2) 6602-2410

Test Report

Number : TWNC00330781
Date : Sep 12, 2013

Applicant: Littelfuse Philippines Inc.
LIMA Technology Center, Lipa City,
Malvar, Batangas

Sample Description:
One (1) group of submitted samples said to be :

Part Description	:	Solder wire
Part Number	:	692213
Date Sample Received	:	Sep 06, 2013
Date Test Started	:	Sep 09, 2013

Test Conducted :
As requested by the applicant, for details please refer to attached pages.

Authorized by:
On Behalf of Intertek Testing Services
Taiwan Limited

K. Y. Liang
Director

Intertek Testing Services Taiwan Ltd.
8F., No. 423, Ruiguang Rd., Neihu District, Taipei 11492, Taiwan, R.O.C.
全國公證檢驗股份有限公司
11492 台北市內湖區瑞光路 423 號 8 樓
Tel: (+886-2) 6602-2888 · 2797-8885 Fax: (+886-2) 6602-2410

Intertek

Test Report

Number: TWNC00330781

Test Conducted

Test Result Summary:

Test Item	Unit	Test Method	Result	RL
			Silvery metal	
Heavy Metal				
Cadmium (Cd) content	ppm	With reference to IEC 62321: 2008, by microwave digestion and determined by ICP-OES.	ND	2
Lead (Pb) content	ppm	With reference to IEC 62321: 2008, by microwave digestion and determined by ICP-OES.	192	2
Mercury (Hg) content	ppm	With reference to IEC 62321: 2008, by microwave digestion and determined by ICP-OES.	ND	2
Chromium VI (Cr^{6+}) content	mg/kg with 50 cm^2	With reference to IEC 62321: 2008, by boiling water extraction and determined by UV-Vis Spectrophotometer.	Negative	0.02

Remarks: ppm = parts per million based on weight of tested sample = mg/kg
ND = Not detected
RL = Reporting Limit, Quantitation limit of analyte in sample
mg/kg with 50cm^2 = milligram per kilogram with 50 square centimeter
Negative = A negative test result indicated positive observation was not found at the time of test.

Responsibility of Chemist: Kevin Liu/ Irene Chiou

Date Sample Received : Sep 06, 2013
Test Period : Sep 09, 2013 to Sep 11, 2013

RoHS Limit

Restricted Substances	Limits
Cadmium (Cd) content	0.01% (100ppm)
Lead (Pb) content	0.1% (1000ppm)
Mercury (Hg) content	0.1% (1000ppm)
Chromium VI (Cr^{6+}) content	0.1% (1000ppm)

The above limits were quoted from Annex II of 2011/65/EU for homogeneous material.

Intertek Testing Services Taiwan Ltd.
8F., No. 423, Ruiguang Rd., Neihu District, Taipei 11492, Taiwan, R.O.C.
全國公證檢驗股份有限公司
11492 台北市內湖區瑞光路 423 號 8 樓
Tel: (+886-2) 6602-2888 · 2797-8885 Fax: (+886-2) 6602-2410

Test Report

Number: TWNC00330781

Test Conducted

Measurement Flowchart:

Test for Cd/Pb/Hg/Chromium (VI)
Reference Method: IEC 62321 edition 1.0:2008

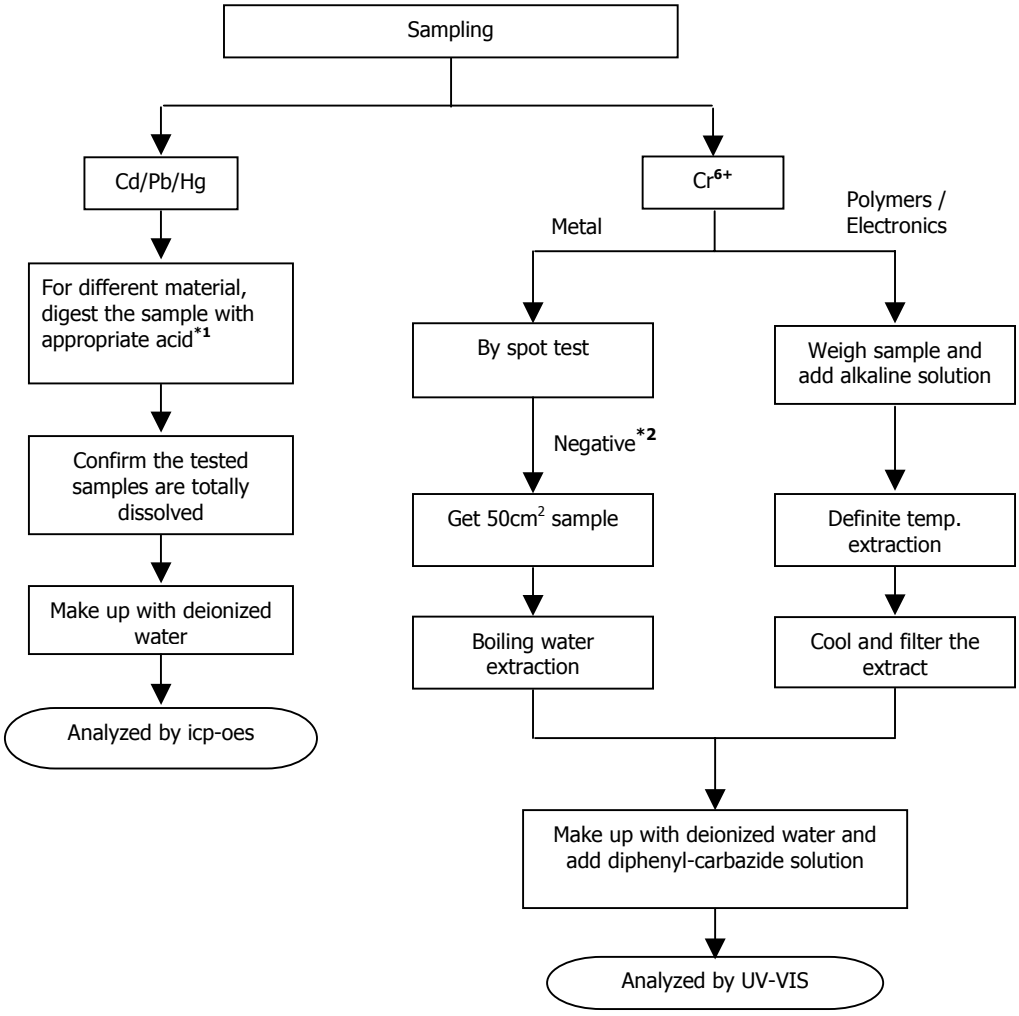

Remarks:
*1: List of Appropriate Acid：

Material	Acid Added for Digestion
Polymers	HNO_3,HCl,HF,H_2O_2,H_3BO_3
Metals	HNO_3,HCl,HF
Electronics	HNO_3,HCl,H_2O_2,HBF_4

*2: If the result of spot test is positive, Chromium VI would be determined as detected.

Intertek Testing Services Taiwan Ltd.
8F., No. 423, Ruiguang Rd., Neihu District, Taipei 11492, Taiwan, R.O.C.
全國公證檢驗股份有限公司
11492 台北市內湖區瑞光路 423 號 8 樓
Tel: (+886-2) 6602-2888 · 2797-8885 Fax: (+886-2) 6602-2410

Test Report

Number: TWNC00330781

End of Report

This report is made solely on the basis of your instructions and/or information and materials supplied by you. It is not intended to be a recommendation for anyparticular course of action. Intertek does not accept a duty of care or any other responsibility to any person other than the Client in respect of this report and onlyaccepts liability to the Client insofar as is expressly contained in the terms and conditions governing Intertek's provision of services to you. Intertek makes nowarranties or representations either express or implied with respect to this report save as provided for in those terms and conditions. We have aimed to conductthe Review on a diligent and careful basis and we do not accept any liability to you for any loss arising out of or in connection with this report, in contract, tort, by statute or otherwise, except in the event of our gross negligence or wilful misconduct.

Intertek Testing Services Taiwan Ltd.
8F., No. 423, Ruiguang Rd., Neihu District, Taipei 11492, Taiwan, R.O.C.
全國公證檢驗股份有限公司
11492 台北市內湖區瑞光路 423 號 8 樓
Tel: (+886-2) 6602-2888 · 2797-8885 Fax: (+886-2) 6602-2410

Test Report

Number : TWNC00316620

Applicant: Littelfuse Philippines Inc.
LIMA Technology Center, Lipa City,
Malvar, Batangas

Date : Jun 18, 2013

Sample Description:
One (1) group of submitted samples said to be :

Part Description	:	TE
Part Number	:	910017
Date Sample Received	:	Jun 05, 2013
Date Test Started	:	Jun 06, 2013

Test Conducted :
As requested by the applicant, for details please refer to attached pages.

Authorized by:
On Behalf of Intertek Testing Services
Taiwan Limited

K. Y. Liang
Director

Intertek Testing Services Taiwan Ltd.
8F., No. 423, Ruiguang Rd., Neihu District, Taipei 11492, Taiwan, R.O.C.
全國公證檢驗股份有限公司
11492 台北市內湖區瑞光路 423 號 8 樓
Tel: (+886-2) 6602-2888 · 2797-8885 Fax: (+886-2) 6602-2410

Intertek

Test Report

Number : TWNC00316620

Test Conducted
Test Result Summary:

Test Item	Unit	Test Method	Result	RL
			Brown plastic	
Heavy Metal				
Cadmium (Cd) content	ppm	With reference to IEC 62321: 2008, by microwave digestion and determined by ICP-OES.	ND	2
Lead (Pb) content	ppm	With reference to IEC 62321: 2008, by microwave digestion and determined by ICP-OES.	7	2
Mercury (Hg) content	ppm	With reference to IEC 62321: 2008, by microwave digestion and determined by ICP-OES.	ND	2
Chromium VI (Cr^{6+}) content	ppm	With reference to IEC 62321: 2008, by alkaline digestion and determined by UV-Vis Spectrophotometer.	ND	1
Polybrominated Biphenyls (PBBs)				
Monobrominated Biphenyls (MonoBB)	ppm	With reference to IEC 62321: 2008, by solvent extraction and determined by GC-MS and further HPLC-DAD confirmation when necessary.	ND	5
Dibrominated Biphenyls (DiBB)	ppm		ND	5
Tribrominated Biphenyls (TriBB)	ppm		ND	5
Tetrabrominated Biphenyls (TetraBB)	ppm		ND	5
Pentabrominated Biphenyls (PentaBB)	ppm		ND	5
Hexabrominated Biphenyls (HexaBB)	ppm		ND	5
Heptabrominated Biphenyls (HeptaBB)	ppm		ND	5
Octabrominated Biphenyls (OctaBB)	ppm		ND	5
Nonabrominated Biphenyls (NonaBB)	ppm		ND	5
Decabrominated Biphenyl (DecaBB)	ppm		ND	5

Intertek Testing Services Taiwan Ltd.
8F., No. 423, Ruiguang Rd., Neihu District, Taipei 11492, Taiwan, R.O.C.
全國公證檢驗股份有限公司
11492 台北市內湖區瑞光路 423 號 8 樓
Tel: (+886-2) 6602-2888 · 2797-8885 Fax: (+886-2) 6602-2410

Intertek

Test Report

Number : TWNC00316620

Test Conducted

Test Item	Unit	Test Method	Result Brown plastic	RL
Polybrominated Diphenyl Ethers (PBDEs)				
Monobrominated Diphenyl Ethers (MonoBDE)	ppm	With reference to IEC 62321: 2008, by solvent extraction and determined by GC-MS and further HPLC-DAD confirmation when necessary.	ND	5
Dibrominated Diphenyl Ethers (DiBDE)	ppm		ND	5
Tribrominated Diphenyl Ethers (TriBDE)	ppm		ND	5
Tetrabrominated Diphenyl Ethers (TetraBDE)	ppm		ND	5
Pentabrominated Diphenyl Ethers (PentaBDE)	ppm		ND	5
Hexabrominated Diphenyl Ethers (HexaBDE)	ppm		ND	5
Heptabrominated Diphenyl Ethers (HeptaBDE)	ppm		ND	5
Octabrominated Diphenyl Ethers (OctaBDE)	ppm		ND	5
Nonabrominated Diphenyl Ethers (NonaBDE)	ppm		ND	5
Decabrominated Diphenyl Ether (DecaBDE)	ppm		ND	5
Halogen Content				
Fluorine (F)	ppm	With reference to EN 14582:2007 by calorimetric bomb with oxygen and determined by Ion Chromatograph.	ND	50
Chlorine (Cl)	ppm		ND	50
Bromine (Br)	ppm		ND	50
Iodine (I)	ppm		ND	50
Phthalates				
Di(2-ethylhexyl) Phthalate (DEHP)	ppm	With reference to EN 14372: 2004, by solvent extraction and determined by GC-MS.	ND	50
Dibutyl Phthalate (DBP)	ppm		ND	50
Benzyl Butyl Phthalate (BBP)	ppm		ND	50
Diisobutyl phthalate (DIBP)	ppm		ND	50
Others				
Hexabromocyclododecane (HBCDD)	ppm	With reference to USEPA 3540C, by solvent extraction and determined by GC-MS.	ND	10

Intertek Testing Services Taiwan Ltd.
8F., No. 423, Ruiguang Rd., Neihu District, Taipei 11492, Taiwan, R.O.C.
全國公證檢驗股份有限公司
11492 台北市內湖區瑞光路 423 號 8 樓
Tel: (+886-2) 6602-2888 · 2797-8885 Fax: (+886-2) 6602-2410

Intertek

Test Report

Number : TWNC00316620

Test Conducted

Remarks: ppm = parts per million based on weight of tested sample = mg/kg
ND = Not detected
RL = Reporting Limit, Quantitation limit of analyte in sample

Responsibility of Chemist: Kevin Liu/ Irene Chiou/ Vico Lin

Date Sample Received : Jun 05, 2013
Test Period : Jun 06, 2013 to Jun 10, 2013

RoHS Limit

Restricted Substances	Limits
Cadmium (Cd) content	0.01% (100ppm)
Lead (Pb) content	0.1% (1000ppm)
Mercury (Hg) content	0.1% (1000ppm)
Chromium VI (Cr^{6+}) content	0.1% (1000ppm)
Polybrominated Biphenyls (PBBs)	0.1% (1000ppm)
Polybrominated Diphenyl Ethers (PBDEs)	0.1% (1000ppm)

The above limits were quoted from Annex II of 2011/65/EU for homogeneous material.

Intertek Testing Services Taiwan Ltd.
8F., No. 423, Ruiguang Rd., Neihu District, Taipei 11492, Taiwan, R.O.C.
全國公證檢驗股份有限公司
11492 台北市內湖區瑞光路 423 號 8 樓
Tel: (+886-2) 6602-2888 · 2797-8885 Fax: (+886-2) 6602-2410

Test Report

Number : TWNC00316620

Test Conducted
Measurement Flowchart:

Test for Cd/Pb/Hg/Chromium (VI)/PBBs/PBDEs Contents
Reference Standard: IEC 62321 edition 1.0:2008

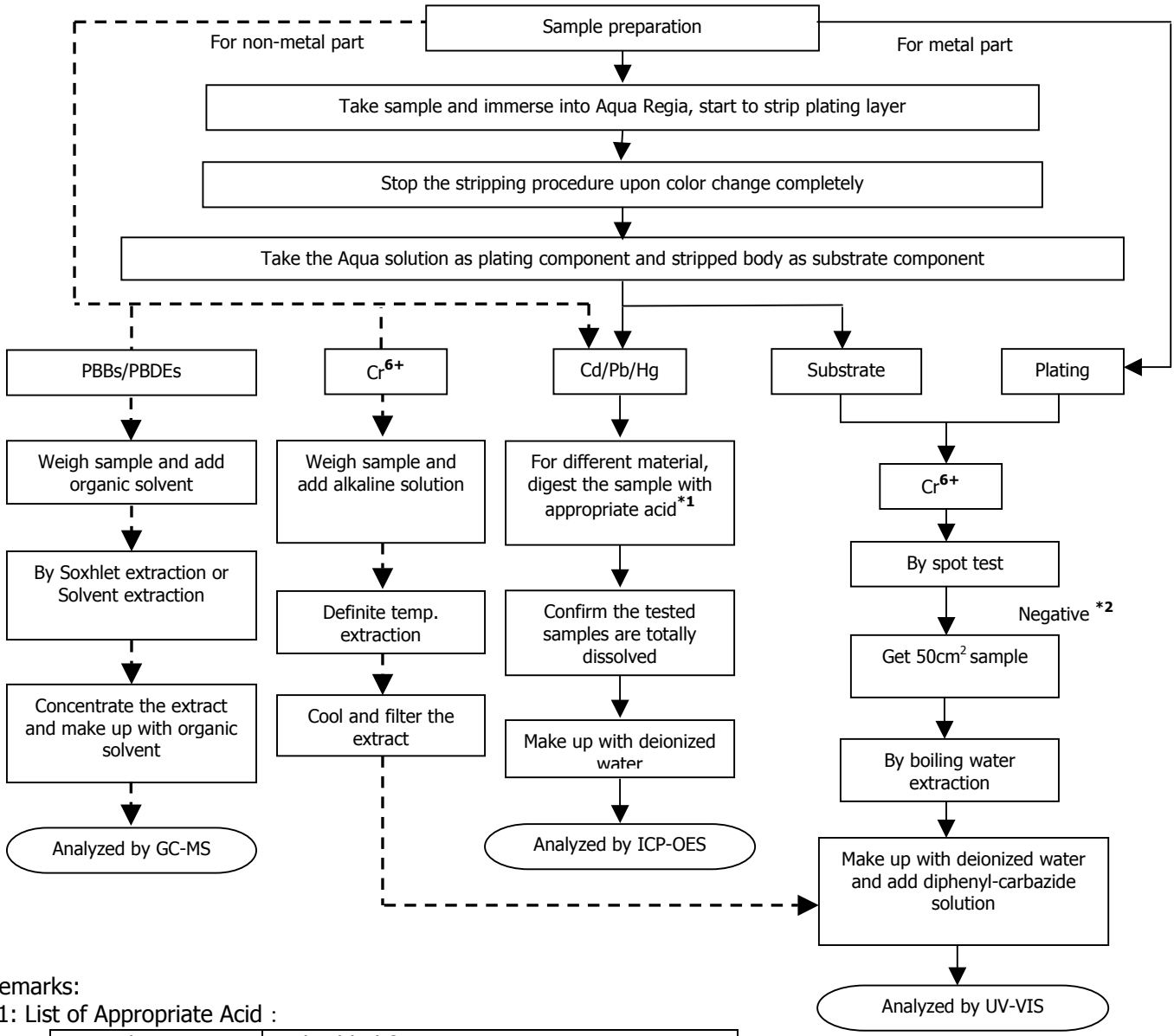

Remarks:
*1: List of Appropriate Acid :

Material	Acid Added for Digestion
Polymers	HNO_3,HCl,HF,$H2O_2$,$H3BO_3$
Metals	HNO_3,HCl,HF
Electronics	HNO_3,HCl,H_2O_2,HBF_4

*2: If the result of spot test is positive, Chromium VI would be determined as detected.

Intertek Testing Services Taiwan Ltd.
8F., No. 423, Ruiguang Rd., Neihu District, Taipei 11492, Taiwan, R.O.C.
全國公證檢驗股份有限公司
11492 台北市內湖區瑞光路 423 號 8 樓
Tel: (+886-2) 6602-2888 · 2797-8885 Fax: (+886-2) 6602-2410

Test Report

Number : TWNC00316620

Test Conducted

Test for Halogen Content
Reference Method：EN 14582

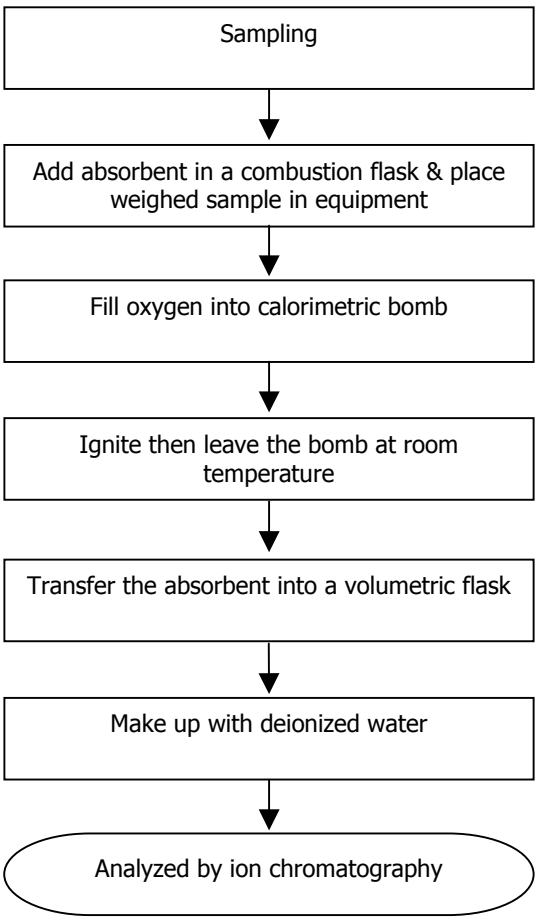

Intertek Testing Services Taiwan Ltd.
8F., No. 423, Ruiguang Rd., Neihu District, Taipei 11492, Taiwan, R.O.C.
全國公證檢驗股份有限公司
11492 台北市內湖區瑞光路 423 號 8 樓
Tel: (+886-2) 6602-2888 · 2797-8885 Fax: (+886-2) 6602-2410

Test Report

Number : TWNC00316620

Test Conducted

Test for Phthalates Contents
Reference Method: EN 14372: 2004

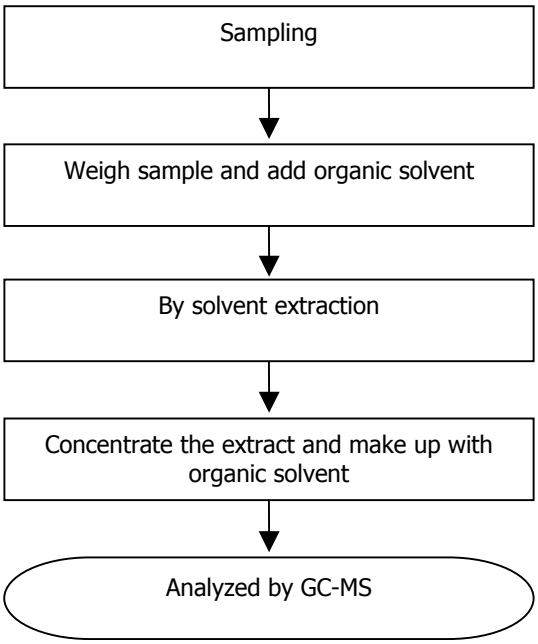

Intertek Testing Services Taiwan Ltd.
8F., No. 423, Ruiguang Rd., Neihu District, Taipei 11492, Taiwan, R.O.C.
全國公證檢驗股份有限公司
11492 台北市內湖區瑞光路 423 號 8 樓
Tel: (+886-2) 6602-2888 · 2797-8885 Fax: (+886-2) 6602-2410

Test Report

Number : TWNC00316620

Test Conducted

Test for Hexabromocyclododecane (HBCDD)
Reference Method：USEPA 3540C

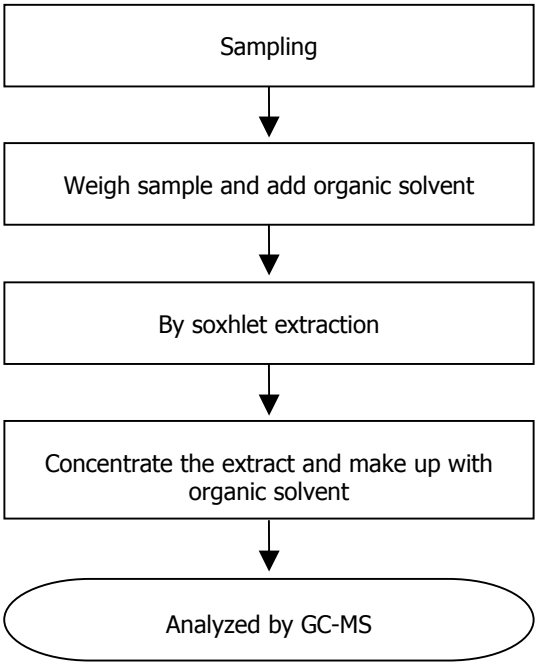

Intertek Testing Services Taiwan Ltd.
8F., No. 423, Ruiguang Rd., Neihu District, Taipei 11492, Taiwan, R.O.C.
全國公證檢驗股份有限公司
11492 台北市內湖區瑞光路 423 號 8 樓
Tel: (+886-2) 6602-2888 · 2797-8885 Fax: (+886-2) 6602-2410

Test Report

Number : TWNC00316620

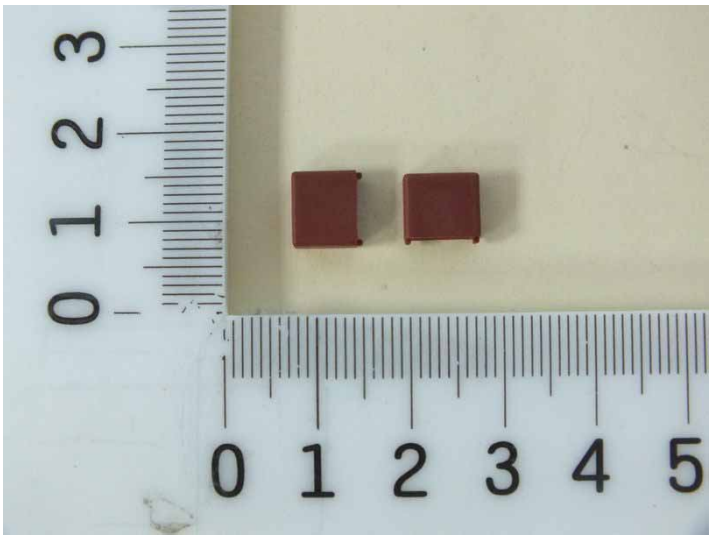

End of Report

This report is made solely on the basis of your instructions and/or information and materials supplied by you. It is not intended to be a recommendation for any particular course of action. Intertek does not accept a duty of care or any other responsibility to any person other than the Client in respect of this report and only accepts liability to the Client insofar as is expressly contained in the terms and conditions governing Intertek's provision of services to you. Intertek makes no warranties or representations either express or implied with respect to this report save as provided for in those terms and conditions. We have aimed to conduct the Review on a diligent and careful basis and we do not accept any liability to you for any loss arising out of or in connection with this report, in contract, tort, by statute or otherwise, except in the event of our gross negligence or wilful misconduct.

Intertek Testing Services Taiwan Ltd.
8F., No. 423, Ruiguang Rd., Neihu District, Taipei 11492, Taiwan, R.O.C.
全國公證檢驗股份有限公司
11492 台北市內湖區瑞光路 423 號 8 樓
Tel: (+886-2) 6602-2888 · 2797-8885 Fax: (+886-2) 6602-2410

Test Report

Number : TWNC00304278

Applicant: Littelfuse, Inc.
800 E. NORTHWEST HWY
DESPLAINES IL 60016

Date : Apr 03, 2013

Sample Description:

One (1) group of submitted samples said to be :

Part Description	:	Socket with Pin
Part Number	:	867-003
Date Sample Received	:	Mar 21, 2013
Date Test Started	:	Mar 21, 2013

Test Conducted :
As requested by the applicant, for details please refer to attached pages.

Authorized by:
On Behalf of Intertek Testing Services
Taiwan Limited

INTERTEK TESTING SERVICES TAIWAN LTD.

K. Y. Liang
Director

Intertek Testing Services Taiwan Ltd.
8F., No. 423, Ruiguang Rd., Neihu District, Taipei 11492, Taiwan, R.O.C.
全國公證檢驗股份有限公司
11492 台北市內湖區瑞光路 423 號 8 樓
Tel: (+886-2) 6602-2888 · 2797-8885 Fax: (+886-2) 6602-2410

Number : TWNC00304278

Test Conducted

(Ⅰ) Test Result Summary:

Test Item	Unit	Test Method	Result		RL
			(1)	(2)	
Heavy Metal					
Cadmium (Cd) Content	ppm	With reference to IEC 62321: 2008, by microwave digestion and determined by ICP-OES.	ND	ND	2
Lead (Pb) Content	ppm	With reference to IEC 62321: 2008, by microwave digestion and determined by ICP-OES.	ND	ND	2
Mercury (Hg) Content	ppm	With reference to IEC 62321: 2008, by microwave digestion and determined by ICP-OES.	ND	ND	2
Chromium VI (Cr^{6+}) Content	ppm	With reference to IEC 62321: 2008, by spot test.	Negative	Negative	1
Chromium VI (Cr^{6+}) Content	$\mu g/cm^2$	With reference to IEC 62321: 2008, by boiling water extraction and determined by UV-Vis Spectrophotometer.	Negative	Negative	0.02

Intertek Testing Services Taiwan Ltd.
8F., No. 423, Ruiguang Rd., Neihu District, Taipei 11492, Taiwan, R.O.C.
全國公證檢驗股份有限公司
11492 台北市內湖區瑞光路 423 號 8 樓
Tel: (+886-2) 6602-2888 · 2797-8885 Fax: (+886-2) 6602-2410

Number : TWNC00304278

Test Conducted

(Ⅰ) Test Result Summary:

Test Item	Unit	Test Method	Result (3)	RL
Heavy Metal				
Cadmium (Cd) Content	ppm	With reference to IEC 62321: 2008, by microwave digestion and determined by ICP-OES.	ND	2
Lead (Pb) Content	ppm	With reference to IEC 62321: 2008, by microwave digestion and determined by ICP-OES.	ND	2
Mercury (Hg) Content	ppm	With reference to IEC 62321: 2008, by microwave digestion and determined by ICP-OES.	ND	2
Chromium VI (Cr^{6+}) Content	ppm	With reference to IEC 62321: 2008, by spot test.	Negative	1

Intertek Testing Services Taiwan Ltd.
8F., No. 423, Ruiguang Rd., Neihu District, Taipei 11492, Taiwan, R.O.C.
全國公證檢驗股份有限公司
11492 台北市內湖區瑞光路 423 號 8 樓
Tel: (+886-2) 6602-2888 · 2797-8885 Fax: (+886-2) 6602-2410

Number : TWNC00304278

Test Conducted

(Ⅰ) Test Result Summary:

Test Item	Unit	Test Method	Result (3)	RL
Polybrominated Biphenyls (PBBs)				
Monobrominated Biphenyls (MonoBB)	ppm	With reference to IEC 62321: 2008, by solvent extraction and determined by GC-MS and further HPLC-DAD confirmation when necessary.	ND	5
Dibrominated Biphenyls (DiBB)	ppm		ND	5
Tribrominated Biphenyls (TriBB)	ppm		ND	5
Tetrabrominated Biphenyls (TetraBB)	ppm		ND	5
Pentabrominated Biphenyls (PentaBB)	ppm		ND	5
Hexabrominated Biphenyls (HexaBB)	ppm		ND	5
Heptabrominated Biphenyls (HeptaBB)	ppm		ND	5
Octabrominated Biphenyls (OctaBB)	ppm		ND	5
Nonabrominated Biphenyls (NonaBB)	ppm		ND	5
Decabrominated Biphenyl (DecaBB)	ppm		ND	5
Polybrominated Diphenyl Ethers (PBDEs)				
Monobrominated Diphenyl Ethers (MonoBDE)	ppm	With reference to IEC 62321: 2008, by solvent extraction and determined by GC-MS and further HPLC-DAD confirmation when necessary.	ND	5
Dibrominated Diphenyl Ethers (DiBDE)	ppm		ND	5
Tribrominated Diphenyl Ethers (TriBDE)	ppm		ND	5
Tetrabrominated Diphenyl Ethers (TetraBDE)	ppm		ND	5
Pentabrominated Diphenyl Ethers (PentaBDE)	ppm		ND	5
Hexabrominated Diphenyl Ethers (HexaBDE)	ppm		ND	5
Heptabrominated Diphenyl Ethers (HeptaBDE)	ppm		ND	5
Octabrominated Diphenyl Ethers (OctaBDE)	ppm		ND	5
Nonabrominated Diphenyl Ethers (NonaBDE)	ppm		ND	5
Decabrominated Diphenyl Ether (DecaBDE)	ppm		ND	5

Intertek Testing Services Taiwan Ltd.
8F., No. 423, Ruiguang Rd., Neihu District, Taipei 11492, Taiwan, R.O.C.
全國公證檢驗股份有限公司
11492 台北市內湖區瑞光路 423 號 8 樓
Tel: (+886-2) 6602-2888 · 2797-8885 Fax: (+886-2) 6602-2410

Number : TWNC00304278

Test Conducted

(Ⅰ) Test Result Summary:

Test Item	Unit	Test Method	Result (3)	RL
Phthalates				
Di(2-ethylhexyl) Phthalate (DEHP)	ppm	With reference to EN 14372: 2004, by solvent extraction and determined by GC-MS.	ND	50
Dibutyl Phthalate (DBP)	ppm		ND	50
Benzyl Butyl Phthalate (BBP)	ppm		ND	50
Halogen Content				
Fluorine (F)	ppm	With reference to EN 14582:2007 by calorimetric bomb with oxygen and determined by Ion Chromatograph.	ND	50
Chlorine (Cl)	ppm		ND	50
Bromine (Br)	ppm		ND	50
Iodine (I)	ppm		ND	50
Others				
Hexabromo cyclododecane (HBCDD)	ppm	With reference to USEPA 3540C, by solvent extraction and determined by GC-MS.	ND	10

Remarks: ppm = parts per million based on weight of tested sample = mg/kg

ND = Not detected

RL = Reporting Limit, Quantitation limit of analyte in sample

mg/kg with 50cm^2 = milligram per kilogram with 50 square centimeter

Negative = A negative test result indicated positive observation was not found at the time of Test. When the spot test showed a negative result, the boiling water extraction procedure shall be used to verify the result.

= Due to the insufficient sample area, reduced total sample surface of 10 cm^2 was used and the dilution factor was adjusted accordingly.

Samples were ground and randomly selected for test.

Tested Components
(1)Coppey metal base material
(2)Silvery plating layer
(3)Black plastic body

Responsibility of Chemist: Kevin Liu/ Irene Chiou/ Vico Lin

Date Sample Received : Mar 21, 2013
Test Period : Mar 22, 2013 to Apr 03, 2013

Intertek Testing Services Taiwan Ltd.
8F., No. 423, Ruiguang Rd., Neihu District, Taipei 11492, Taiwan, R.O.C.
全國公證檢驗股份有限公司
11492 台北市內湖區瑞光路 423 號 8 樓
Tel: (+886-2) 6602-2888 · 2797-8885 Fax: (+886-2) 6602-2410

Number : TWNC00304278

Test Conducted

(Ⅱ) RoHS Limits:

Restricted Substances	**Limits**
Cadmium (Cd) content	0.01% (100ppm)
Lead (Pb) content	0.1% (1000ppm)
Mercury (Hg) content	0.1% (1000ppm)
Chromium VI (Cr^{6+}) content	0.1% (1000ppm)
Polybrominated Biphenyls (PBBs)	0.1% (1000ppm)
Polybrominated Diphenyl Ehters (PBDEs)	0.1% (1000ppm)

The above limits were quoted from Annex II of 2011/65/EU for homogeneous material.

Intertek Testing Services Taiwan Ltd.
8F., No. 423, Ruiguang Rd., Neihu District, Taipei 11492, Taiwan, R.O.C.
全國公證檢驗股份有限公司
11492 台北市內湖區瑞光路 423 號 8 樓
Tel: (+886-2) 6602-2888 · 2797-8885 Fax: (+886-2) 6602-2410

Test Conducted

(Ⅳ) Measurement Flowchart:

Test for Cd/Pb/Hg/Chromium (VI)/PBBS/PBDES Contents

Reference Standard: IEC 62321 edition 1.0:2008

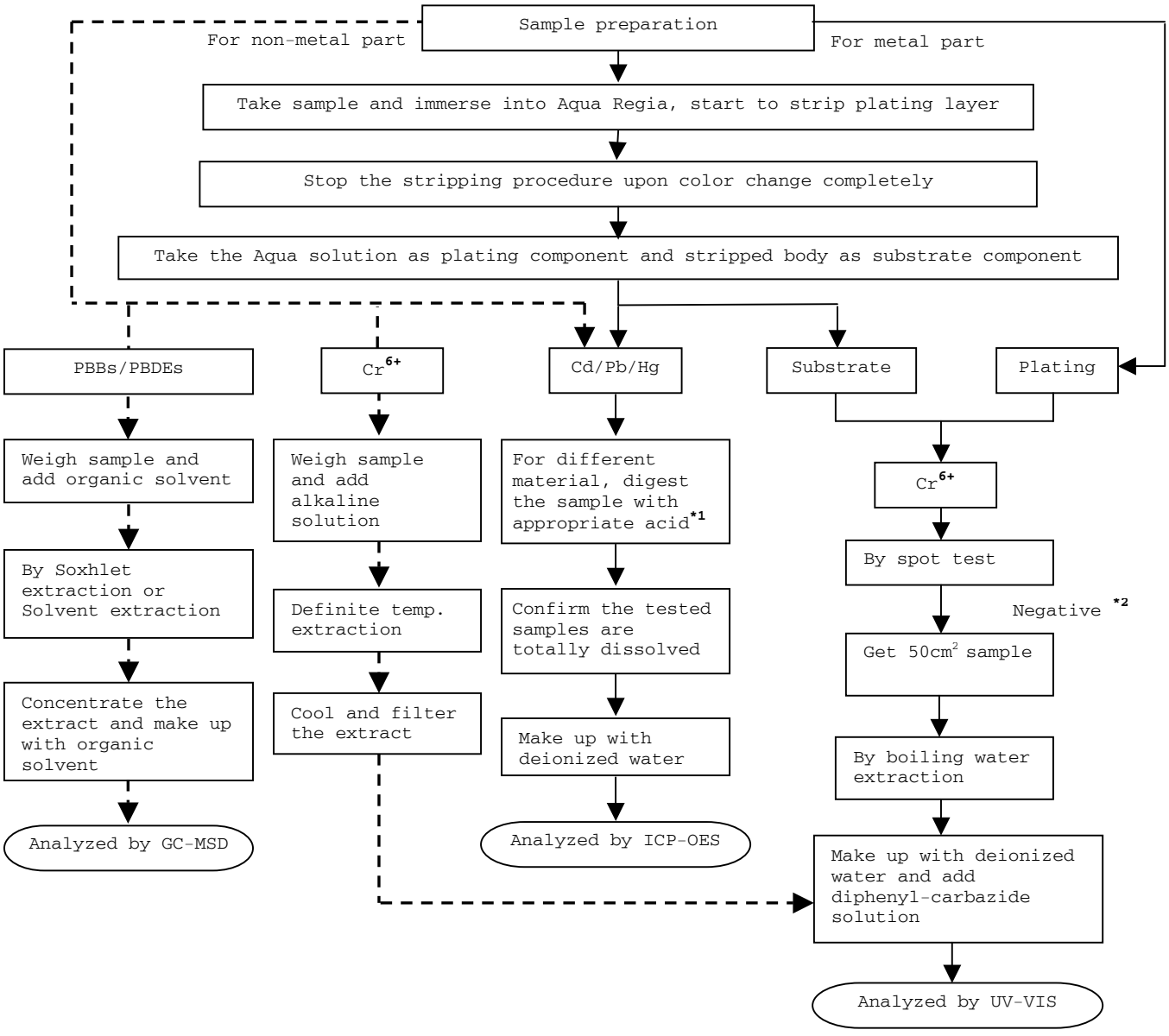

Intertek Testing Services Taiwan Ltd.
8F., No. 423, Ruiguang Rd., Neihu District, Taipei 11492, Taiwan, R.O.C.
全國公證檢驗股份有限公司
11492 台北市內湖區瑞光路 423 號 8 樓
Tel: (+886-2) 6602-2888 · 2797-8885 Fax: (+886-2) 6602-2410

Number : TWNC00304278

Test Conducted

Remarks:
*1: List of Appropriate Acid：

Material	Acid Added for Digestion
Polymers	HNO_3, HCl, HF, H_2O_2, H_3BO_3
Metals	HNO_3, HCl, HF
Electronics	HNO_3, HCl, H_2O_2, HBF_4

*2: If the result of spot test is positive, Chromium VI would be determined as detected.

Intertek Testing Services Taiwan Ltd.
8F., No. 423, Ruiguang Rd., Neihu District, Taipei 11492, Taiwan, R.O.C.
全國公證檢驗股份有限公司
11492 台北市內湖區瑞光路 423 號 8 樓
Tel: (+886-2) 6602-2888 · 2797-8885 Fax: (+886-2) 6602-2410

Number : TWNC00304278

Test Conducted

Test for Halogen Content
Reference Standard：EN 14582

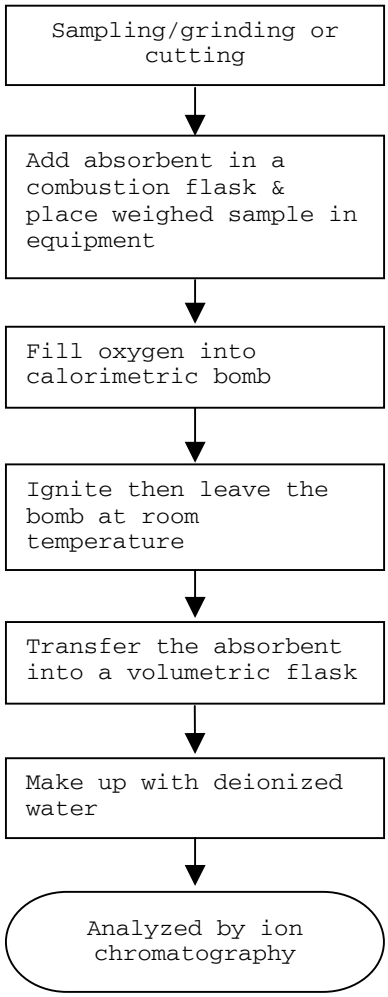

Intertek Testing Services Taiwan Ltd.
8F., No. 423, Ruiguang Rd., Neihu District, Taipei 11492, Taiwan, R.O.C.
全國公證檢驗股份有限公司
11492 台北市內湖區瑞光路 423 號 8 樓
Tel: (+886-2) 6602-2888 · 2797-8885 Fax: (+886-2) 6602-2410

Number : TWNC00304278

Test Conducted

Test For Phthalates Contents
Reference Method: EN 14372: 2004

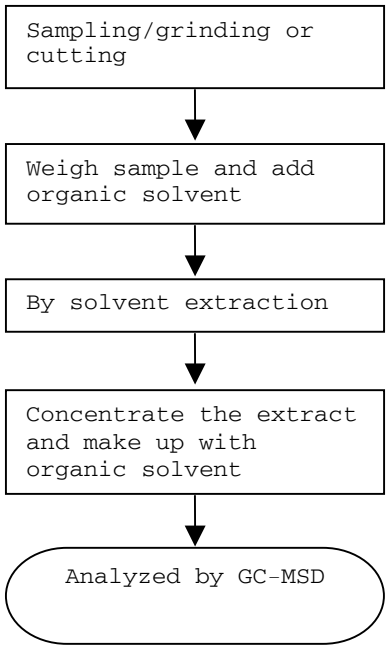

Intertek Testing Services Taiwan Ltd.
8F., No. 423, Ruiguang Rd., Neihu District, Taipei 11492, Taiwan, R.O.C.
全國公證檢驗股份有限公司
11492 台北市內湖區瑞光路 423 號 8 樓
Tel: (+886-2) 6602-2888 · 2797-8885 Fax: (+886-2) 6602-2410

Number : TWNC00304278

Test Conducted

Test For Hexabromocyclododecane (HBCDD)
Reference Standard：USEPA 3540C

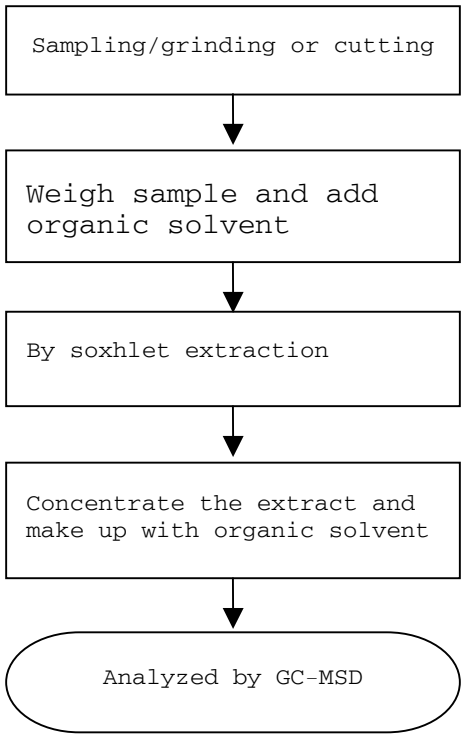

End of Report

This report is made solely on the basis of your instructions and/or information and materials supplied by you. It is not intended to be a recommendation for any particular course of action. Intertek does not accept a duty of care or any other responsibility to any person other than the Client in respect of this report and only accepts liability to the Client insofar as is expressly contained in the terms and conditions governing Intertek's provision of services to you. Intertek makes no warranties or representations either express or implied with respect to this report save as provided for in those terms and conditions. We have aimed to conduct the Review on a diligent and careful basis and we do not accept any liability to you for any loss arising out of or in connection with this report, in contract, tort, by statute or otherwise, except in the event of our gross negligence or wilful misconduct.

Intertek Testing Services Taiwan Ltd.
8F., No. 423, Ruiguang Rd., Neihu District, Taipei 11492, Taiwan, R.O.C.
全國公證檢驗股份有限公司
11492 台北市內湖區瑞光路 423 號 8 樓
Tel: (+886-2) 6602-2888 · 2797-8885 Fax: (+886-2) 6602-2410

Number : TWNC00304278

Test Conducted

Photo

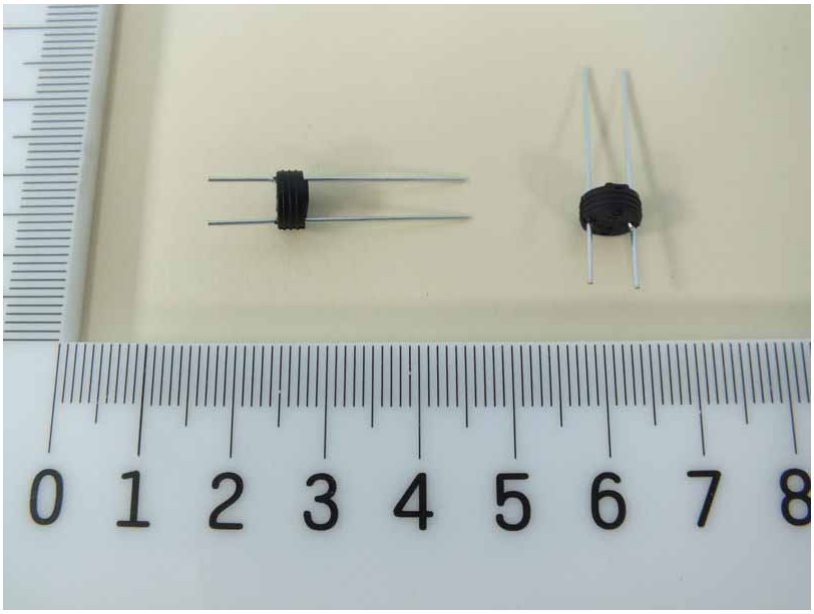

Intertek Testing Services Taiwan Ltd.
8F., No. 423, Ruiguang Rd., Neihu District, Taipei 11492, Taiwan, R.O.C.
全國公證檢驗股份有限公司
11492 台北市內湖區瑞光路 423 號 8 樓
Tel: (+886-2) 6602-2888 · 2797-8885 Fax: (+886-2) 6602-2410

Test Report Number : TWNC00286464

Applicant: Littelfuse Philippines Inc. Date : Nov 22, 2012
LIMA Technology Center, Lipa City,
Malvar, Batangas

Sample Description:
One (1) group of submitted samples said to be :
Part Description : Yarn
Part Number : 648118_648119_648120 (6481xxx_GLZZxxx)
Date Sample Received : Nov 15, 2012
Date Test Started : Nov 16, 2012

Test Conducted :
As requested by the applicant, for details please refer to attached pages.

Authorized By:
On Behalf Of Intertek Testing Services
Taiwan Limited

K. Y. Liang
Director

Intertek Testing Services Taiwan Ltd.
8F., No. 423, Ruiguang Rd., Neihu District, Taipei 114, Taiwan, R.O.C.
全國公證檢驗股份有限公司
114 台北市內湖區瑞光路 423 號 8 樓
Tel: (+886-2) 6602-2888 · 2797-8885 Fax: (+886-2) 6602-2410

Number : TWNC00286464

Test Conducted

(Ⅰ) Test Result Summary :

Test Item	Result (ppm)
	White Yarn
Heavy Metal	
Cadmium (Cd) content	ND
Lead (Pb) content	14
Mercury (Hg) content	ND
Chromium VI (Cr^{6+}) content	ND
Polybrominated Biphenyls (PBBs)	
Monobrominated Biphenyls (MonoBB)	ND
Dibrominated Biphenyls (DiBB)	ND
Tribrominated Biphenyls (TriBB)	ND
Tetrabrominated Biphenyls (TetraBB)	ND
Pentabrominated Biphenyls (PentaBB)	ND
Hexabrominated Biphenyls (HexaBB)	ND
Heptabrominated Biphenyls (HeptaBB)	ND
Octabrominated Biphenyls (OctaBB)	ND
Nonabrominated Biphenyls (NonaBB)	ND
Decabrominated Biphenyl (DecaBB)	ND
Polybrominated Diphenyl Ethers (PBDEs)	
Monobrominated Diphenyl Ethers (MonoBDE)	ND
Dibrominated Diphenyl Ethers (DiBDE)	ND
Tribrominated Diphenyl Ethers (TriBDE)	ND
Tetrabrominated Diphenyl Ethers (TetraBDE)	ND
Pentabrominated Diphenyl Ethers (PentaBDE)	ND
Hexabrominated Diphenyl Ethers (HexaBDE)	ND
Heptabrominated Diphenyl Ethers (HeptaBDE)	ND
Octabrominated Diphenyl Ethers (OctaBDE)	ND
Nonabrominated Diphenyl Ethers (NonaBDE)	ND
Decabrominated Diphenyl Ether (DecaBDE)	ND
Halogen Content	
Fluorine (F)	ND
Chlorine (Cl)	ND
Bromine (Br)	ND
Iodine (I)	ND

Remarks: ppm = Parts per million based on weight of tested sample = mg/kg
ND = Not detected

Responsibility of Chemist : Irene Chiou / Kevin Liu / Cathy Chen

Date Sample Received : Nov 15, 2012
Test Period : Nov 16, 2012 To Nov 21, 2012

Intertek Testing Services Taiwan Ltd.
8F., No. 423, Ruiguang Rd., Neihu District, Taipei 114, Taiwan, R.O.C.
全國公證檢驗股份有限公司
114 台北市內湖區瑞光路 423 號 8 樓
Tel: (+886-2) 6602-2888 · 2797-8885 Fax: (+886-2) 6602-2410

Test Conducted

(Ⅱ) RoHS Limits:

Restricted Substances	Limits
Cadmium (Cd) Content	0.01% (100ppm)
Lead (Pb) Content	0.1% (1000ppm)
Mercury (Hg) Content	0.1% (1000ppm)
Chromium VI (Cr^{6+}) Content	0.1% (1000ppm)
Polybrominated Biphenyls (PBBs)	0.1% (1000ppm)
Polybrominated Diphenyl Ehters (PBDEs)	0.1% (1000ppm)

The above limits were quoted from Annex II of 2011/65/EU for homogeneous material.

(Ⅲ) Test Method:

Test Item	Test Method	Reporting Limit
Cadmium (Cd) content	With reference to IEC 62321 edition 1.0:2008 in clause 8/9/10, by microwave digestion until the tested samples are totally dissolved and determined by ICP-OES.	2 ppm
Lead (Pb) content	With reference to IEC 62321 edition 1.0:2008 in clause 8/9/10, by microwave digestion until the tested samples are totally dissolved and determined by ICP-OES.	2 ppm
Mercury (Hg) content	With reference to IEC 62321 edition 1.0:2008 in clause 7, by microwave digestion until the tested samples are totally dissolved and determined by ICP-OES.	2 ppm
Chromium VI (Cr^{6+}) content	With reference to IEC 62321 edition 1.0:2008 in annex C, by alkaline digestion and determined by UV-Vis spectrophotometer.	1 ppm

Intertek Testing Services Taiwan Ltd.
8F., No. 423, Ruiguang Rd., Neihu District, Taipei 114, Taiwan, R.O.C.
全國公證檢驗股份有限公司
114 台北市內湖區瑞光路 423 號 8 樓
Tel: (+886-2) 6602-2888 · 2797-8885 Fax: (+886-2) 6602-2410

Test Conducted

(Ⅲ) Test Method:

Test Item	Test Method	Reporting Limit
Polybrominated Biphenyls (PBBs)	With reference to IEC 62321 edition 1.0:2008 in annex A, by solvent extraction and determined by GC-MS and further HPLC-DAD confirmation when necessary.	5 ppm
Polybrominated Diphenyl Ethers (PBDEs)	With reference to IEC 62321 edition 1.0:2008 in annex A, by solvent extraction and determined by GC-MS and further HPLC-DAD confirmation when necessary.	5 ppm
Halogen Content	With reference to EN 14582:2007 by calorimetric bomb with oxygen and determined by Ion Chromatograph.	50 ppm

Remark: Reporting limit = Quantitation limit of analyte in sample

Intertek Testing Services Taiwan Ltd.
8F., No. 423, Ruiguang Rd., Neihu District, Taipei 114, Taiwan, R.O.C.
全國公證檢驗股份有限公司
114 台北市內湖區瑞光路 423 號 8 樓
Tel: (+886-2) 6602-2888 · 2797-8885 Fax: (+886-2) 6602-2410

Number : TWNC00286464

Test Conducted

(Ⅳ) Measurement Flowchart:
Test for Cd/Pb/Hg/Chromium (VI)/PBBS/PBDES Contents
Reference Standard: IEC 62321 edition 1.0:2008

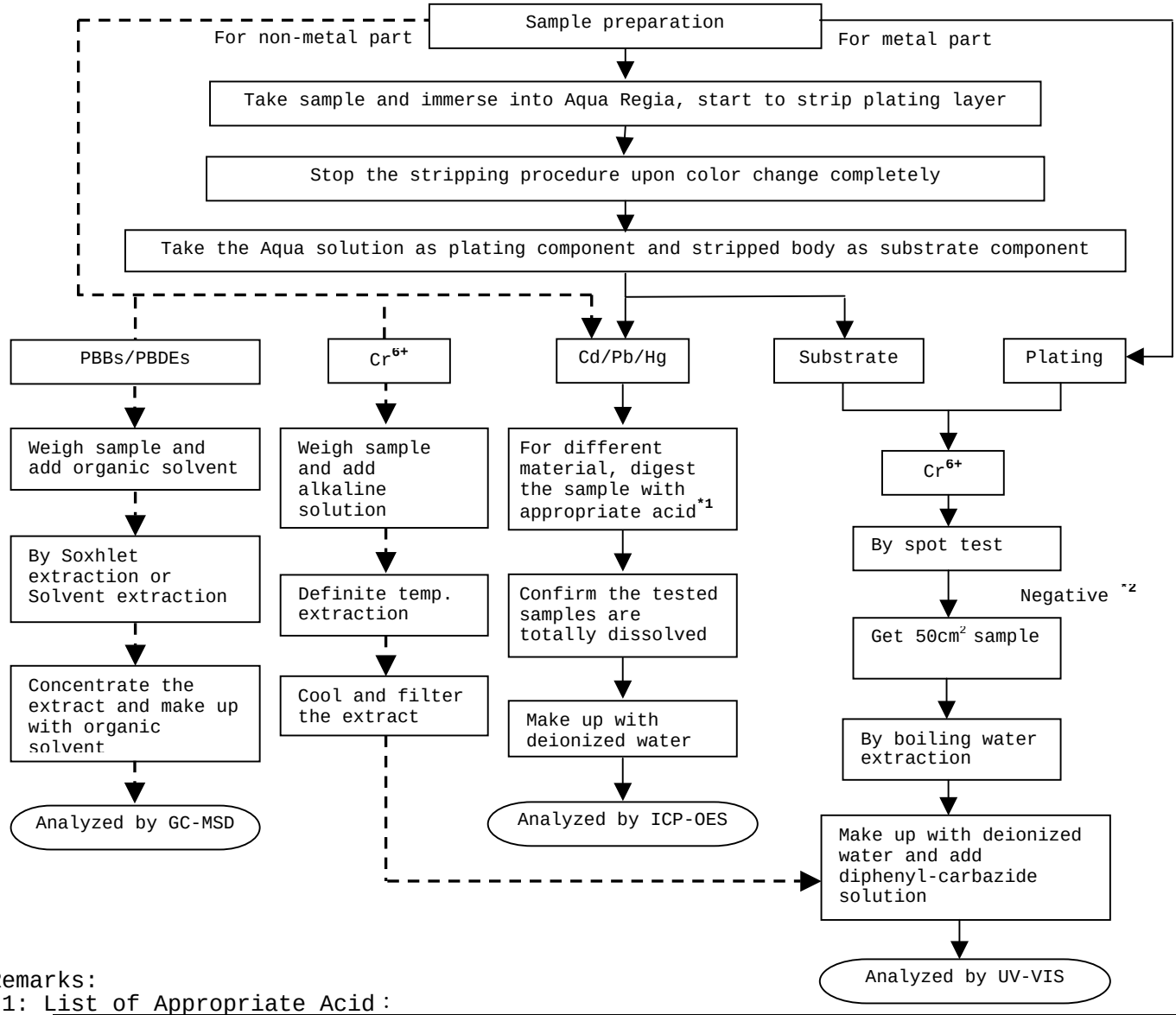

Remarks:
*1: List of Appropriate Acid：

Material	Acid Added for Digestion
Polymers	HNO_3, HCl, HF, H_2O_2, H_3BO_3
Metals	HNO_3, HCl, HF
Electronics	HNO_3, HCl, H_2O_2, HBF_4

*2: If the result of spot test is positive, Chromium VI would be determined as detected.

Intertek Testing Services Taiwan Ltd.
8F., No. 423, Ruiguang Rd., Neihu District, Taipei 114, Taiwan, R.O.C.
全國公證檢驗股份有限公司
114 台北市內湖區瑞光路 423 號 8 樓
Tel: (+886-2) 6602-2888 · 2797-8885 Fax: (+886-2) 6602-2410

Test Conducted

(Ⅳ) Measurement Flowchart:

Test for Halogen Content
Reference Standard：EN 14582

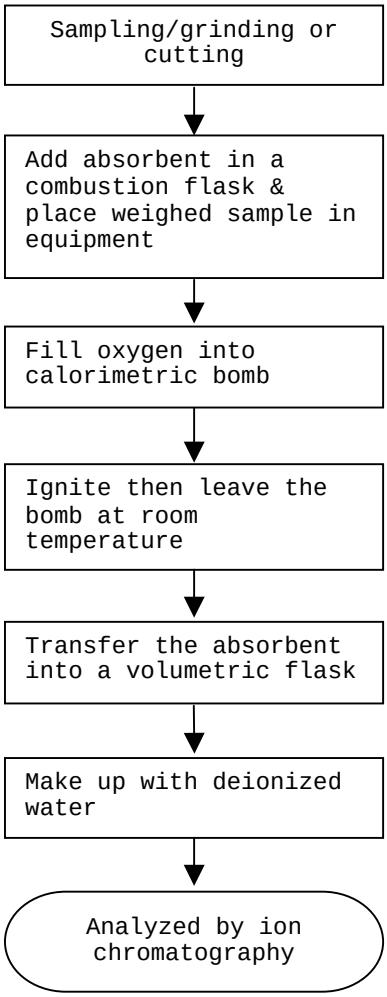

End of Report

This report is made solely on the basis of your instructions and/or information and materials supplied by you. It is not intended to be a recommendation for any particular course of action. Intertek does not accept a duty of care or any other responsibility to any person other than the Client in respect of this report and only accepts liability to the Client insofar as is expressly contained in the terms and conditions governing Intertek's provision of services to you. Intertek makes no warranties or representations either express or implied with respect to this report save as provided for in those terms and conditions. We have aimed to conduct the Review on a diligent and careful basis and we do not accept any liability to you for any loss arising out of or in connection with this report, in contract, tort, by statute or otherwise, except in the event of our gross negligence or wilful misconduct.

Intertek Testing Services Taiwan Ltd.
8F., No. 423, Ruiguang Rd., Neihu District, Taipei 114, Taiwan, R.O.C.
全國公證檢驗股份有限公司
114 台北市內湖區瑞光路 423 號 8 樓
Tel: (+886-2) 6602-2888 · 2797-8885 Fax: (+886-2) 6602-2410

Number : TWNC00286464

Test Conducted

Photo

Intertek Testing Services Taiwan Ltd.
8F., No. 423, Ruiguang Rd., Neihu District, Taipei 114, Taiwan, R.O.C.
全國公證檢驗股份有限公司
114 台北市內湖區瑞光路 423 號 8 樓
Tel: (+886-2) 6602-2888 · 2797-8885 Fax: (+886-2) 6602-2410

Test Report

Number : TWNC00330791
Date : Sep 12, 2013

Applicant: Littelfuse Philippines Inc.
LIMA Technology Center, Lipa City,
Malvar, Batangas

Sample Description:
One (1) group of submitted samples said to be :

Part Description	:	Ceramic Paper
Part Number	:	009116
Date Sample Received	:	Sep 06, 2013
Date Test Started	:	Sep 09, 2013

Test Conducted :
As requested by the applicant, for details please refer to attached pages.

Authorized by:
On Behalf of Intertek Testing Services
Taiwan Limited

K. Y. Liang
Director

Intertek Testing Services Taiwan Ltd.
8F., No. 423, Ruiguang Rd., Neihu District, Taipei 11492, Taiwan, R.O.C.
全國公證檢驗股份有限公司
11492 台北市內湖區瑞光路 423 號 8 樓
Tel: (+886-2) 6602-2888 · 2797-8885 Fax: (+886-2) 6602-2410

Intertek

Test Report

Number: TWNC00330791

Test Conducted

Test Result Summary:

Test Item	Unit	Test Method	Result	RL
			White ceramic	
Heavy Metal				
Cadmium (Cd) content	ppm	With reference to IEC 62321: 2008, by microwave digestion and determined by ICP-OES.	ND	2
Lead (Pb) content	ppm	With reference to IEC 62321: 2008, by microwave digestion and determined by ICP-OES.	ND	2
Mercury (Hg) content	ppm	With reference to IEC 62321: 2008, by microwave digestion and determined by ICP-OES.	ND	2
Chromium VI (Cr^{6+}) content	ppm	With reference to IEC 62321: 2008, by alkaline digestion and determined by UV-Vis Spectrophotometer.	ND	1
Polybrominated Biphenyls (PBBs)				
Monobrominated Biphenyls (MonoBB)	ppm	With reference to IEC 62321: 2008, by solvent extraction and determined by GC-MS and further HPLC-DAD confirmation when necessary.	ND	5
Dibrominated Biphenyls (DiBB)	ppm		ND	5
Tribrominated Biphenyls (TriBB)	ppm		ND	5
Tetrabrominated Biphenyls (TetraBB)	ppm		ND	5
Pentabrominated Biphenyls (PentaBB)	ppm		ND	5
Hexabrominated Biphenyls (HexaBB)	ppm		ND	5
Heptabrominated Biphenyls (HeptaBB)	ppm		ND	5
Octabrominated Biphenyls (OctaBB)	ppm		ND	5
Nonabrominated Biphenyls (NonaBB)	ppm		ND	5
Decabrominated Biphenyl (DecaBB)	ppm		ND	5

Intertek Testing Services Taiwan Ltd.
8F., No. 423, Ruiguang Rd., Neihu District, Taipei 11492, Taiwan, R.O.C.
全國公證檢驗股份有限公司
11492 台北市內湖區瑞光路 423 號 8 樓
Tel: (+886-2) 6602-2888 · 2797-8885 Fax: (+886-2) 6602-2410

Intertek

Test Report

Number: TWNC00330791

Test Conducted

Test Item	Unit	Test Method	Result	RL
			White ceramic	
Polybrominated Diphenyl Ethers (PBDEs)				
Monobrominated Diphenyl Ethers (MonoBDE)	ppm	With reference to IEC 62321: 2008, by solvent extraction and determined by GC-MS and further HPLC-DAD confirmation when necessary.	ND	5
Dibrominated Diphenyl Ethers (DiBDE)	ppm		ND	5
Tribrominated Diphenyl Ethers (TriBDE)	ppm		ND	5
Tetrabrominated Diphenyl Ethers (TetraBDE)	ppm		ND	5
Pentabrominated Diphenyl Ethers (PentaBDE)	ppm		ND	5
Hexabrominated Diphenyl Ethers (HexaBDE)	ppm		ND	5
Heptabrominated Diphenyl Ethers (HeptaBDE)	ppm		ND	5
Octabrominated Diphenyl Ethers (OctaBDE)	ppm		ND	5
Nonabrominated Diphenyl Ethers (NonaBDE)	ppm		ND	5
Decabrominated Diphenyl Ether (DecaBDE)	ppm		ND	5
Halogen Content				
Fluorine (F)	ppm	With reference to EN 14582:2007 by calorimetric bomb with oxygen and determined by Ion Chromatograph.	ND	50
Chlorine (Cl)	ppm		90	50
Bromine (Br)	ppm		ND	50
Iodine (I)	ppm		ND	50

Remarks: ppm = parts per million based on weight of tested sample = mg/kg
ND = Not detected
RL = Reporting Limit, Quantitation limit of analyte in sample

Responsibility of Chemist: Kevin Liu/ Irene Chiou/ Vico Lin

Date Sample Received : Sep 06,2013
Test Period : Sep 09,2013 to Sep 12,2013

RoHS Limit

Restricted Substances	Limits
Cadmium (Cd) content	0.01% (100ppm)
Lead (Pb) content	0.1% (1000ppm)
Mercury (Hg) content	0.1% (1000ppm)
Chromium VI (Cr^{6+}) content	0.1% (1000ppm)
Polybrominated Biphenyls (PBBs)	0.1% (1000ppm)
Polybrominated Diphenyl Ethers (PBDEs)	0.1% (1000ppm)

The above limits were quoted from Annex II of 2011/65/EU for homogeneous material.

Intertek Testing Services Taiwan Ltd.
8F., No. 423, Ruiguang Rd., Neihu District, Taipei 11492, Taiwan, R.O.C.
全國公證檢驗股份有限公司
11492 台北市內湖區瑞光路 423 號 8 樓
Tel: (+886-2) 6602-2888 · 2797-8885 Fax: (+886-2) 6602-2410

Test Report

Number: TWNC00330791

Test Conducted

Measurement Flowchart:
Test for Cd/Pb/Hg/Chromium (VI)/PBBs/PBDEs Contents
Reference Method: IEC 62321 edition 1.0:2008

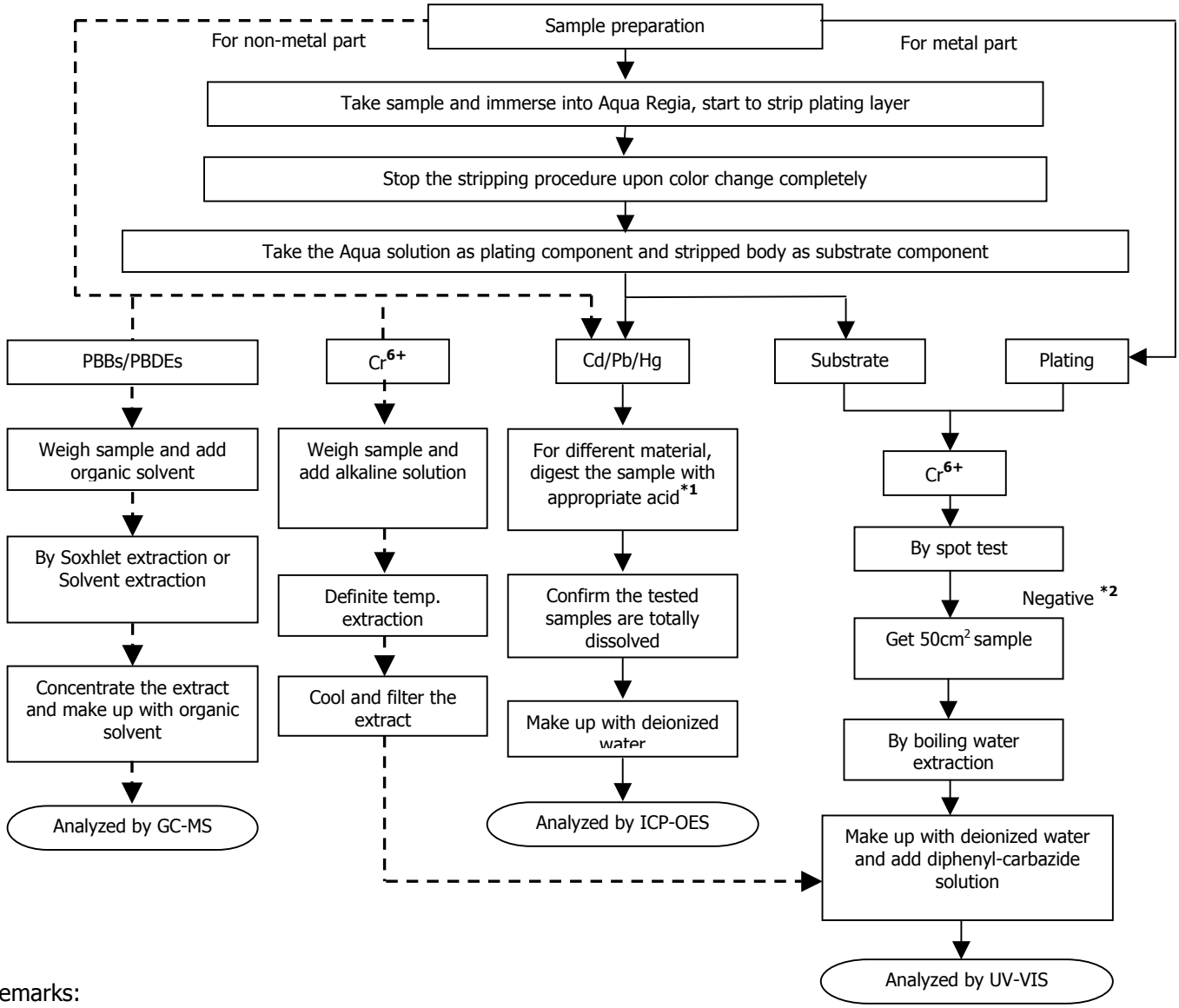

Remarks:
*1: List of Appropriate Acid :

Material	Acid Added for Digestion
Polymers	HNO_3,HCl,HF,H_2O_2,H_3BO_3
Metals	HNO_3,HCl,HF
Electronics	HNO_3,HCl,H_2O_2,HBF_4

*2: If the result of spot test is positive, Chromium VI would be determined as detected.

Intertek Testing Services Taiwan Ltd.
8F., No. 423, Ruiguang Rd., Neihu District, Taipei 11492, Taiwan, R.O.C.
全國公證檢驗股份有限公司
11492 台北市內湖區瑞光路 423 號 8 樓
Tel: (+886-2) 6602-2888 · 2797-8885 Fax: (+886-2) 6602-2410

Test Report

Number: TWNC00330791

Test Conducted

Measurement Flowchart:

Test for Halogen Contents
Reference Method：EN 14582

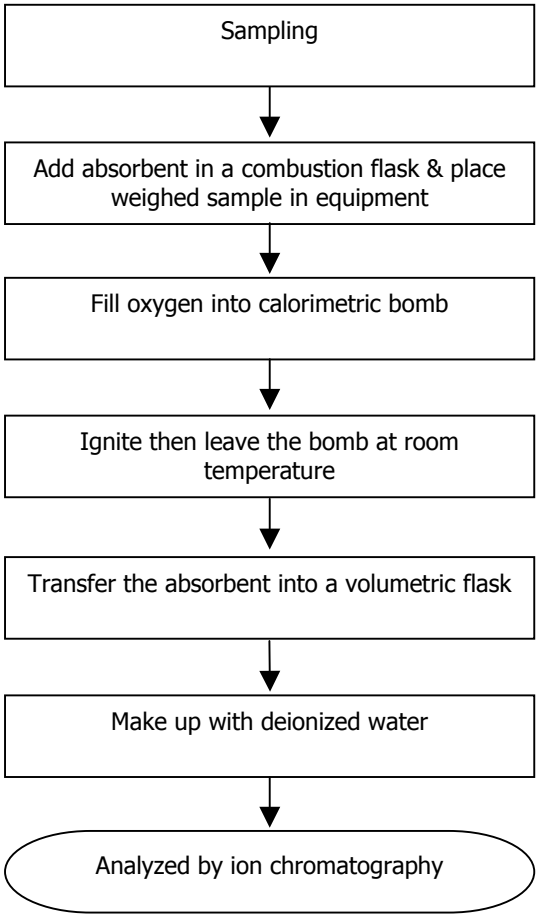

Intertek Testing Services Taiwan Ltd.
8F., No. 423, Ruiguang Rd., Neihu District, Taipei 11492, Taiwan, R.O.C.
全國公證檢驗股份有限公司
11492 台北市內湖區瑞光路 423 號 8 樓
Tel: (+886-2) 6602-2888 · 2797-8885 Fax: (+886-2) 6602-2410

Test Report

Number: TWNC00330791

End of Report

This report is made solely on the basis of your instructions and/or information and materials supplied by you. It is not intended to be a recommendation for anyparticular course of action. Intertek does not accept a duty of care or any other responsibility to any person other than the Client in respect of this report and onlyaccepts liability to the Client insofar as is expressly contained in the terms and conditions governing Intertek's provision of services to you. Intertek makes nowarranties or representations either express or implied with respect to this report save as provided for in those terms and conditions. We have aimed to conductthe Review on a diligent and careful basis and we do not accept any liability to you for any loss arising out of or in connection with this report, in contract, tort, by statute or otherwise, except in the event of our gross negligence or wilful misconduct.

Intertek Testing Services Taiwan Ltd.
8F., No. 423, Ruiguang Rd., Neihu District, Taipei 11492, Taiwan, R.O.C.
全國公證檢驗股份有限公司
11492 台北市內湖區瑞光路 423 號 8 樓
Tel: (+886-2) 6602-2888 · 2797-8885 Fax: (+886-2) 6602-2410